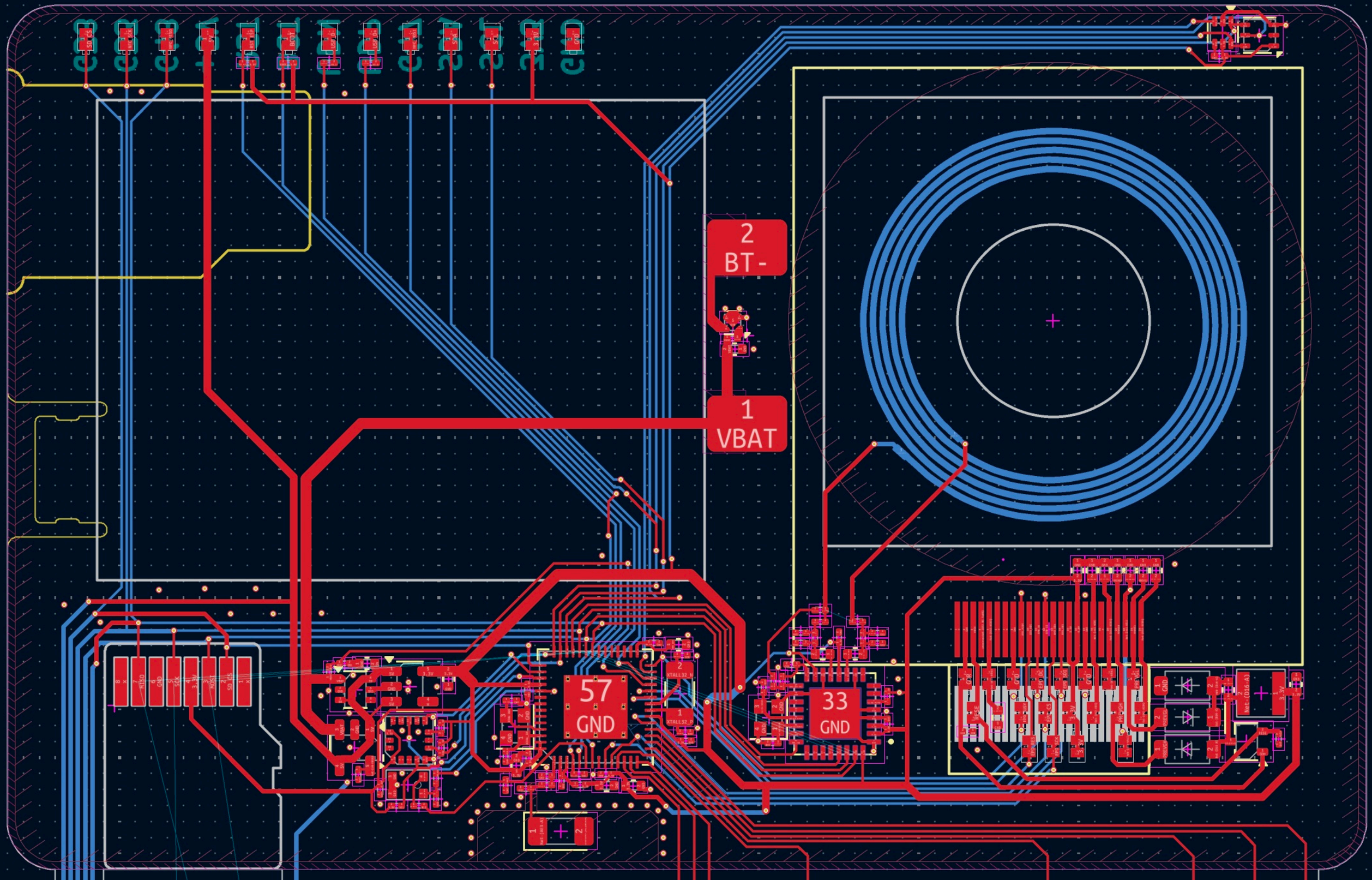
2
BT-
1
VBAT
57
GND
33
GND