Citizens Police Oversight Commission

Striving for accountability, transparency, and equity through civilian oversight of the Philadelphia Police Department.

Services

File a complaint against a Philadelphia police officer

Recommend a police officer for commendation

What we do

The Citizens Police Oversight Commission (CPOC) oversees and investigates the conduct, policies, and practices of the Philadelphia Police Department (PPD).

The commission works to:

- Increase the transparency and accountability of the PPD.
- Improve police conduct.

- Enhance the quality of internal investigations.
- Improve the relationship between the community and the police department.

We provide recommendations on how to improve the police department to the mayor, the managing director, and the police commissioner.

CPOC is a member of the National Association for Civilian Oversight of Law Enforcement (NACOLE). For more information about police oversight around the United States, visit **NACOLE** .

Connect

2401 Walnut St.
Suite 602
Philadelphia, PA 19103

cpoc@phila.gov

(215) 685-0891

Our programs

Community-Police Complaint Mediation

Mediating complaints between the community and police to repair relationships and build understanding.

Posts

POST

CPOC Staff Q&A: Meet Olivia Fortunato

January 27, 2026

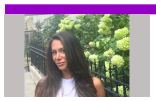

POST

CPOC Staff Q&A: Meet Allison Teti

November 18, 2025

POST

Nelson Mandela Washington Fellow: Delaware Valley Intelligence Center Visit and Children’s Hospital of Philadelphia’s Center for Autism Research

August 22, 2025

Events

MAR
30

Event

CPOC’s Iconic Women’s Celebration

6:00 pm to 8:30 pm
2401 Walnut St, Philadelphia, PA 19103, USA 8th Floor

APR
9

Event

CPOC Commissioners' Public Meeting

6:00 pm to 7:00 pm
https://us02web.zoom.us/j/82251997187?pwd=HCYa5GPaTEVtmrsZgbSI285V41a0n9.1

APR
23

Event

CPOC Commissioners' Public Meeting

6:00 pm to 7:00 pm

https://us02web.zoom.us/j/82251997187?pwd=HCYa5GPaTEVtmrsZgbSI285V41a0n9.1

Press Releases

PRESS RELEASE

The Citizens Police Oversight Commission Releases Data-Driven Assessment of Police Academy Training Based on Cadet Feedback

March 17, 2026

PRESS RELEASE

The Citizens Police Oversight Commission Releases Results of the Audit Report on Philadelphia Police Department’s Internal Affairs Investigations from 2024

February 25, 2026

PRESS RELEASE

The Citizens Police Oversight Commission and Mother Bethel AME Church Hosts a MLK Interfaith Brunch

January 14, 2026

PRESS RELEASE

The Citizens Police Oversight Commission Releases Audit Of Body-Worn Camera Use In Philadelphia’s 18th Police District

December 18, 2025

Resources

Give us your feedback

Provide your comments or suggestions on improving policing in Philadelphia.

Sign up for our newsletter

Get updates about CPOC meetings and other issues.

Citizens Police Oversight Commission

We're always working to improve phila.gov.
How can we make this page better?