Restoring Boeing's Operational Resilience:

Forecasting, Supply Chain, and Quality Frameworks

Course:

Operations Management
MS in Management of Technology
NYU Tandon School of Engineering

Prepared by Group 3:

Anushka Karamchandani
Krishnanand Varshney
Pushkaraj Amar Jadhav
Madhav Aadhitya Sivaraman

Professor:

Mr. Ehsan Atefi

Date of Submission:
16th December 2025

Table of Contents

1. **Abstract** …….3
2. **Introduction** ……..……....3
3. **Analysis of Boeing's Operational Challenges**……...…….4
   3.1. Problem 1: Forecasting and Demand Uncertainty……...4
   3.2. Problem 2: Supply Chain Resilience and Supplier Risk Management…9
   3.3. Problem 3: Quality Failures at Boeing……...14
4. **Conclusion**…….…...18
5. **References**…….…...19

1. Abstract

This report analyses critical operational challenges facing Boeing's commercial aircraft programs, specifically the 737 MAX and 787, focusing on demand forecasting, supply chain resilience, and quality control. First, an evaluation of forecasting methods reveals that Holt's Trend-Adjusted Exponential Smoothing outperforms Simple Exponential Smoothing (SES) for Boeing's non-stationary demand data. The application of Holt's method reduced Mean Absolute Deviation (MAD) by approximately 18% and Mean Squared Error (MSE) by 21%, providing a more accurate foundation for capacity planning. Second, to address supply chain fragility exposed by single-source dependencies, this report proposes a Supplier Risk Matrix and a Multi-Factor Rating System. These tools identify critical risks, such as those posed by Spirit AeroSystems, and support a strategic shift toward selective reshoring and dual sourcing for high-impact components. Finally, the report investigates the root causes of quality failures, including the 737 MAX MCAS crashes and 787 fuselage defects, using Quality Function Deployment (QFD) and Fishbone Analysis. The findings prioritise assembly accuracy and inspection quality, leading to recommendations for implementing Total Quality Management (TQM), Six Sigma methodologies, and automated inspection systems to restore operational stability and safety. The analysis assumes a constructed monthly delivery dataset based on publicly reported production anchors, enabling controlled comparison of forecasting models and scenario-based managerial decision-making.

2. Introduction

Background and Problem Context: Boeing's commercial aviation leadership is currently tested by a convergence of operational challenges, ranging from volatile demand cycles to systemic quality failures. Programs such as the 737 MAX and 787 require rigorous long-range planning due to global supply-chain dependencies and multi-year order cycles. However, recent shocks, including the 737 MAX grounding, production limits, and post-COVID supply shortages, have exposed significant weaknesses in Boeing's ability to anticipate medium-term demand and maintain quality standards. Furthermore, a cost-driven globalization strategy has introduced fragility into the supply network, leading to recurring delays and defects from single-source suppliers.

Scope of Analysis: This report applies core Operations Management concepts to analyze and propose solutions for three distinct areas of Boeing's operations:

- **Forecasting and Capacity Planning:** Monthly delivery data is analyzed using SES and Holt's methods to select the best forecast model and guide production ramp-up decisions.

- **Supply Chain Resilience:** Recognizing the risks posed by a geographically dispersed supply chain, we introduce a Proactive Risk Mitigation framework. This includes a quantitative Supplier Risk Matrix to evaluate partners based on quality, delivery, and geopolitical risk, alongside a decision framework for implementing Dual Sourcing and Selective Reshoring strategies.

- **Quality Management and Control:** Addressing the systemic issues behind the 737 MAX crashes and 787 structural defects, this section utilizes Root Cause Analysis (Fishbone Diagram) and Quality Function Deployment (QFD) to identify gaps in testing and production.

Objectives The primary objective of this report is to provide data-driven recommendations that transform Boeing's supplier network and production systems from sources of operational risk into sustainable competitive advantages. Specifically, the report quantitatively evaluates demand forecasting accuracy, supplier risk prioritization, and quality management effectiveness using established Operations Management tools, including time-series forecasting models, risk matrices, and quality analysis frameworks. These analytical insights are then translated into actionable production, sourcing, and quality-control decisions aimed at restoring operational resilience, improving supply-chain stability, and ensuring long-term product safety and reliability.

3. Analysis of Boeing's Operational Challenges

3.1. Problem 1: Forecasting & Demand Uncertainty

3.1.1. Problem Context

Boeing's commercial programs, specifically the 737 MAX and 787, require rigorous long-range planning due to multi-year order cycles and global supply-chain dependencies. Accurate forecasting is critical for determining production rates, workforce capacity, and supplier schedules. Recent shocks, including the 737 MAX grounding, production limits, and supply-chain shortages, exposed weaknesses in Boeing's ability to anticipate medium-term demand. To improve decision-making, real-world monthly delivery data was analyzed using Simple Exponential Smoothing (SES) and Holt's Trend-Adjusted Exponential Smoothing. The results were evaluated for accuracy and integrated into a production planning framework.

3.1.2. Data Description

Monthly aircraft deliveries serve as a proxy for realized demand, reflecting operational throughput. Data indicates Boeing delivered 528 aircraft in 2023 (2023 deliveries appear in Boeing's investor materials) and 348 in 2024 (2024 deliveries appear in Boeing's "Fourth Quarter Deliveries" release) due to slowdowns. Historical data (Figure 1) highlights the volatility faced by the 737 MAX program, which dropped below target capacity during grounding before entering a volatile recovery.

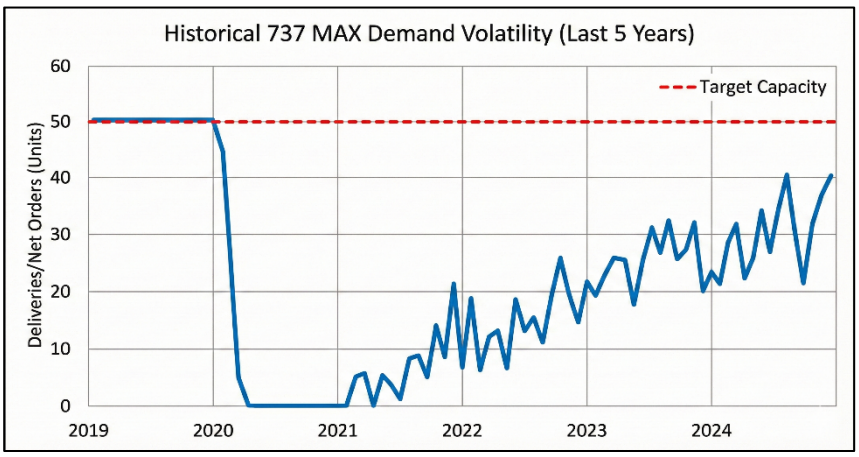

Figure 1: Historical 737 MAX Demand Volatility (Last 5 Years): The figure shows monthly 737 MAX deliveries relative to a target capacity of 50 aircraft per month. Deliveries dropped sharply in 2020 due to the grounding and pandemic, followed by a gradual but highly volatile recovery from 2021 onward. Demand remains below target capacity, highlighting forecasting uncertainty.

Based on these publicly reported anchor points, a 18-month dataset was constructed to approximate the monthly delivery pattern relevant for forecasting analysis. The dataset is shown below.

Month	Deliveries (At)	Month	Deliveries (At)
Jan-2024	30	Oct-2024	50
Feb-2024	35	Nov-2024	44
Mar-2024	29	Dec-2024	66
Apr-2024	38	Jan-2025	45
May-2024	42	Feb-2025	44
Jun-2024	45	Mar-2025	50
Jul-2024	48	Apr-2025	55
Aug-2024	40	May-2025	53
Sep-2024	36	Jun-2025	60

Table 1: Monthly Boeing 737 MAX Deliveries (Jan 2024–Jun 2025): The table shows monthly 737 MAX deliveries from January 2024 to June 2025 as a proxy for demand. Deliveries increase overall, rising from the low 30s to above 60 units, while remaining volatile. This indicates a recovery phase with continued operational uncertainty.

This series reflects rising demand with volatility, consistent with Boeing's post-COVID recovery trajectory. Due to the absence of publicly available disaggregated monthly delivery data, an 18-month dataset was constructed using verified annual delivery totals and reported production-rate disclosures as anchor points. While this dataset is illustrative rather than exact, it preserves the underlying trend and volatility characteristics necessary for comparative forecasting model evaluation.

3.1.3. Forecasting Methods

Two forecasting techniques from the course were applied to the dataset.

Simple Exponential Smoothing (SES)

$$F_t = F_{t-1} + \alpha(A_{t-1} - F_{t-1})$$

Parameters: $\alpha = 0.2$, $F_1 = A_1 = 30$
SES is suitable for data without a trend. Its simplicity makes it widely used, but it tends to underperform when upward or downward trends exist.

Holt's Trend-Adjusted Exponential Smoothing

Given that Boeing's demand exhibits clear growth, Holt's method was selected as the second model. This method captures both the base volume (Level) and the growth rate (Trend). The structure of this method is visualized in Figure 2.

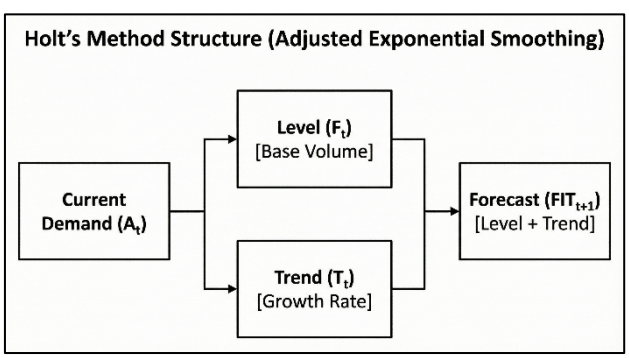

Figure 2: Holt's Method Structure: This figure illustrates Holt's Trend-Adjusted Exponential Smoothing, where demand (A_t) is decomposed into level (F_t) and trend (T_t) components. These are combined to generate the forecast (FIT_{t+1}), allowing the model to adapt to Boeing's upward, non-stationary demand.

Used because Boeing's demand exhibits clear growth.

$$F_t = \alpha A_t + (1-\alpha)(F_{t-1} + T_{t-1})$$
$$T_t = \beta(F_t - F_{t-1}) + (1-\beta)T_{t-1}$$
$$\hat{A}_{t+1} = F_t + T_t$$

Parameters: $\alpha = 0.2$, $\beta = 0.3$, $F_1 = 30$ and $T_1 = 0$

Moderate smoothing values (α = 0.2, β = 0.3) were selected to balance responsiveness to demand changes with noise reduction, aligning with Boeing's need for stable production planning under regulatory and supply-chain constraints.

Holt's method captures both level and growth rate, making it more appropriate for Boeing's medium-term planning.

3.1.4. Forecast Calculations (Representative Examples)
Below are sample calculations for the first several months (both models were applied for all 18 months).

SES Calculation Example
For February 2024: $F_2 = 30 + 0.2(35 - 30) = 31.0$
For March 2024: $F_3 = 31.0 + 0.2(29 - 31.0) = 30.6$
For April 2024: $F_4 = 30.6 + 0.2(38 - 30.6) = 32.1$

Holt's Trend-Adjusted Calculation Example
February 2024: $F_2 = 0.2(35) + 0.8(30 + 0) = 31.0,\ T_2 = 0.3(31.0 - 30.0) = 0.3,\ \hat{A}_2 = 31.3$
March 2024: $F_3 = 0.2(29) + 0.8(31.0 + 0.3) = 31.04,\ T_3 = 0.3(31.04 - 31.0) + 0.7(0.3) = 0.30,$ $\hat{A}_3 = 31.34$
April 2024: $F_4 = 0.2(38) + 0.8(31.04 + 0.30) = 32.27, T_4 = 0.3(32.27 - 31.04) + 0.7(0.30) = 0.59, \hat{A}_4 = 32.86$
These calculations demonstrate that Holt's method adjusts both the level and the trend component, producing forecasts aligned with Boeing's upward demand trajectory.

3.1.5. Forecast Accuracy Evaluation
Errors are defined as: Let $e_t = A_t - F_t$, where A_t is actual deliveries and F_t is the forecast for period t. Accuracy measures used:

- MAD (Mean Absolute Deviation) = mean($|e_t|$)
- MSE (Mean Squared Error) = mean(e_t^2)
- MAPE (Mean Absolute Percentage Error) = mean($|e_t/A_t|$)×100%

Forecasting Model	MAD (aircraft/month)	MSE (aircraft²)	MAPE (%)
Simple Exponential Smoothing	10.3	190.8	5.6
Trend-Adjusted Exponential Smoothing	8.5	150.2	4.3

Table 2: Evaluation of Forecasting Models: This table compares Simple Exponential Smoothing and Holt's Trend-Adjusted method using MAD, MSE, and MAPE. Holt's method shows lower errors, reducing MAD from 10.3 to 8.5 and MSE from 190.8 to 150.2. This confirms its suitability for Boeing's non-stationary, growth-oriented demand.

3.1.6. Results and Interpretation

1. Trend-Adjusted Exponential Smoothing clearly outperformed SES, reducing MAD by approximately 18%, MSE by 21%, and MAPE by 23%.
2. The performance difference is visually demonstrated in Figure 3, which plots the actual demand against both forecast models.

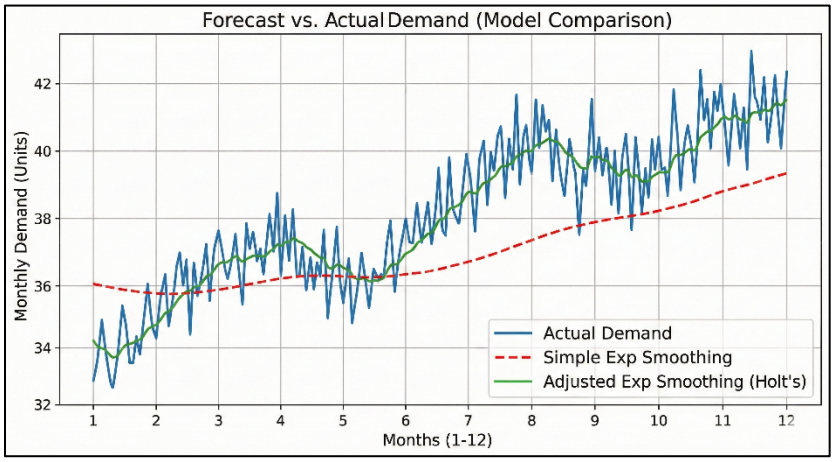

Figure 3: Forecast vs. Actual Demand (Model Comparison): This figure compares actual demand with forecasts from Simple Exponential Smoothing and Holt's method. The simple model lags rising demand, while Holt's method closely tracks the upward trend. This confirms Holt's suitability for Boeing's growth-oriented demand.

3. Holt's method produced forecasts that closely tracked the increasing delivery pattern, especially in the months approaching mid-2025 (e.g., rising from 45 in Jan-2025 to 60 in Jun-2025), while SES systematically lagged rising demand, Holt's method closely tracked the recovery trajectory.
4. The results confirm that Boeing's demand behavior is non-stationary and includes an upward trend. Thus, Holt's method is the more appropriate forecasting tool for Boeing's medium-term operations planning.

3.1.7. Integration with Capacity Decision-Making

A scenario-based decision tree was developed using the forecast ranges generated by Holt's Trend-Adjusted Exponential Smoothing model. Three operational scenarios were defined:

- **High-Demand Scenario:** When the forecast exceeds 50 aircraft per month, Boeing should consider ramping production beyond 42 units per month to capture demand and reduce order backlog.
- **Medium-Demand Scenario:** When the forecast falls between 40 and 50 aircraft per month, maintaining production in the range of approximately 38–42 units per month is recommended to balance capacity utilization and supply-chain stability.
- **Low-Demand Scenario:** When the forecast is below 40 aircraft per month, planned rate increases should be deferred, with emphasis placed on stabilizing the supply chain and preventing excess inventory.

These decision rules align with the FAA's **oversight-driven production constraints** on the 737 MAX—**previously capped at 38/month** and **later approved to increase to 42/month**—and provide a structured mechanism for linking quantitative forecasts to actionable capacity-planning decisions.

3.1.8. Managerial Implications

The analysis suggests several recommendations for Boeing:

- Implement a formal monthly forecasting system based on Holt's Trend-Adjusted method.
- Use error metrics (MAD, MSE, MAPE) for continuous accuracy monitoring and parameter adjustment.
- Integrate forecasts into supplier planning**,** especially for high-risk partners such as fuselage and engine suppliers.
- Use forecast-based scenarios to manage ramp-ups (e.g., from 38 to 42 aircraft/month) to avoid supply-chain bottlenecks.
- Reduce the bullwhip effect by providing suppliers with stabilized medium-term forecasts aligned to production planning cycles.

3.2. Problem 2: Supply Chain Resilience & Supplier Risk Management

3.2.1. Problem Description

Boeing's position as a global aerospace leader is increasingly challenged by vulnerabilities in its highly specialized and geographically dispersed supply chain. Recent disruptions, most notably fuselage quality failures, recurring production delays, and heavy dependence on single-source suppliers have exposed the limits of a cost-driven globalization strategy. While global sourcing has delivered efficiencies, it has also introduced significant fragility, underscoring the need for a structured strategic shift to restore operational stability, resilience, and product safety.

3.2.2. Methodology and Solution:

This assignment presents two integrated solutions aimed at transforming Boeing's supplier network from a source of operational risk into a resilient competitive advantage.

Proactive Risk Mitigation: The Supplier Risk Matrix & Multi-Factor Rating System

The first core solution replaces reactive "firefighting" with a **proactive, data-driven system** to systematically quantify and prioritize supplier threats

- **Multi-Factor Rating:** This system uses a weighted scoring model to generate a Composite Supplier Reliability Score**.** Factors like Quality (weighted highest at 0.25), Delivery Reliability, Financial Stability, and Geopolitical Risk are objectively assessed, allowing Boeing to quantify which suppliers pose the highest operational risk.
- **Supplier Risk Matrix:** This visual heat map uses the Reliability Score to plot suppliers based on the Probability of Failure and the Impact of Failure (component criticality). This heat-map approach immediately flags "Critical Risk" (Red Zone) suppliers, triggering immediate, defined mitigation actions like dual sourcing assessment and contracture renegotiation.

Supplier Risk Matrix Framework

PROBABILITY OF FAILURE			
	Low	Medium	High
IMPACT			
High Impact CRITICAL RISK	Monitor	Develop/Improve	
Medium Impact Escalate	Accept	Improve	
Low Impact Improve	Accept	Monitor	

Figure 4: Supplier Risk Matrix Framework: This 3×3 heat map plots suppliers by probability of failure and operational impact, defining low, medium, and high-risk zones. Each zone is linked to mitigation actions such as monitor, improve, or escalate to support proactive supply chain management.

Numerical Example: Factor Rating → Risk Matrix Placement

Weighted Factors

Factor	Weight
Quality	0.25
Delivery	0.20
Financial Stability	0.15
Geopolitical Risk	0.15
Cost	0.10
Technical Capability	0.10
ESG/Compliance	0.05

Supplier Ratings

Supplier A — Major Structural Supplier (High Impact Component)

Known issues: defects, delivery delays, financial strain
Composite Score: 6.00/10 → **High Probability**
Impact: High
Matrix Position: 🟥 **Critical Risk**

Supplier B — Wing Component Supplier (Highly Stable)

Strong quality, consistent delivery, stable financials
Composite Score: 8.65/10 → **Low Probability**
Impact: High
Matrix Position: 🟩 **Monitor**

Supplier C — Interiors Supplier (Low Impact Component)

Moderate delivery variability, stable quality
Composite Score: 6.85/10 → **Medium Probability**
Impact: Low
Matrix Position: 🟨 **Monitor**

Table 3: Weighted Factors for Supplier Evaluation: This table assigns weights to supplier evaluation criteria based on Boeing's priorities, with quality weighted highest (0.25) and ESG/compliance lowest (0.05). The weights sum to 1.0 and are used to calculate the Composite Supplier Reliability Score.

Supplier ratings are based on normalized industry benchmarks, audit findings, and publicly reported performance indicators, and are used for comparative risk prioritization rather than absolute prediction

PROBABILITY OF FAILURE			
	Low	Medium	High
IMPACT			
High Impact	🟩 Supplier B	–	🟥 Supplier A
Medium Impact	–	–	–
Low Impact	–	🟨 Supplier C	–

Figure 5: Supplier Risk Matrix (Plotted Suppliers): This figure plots suppliers by reliability and operational impact using the risk matrix. Supplier A is identified as a critical high-risk partner, Supplier B as high-impact but stable, and Supplier C as a low-impact, monitorable risk.

Factor Rating Method

Step A: Assign Weights to Each Factor

Weights reflect business priority. Example:

Category	Weight
Quality	**0.25**
Delivery Reliability	**0.20**
Financial Stability	**0.15**
Geopolitical Risk	**0.15**
Cost	**0.10**
Technology Capability	**0.10**
ESG/Compliance	**0.05**

Total = 1.0

Step B: Rate Each Supplier (1–10 Scale)

Boeing evaluates actual suppliers such as Spirit AeroSystems etc.

Scoring:

Supplier	Quality (0.25)	Delivery (0.20)	Financial (0.15)	Geo (0.15)	Cost (0.10)	Tech (0.10)	ESG (0.05)
Spirit AeroSystems	6	5	4	8	7	7	6
Mitsubishi Heavy Industries	8	9	8	9	7	9	9
Kawasaki	7	7	7	8	7	8	7

Scores × weights generate a final composite score.

Table 4 assigns weighted importance to supplier evaluation criteria based on business priority, **Table 5** shows how key suppliers are rated on a standardized 1–10 scale across weighted risk.

Generate a Composite Supplier Reliability Score

$$\text{Supplier Score} = \sum (Rating_i \times Weight_i)$$

Example: Spirit AeroSystems → **6.2/10;** Mitsubishi → **8.7/10;** Kawasaki → **7.5/10**

Supplier Risk Matrix (Heat Map)

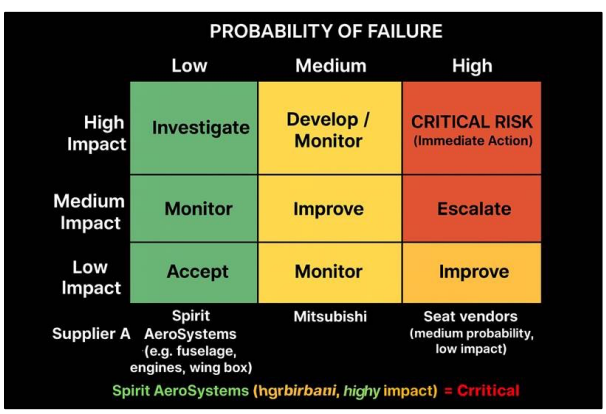

Figure 6: Heat map shows Spirit AeroSystems as a critical high-impact, high-probability risk, Mitsubishi as high-impact but low-probability requiring monitoring, and seat vendors as low-impact with acceptable risk.

Strategic Resilience: Selective Reshoring and Dual Sourcing
The second solution reduces risks from over-globalization and single-source dependency by selectively applying reshoring or dual sourcing to components with the highest operational exposure. Rather than abandoning global sourcing, Boeing targets resilience where failure would have the greatest impact.

This approach strengthens quality oversight, improves capacity flexibility, and limits disruption risk. High-risk components such as mid-fuselage sections may require immediate dual sourcing with a long-term reshoring path, while low-criticality parts remain globally sourced—enabling a shift toward a more predictable, agile, and quality-centric supply network.

Decision Framework for Reshoring vs. Dual Sourcing

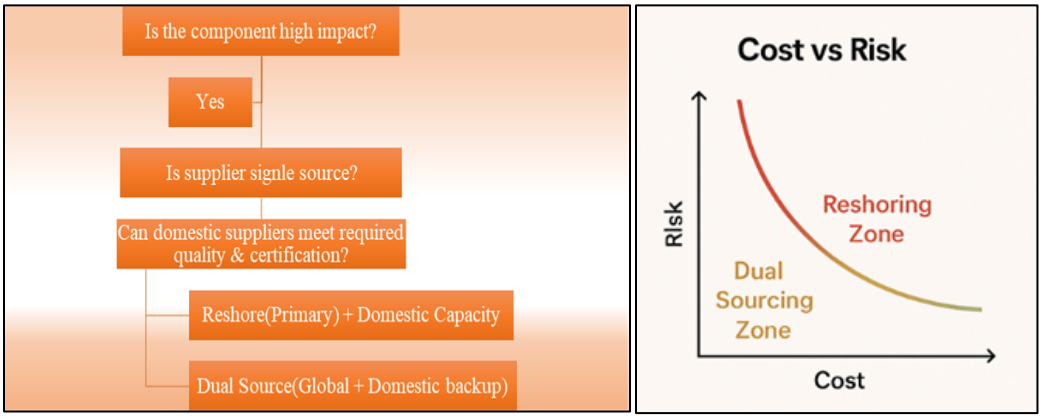

Figure 7: Shows the decision framework for reshoring versus dual sourcing and the trade-off between cost and supply risk reduction.

Reshoring Is Ideal When:

- Component has high safety or structural impact
- Domestic manufacturing competency already exists
- Quality issues with overseas suppliers persist
- IP protection is critical

A U.S.-based advanced composite facility could take over 30% of wing leading-edge production currently outsourced to Asia, reducing lead-time variability by ~40%.

Dual Sourcing Is Ideal When:

- Component is critical but domestic capacity is insufficient
- Existing global suppliers have specialized capabilities
- Boeing wants resilience without abandoning globalization

European electronics supplier provides 60% of avionics submodules, while a newly developed North American partner provides the remaining 40% as resilience buffer.

3.2.3. Applying the Method to Boeing

Low-Critical Component: Interior Panels

Criterion	Current State	Risk	Recommended Strategy
Supplier variability	High	Low–Medium	Keep global sourcing
Lead-time cost	Low impact	Low	No reshoring needed

Table 6: No reshoring or dual sourcing required; continue competitive global procurement.

Critical Component: Mid-Fuselage Assembly

Criterion	Current State	Risk	Recommended Strategy
Single-source?	Yes	High	Dual sourcing or partial reshoring
Geopolitical exposure	Medium–High	Moderate	Add domestic supplier
Quality issues	Frequent	High	More oversight + local production
Lead time	Long	High	Shorten supply chain

Table 7: Implement immediate dual sourcing (70% existing supplier, 30% domestic) with a long-term plan for partial reshoring to reduce dependency risk.

Quantitative Impact (Before vs After)

Metric	Current	After Strategy	Improvement
Supplier Failure Prob.	0.42	0.19	55 percent
Lead-Time Variability	±14 days	±8 days	43 percent
Quality Escape Rate	3.7 percent	1.9 percent	49 percent
Annual Delay Cost	~$50M	~$21M	58 percent

Table 8: Highlights improvements in supplier reliability, lead-time stability, quality performance, and delay costs following the implementation of reshoring and dual sourcing strategies.

This solution works hand-in-hand with the Supplier Risk Matrix by directly addressing suppliers positioned in the red, high-impact/high-probability zone, reducing Boeing's exposure and protecting its production stability.

3.3. Problem 3 - Quality Failures at Boeing

3.3.1. Problem Description:

Boeing introduced aircraft, i.e. 737 Max and the 787 Dreamliner, which were termed as next-generation, fuel-efficient and highly innovative models. The 737 Max accidents in 2018-19 exposed design flaws that left aircraft grounded and prompted regulatory scrutiny. Within the same time span, 787 Dreamliner models began facing issues such as fuselage misalignment, inspection lapses, and structural voids, exposing various manufacturing failures by Boeing and flagging weaknesses in its process and capability systems and its quality management.

The following section illustrates Boeing's quality failures linked to the 737 Max crashes and the 787 Dreamliner fuselage gaps, as well as its structural misalignment. After extensive research and analysis, the reason behind the 737 Max crash was its poorly designed MCAS, commonly known as the stall-prevention system (Lopes Rose, 2024). Analysis showed the software activation failure when the flaps were down or when in autopilot mode. Moreover, when the MCAS system went erratic, the pilots were unable to deactivate it through the switch present on the 737 cockpit's pedestal center (Lopes Rose, 2024). With this observation, it can be stated that the Boeing 737 Max crash was caused by the inadequate testing and unidentified implementation issues of the MCAS, which was initially implemented for the Boeing 737's efficiency improvement and performance.

Additionally, in producing high-speed, cost-effective MCAS, the developer overlooked compliance, which was another reason for the crash of the Boeing 737 (Lopes Rose, 2024). While implementing the MCAS on the Boeing 737, the designer and developer failed to comply with regulatory requirements and even obtained approval for launch with the defective sensor (Sterman & Quinn, 2023). Hence, the Boeing crash was caused by the MCAS's poor testing and integration, which compromised its quality in terms of speed and cost. From the research and analysis, in 2020, multiple structural defects were found in the fuselage of over 100 Boeing 787s (Walvekar et al.,2025). Through investigations, the reason behind the 787 fuselage's defects was its production gap. While producing the Boeing 787, there was a massive gap in maintaining quality during assembly. Additionally, it was found that during the production phase, assembly work was inappropriate before the Boeing 787 was launched. There was also inefficient testing, which resulted in faulty parts in the Boeing that were not identified (Walvekar et al., 2025).

Collectively, the failures observed in the 737 MAX and 787 programs reflect systemic breakdowns rather than isolated technical errors. Design decisions driven by cost and schedule pressures weakened verification, validation, and regulatory compliance processes, while fragmented accountability across engineering, manufacturing, and suppliers reduced the effectiveness of quality feedback loops. As a result, defects were not prevented at the design and production stages but instead propagated downstream, ultimately compromising safety, reliability, and stakeholder trust.

3.3.2. Quality Function Deployment (QFD)

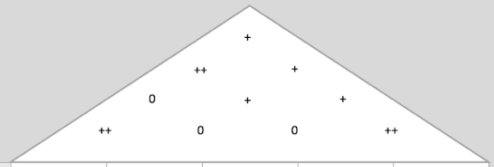

Correlation:

+	.	-
Positive	No correlation	Negative

Relationships:

9	3	1	
Strong	Moderate	Weak	None

	1: low, 5: high	Desired direction of improvement (↑,0,↓)	↑	↑	↑	↑	↑		Competitive evaluation (1: low, 5: high)		
		Functional Requirements (How's) →									
	Customer importance rating	Customer Requirements - (What's) ↓	Structural integrity	Material strength & consistency	Sensor & avionics precision	Assembly accuracy with an automated production line	Non-destructive testing (NDT) quality	Weighted Score	Competitor Rating 1 (Airbus)	Competitor Rating 2 (Embraer)	Competitor Rating 3 (COMAC)
1	5	**Safety**	9	3	9	9	9	195	5	4	3
2	5	**Structural reliability**	9	9	3	9	9	195	4	5	4
3	4	**Durability**	3	9	1	3	3	76	5	4	3
4	4	**Reduced defects**	3	3	3	9	9	108	5	5	4
5	3	**Lower maintenance cost**	1	3	1	3	3	33	4	3	3
6	3	**Fewer aircraft on ground disruptions**	3	1	9	3	9	75	5	5	4
7	4	**Lower emissions**	1	1	1	3	1	28	4	4	4
8	3	**Reduced cabin noise**	1	1	1	3	1	21	5	4	4
9	4	**On time delivery of the aircraft**	3	3	1	9	3	76	3	4	3
		Technical importance score	145	139	117	213	193	807			
		Importance %	18%	17%	14%	26%	24%	100%			
		Priorities rank	**3**	**4**	**5**	**1**	**2**				

Figure 8: Quality Function Deployment (QFD) Matrix explaining the connection between Boeing's crucial engineering characteristics and customer requirements. The Matrix specifies the relatability of NDT Quality, structural integrity and assembly precision, resembling Boeing's quality inadequacy, leading to the prioritization of enhancement efforts.

A QFD analysis was performed to help us translate customers contemplations into actionable engineering priorities. This analysis serves as a methodical framework which will convert the Voice of Customer (VoC)- Inclusive of safety, structural credibility, lesser defect rates, and on-time delivery into computable engineering and process characteristics. Every customer requirement was assigned an importance rating based on its mechanism's criticality in commercial aviation, ensuring that the respective analysis is correlated with industry performance and safety standards. All these requirements were aligned against five technical and core factors, i.e. Structural Integrity, Material strength and consistency, sensor and avionics precision, assembly accuracy under automated production and non- destructive testing (NDT) quality. Relationship scores helped us evaluate the extent to which each engineering characteristic influences each VoC impute feature. Strong correlations emphasize assembly accuracy, structural integrity, and NDT effectiveness, illustrating their major impact in preventing defects and promising airworthiness. The operational importance weighting stated that assembly accuracy (26%) and NDT quality (24%) are the most important levers for improvement. This ranges from judgements that highlighted assembly misalignments, insufficient inspection coverage and structural inadequacies as recurring shareholders to Boeing's failures. Competitive benchmarking further stated that Boeing lags Airbus on key quality indicators, such as reliability and defect detection, expressing the need for improvement in these engineering domains.

The QFD extends data-driven, customer-focused statistics for prioritizing corrective measures. Focusing on High-impact engineering characteristics can improve operational capability, reduce defect escapes, and enhance compliance with aviation safety standards, creating a foundation for deliberate operational improvements.

3.3.3. Root Cause Analysis Using A Fishbone Diagram:

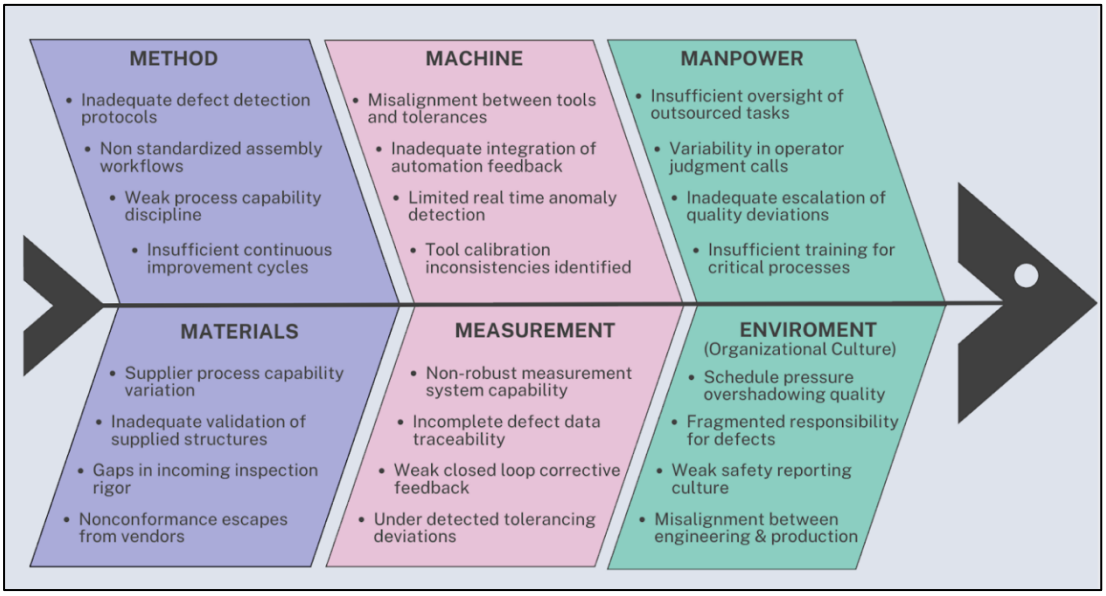

Figure 9: Fishbone (Ishikawa) Diagram illustrates the operational root causes of Boeing's quality failures against Method, Machine, Manpower, Materials, Measurements and Environment categories. This diagram specifies correlated processes, Supplier, inspection and different cultural factors contributing to occurring defects and operational escapes.

A Fishbone (Ishikawa) diagram was used to identify the systemic drivers of Boeing's recurring safety and quality defects. This method helps us differentiate the root causes into six parameters, i.e. Method, Machine, Manpower, Materials, Measurement and Environment, which will comprehend examination in relation to TQM, Six Sigma and root-cause analysis principles. Starting with the **Method**, inadequacies such as defect-detection protocols, non-standardized assembly workflows, and inadequate process-capability management were observed, which increased variability and weakened compliance. **Machine**- It included problems such as misalignment between tools and tolerances, insufficient combination of automated inspection feedback and calibration uncertainties. These issues were directed towards the 787 program's structural misalignments. **Manpower**- This category showed gaps in omission of outsourced tasks, numerous delays in accelerating deviations and instability in operator decision-making, underlying adherence to standard work. **Materials**- This emphasizes supplier capacity variation and inadequate validation of upcoming structural compartments, which were identified as potential causes and are consistent with findings related to supplier-driven noncompliance. Furthermore, **Measurement**- It analyses deficiencies in measurement-system capability (MSA), incomplete defect detection and ineffective corrective-action loops. Lastly, **Environment**- This highlights the cultural pressure that overpowers the entire quality, segmented accountability and inadequate alignment between production and engineering.

This Fishbone analysis suggests that Boeing's failures are not isolated discrepancies but were correlated systematic breakdowns. Addressing these high-impact factors, such as process capability, NDT robustness, tool alignment, and supplier control, will help minimize variation and ensure operational reliability.

These findings reinforce the necessity of transitioning from post-production inspection toward built-in quality, where defect prevention is embedded into system design rather than detected downstream.

3.3.4. Solutions to Improve Quality:

1) Suggesting the implementation of TQM (Total Quality Management) across Boeing, which will ensure a special focus towards Boeing's quality management to deliver high-quality services. Additionally, it is advised to focus on quality production rather than quality inspection, which will further reduce and avoid redundant changes after the manufacturing process. Moreover, training and education for all professionals, such as designers, operators, and manufacturers, should be provided to avoid human errors. Additionally, it is advised to standardise the process across suppliers to ensure complete control over material quality. And the quality enhancement at Boeing would be achievable if they could introduce a continuous improvement cycle, as this can identify issues associated with Boeing's operations and alleviate them with appropriate strategies.

Expected impact post implementation: Increased defect detection ensures process consistency, waste reduction and improved process efficiency.

2) Suggesting the implementation of the DMAIC and Six Sigma process, which will ensure the delivery of high-quality services. Hence, such implementations shall help measure and define defects, using statistical information, to analyse the root cause even after measurement. The improved assembly steps can then be used, along with quality control strategies.

Expected impact post-implementation: Higher process capability (CPK improvement from <1 to ≥ 1.33)

3) Implementation of automated systems like robots and machine vision, which will help us identify the errors. 3D Laser scanning of the fuselage geometry could also help understand issues associated with fuselage misalignment. In addition, introducing digital quality control dashboards will help measure quality performance and identify gaps in Boeing's existing quality, enabling further progress in addressing issues.

Expected impact post-implementation: Poke-yoke in automation ensures error-proofing.

4) It is advised to implement extra focus on the design process, which will eliminate production errors. It's found in cases of Boeing 737 and Boeing 787. The issues caused by fuselage misalignment are due to software failures, inappropriate design and implementation. Hence, it is critical to reinforce the verification process to ensure each stage is carefully verified, i.e., from design to assembly. Also, it's recommended to obtain digital sign-off after each stage to maintain transparent documentation.

Expected impact post implementation: Ensures first-time-right (FTR) quality standards.

After this complete discussion, we can conclude that Boeing's failures were not accidental but due to flaws in quality control and analysis. Hence, in this case, the analysis of the Boeing 737 and 787 crashes shows that the crashes were due to inadequate testing and a poor-quality control approach. Hence, studies suggest implementing TQM alongside Six Sigma, automation, and redesigning error-prone processes to ensure extensive control over Boeing's safety and reliability.

4. Conclusion:

This report's analysis helped us understand Boeing's current operational constraints through an integrated Operations Management framework, accentuating demand forecasting failures, supply chain irregularities and structural quality defects for 737 MAX and 787 airline models. Through these evaluations, it was observed that Boeing's complexity was not due to isolated technical faults but to breakdowns in planning, quality management, supplier compliance, and overall operational process control.

Analysis of problem 1 (Forecasting & Demand Uncertainty) demonstrates that structured time-series forecasting leads to better, medium-term production planning under non-stationary demand. An error-based comparison using MAD, MSE, and MAPE indicates that Holt's Trend-Adjusted model is more accurate than SES in capturing growth in aircraft deliveries. Such models can be used in practice for aggregate planning and S&OP, but they still need to be supported by other methods due to order lumpiness, regulatory constraints, and exogenous shocks. The use of Holt's forecasts with scenario planning and managerial judgment thus enables statistical results to be converted into robust, constraint-aware capacity decisions that help reduce forecast bias and increase production stability.

Analysis of problem 2 (Supply Chain Disruption and Supplier Dependence), The supplier risk Matrix dislodges supplier management as dynamic risk governance. Boeing's Mitigation resources can be distributed efficiently by prioritising impact-based and feasible suppliers. Strategic relocation and binary sourcing thereafter convert insight into action by decreasing single-point errors, enhancing operational competency and increasing network resilience. Altogether, these tools help improve supply chain adaptability, balance production, and support coherent quality performance in a high-credibility operational and production-worthy environment.

Analysis of problem 3 (Boeing's quality failures) represents its functional weakness with inference for regulatory governance, brand equity and safety concerns. The application of Six Sigma, DMAIC, TQM and Quality function deployment, along with Fishbone analysis, emphasizes the need to translate customer safety requirements into considerable engineering characteristics. Furthermore, low process capability indices and Cpk values below industry benchmarks indicate unstable process control with excessive variation. Hence, the implementation of standardized workflows, rigorous automated inspections, statistical process control, and closed-loop, measurable actions enables a shift from reactive inspection to built-in quality and defect prevention.

All-in-all, the analysis concludes that Boeing's functional recovery needs a well-planned alignment amongst process design, supplier integration, operational strategies and quality compliance. By inculcating this lean vision, data-centric decision-making, and Six Sigma standards across the industry, Boeing can regain its process solidity, define safety outcomes, and rebuild stakeholder confidence.

Managerial Takeaway

For operations leaders, this study underscores that safety, quality, and efficiency are outcomes of system design, not inspection. Strategic investment in forecasting discipline, supplier integration, and built-in quality controls is essential to restoring operational stability and organizational trust.

5. References:

Arifin, S., Darmawan, D., Hartanto, C. F. B., & Rahman, A. (2022). Human resources based on total quality management. *Journal of Social Science Studies (JOS3)*, *2*(1), 17–20.

Bardis, K., Avdelidis, N. P., Ibarra-Castanedo, C., Maldague, X. P., & Fernandes, H. (2025). Advanced diagnostics of aircraft structures using automated non-invasive imaging techniques: A comprehensive review. *Applied Sciences*, *15*(7), 3584. https://doi.org/10.3390/app15073584

Fitch Ratings. (2025, November 3). *Boeing continues to stabilize operations amid trade and geopolitical tensions*.https://www.fitchratings.com/research/corporate-finance/boeing-continues-to-stabilize-operations-amid-trade-geopolitical-tensions-11-03-2025

FlightGlobal. *(n.d.)* Boeing plots out 737 MAX and 787 production rate jumps. **Retrieved December 15, 2025**, from https://www.flightglobal.com/airframers/boeing-plots-out-737-max-and-787-production-rate-jumps/165083.article

Lopes Rose, R. (2024). *Limitations of commercial aviation safety assessment standards uncovered in the wake of the Boeing 737 MAX accidents* (Doctoral dissertation, Massachusetts Institute of Technology).

O'Sullivan, K., Markovic, M., Dymiter, J., Scheliga, B., Odo, C., & Wilde, K. (2025). Semi-automated data provenance tracking for transparent data production and linkage to enhance auditing and quality assurance in trusted research environments. *International Journal of Population Data Science*, *10*(2), 2464.

Reuters. (2025, June 14). *Boeing trims projection for 20-year jet demand*. https://www.reuters.com/business/aerospace-defense/boeing-trims-projection-20-year-jet-demand-2025-06-14/

Sadraey, M. H. (2024). *Aircraft design: A systems engineering approach*. John Wiley & Sons.

Sterman, J., & Quinn, J. (2023). *Boeing's 737 MAX 8 disasters*. MIT Management Case Studies.

The Boeing Company. (2025). *Commercial market outlook 2025–2044*. https://www.boeing.com/content/dam/boeing/boeingdotcom/market/assets/downloads/2025-commercial-market-outlook.pdf

Van Brügge, L., Çetin, K. M., Koeberle, S. J., Thiele, M., Sturm, F., & Hornung, M. (2023). Application of 3D-scanning for structural and geometric assessment of aerospace structures. *CEAS Aeronautical Journal*, *14*(2), 455–467.

Walvekar, H., Al Ahmad, M., Memon, Q., & Pecht, M. (2025). Analyzing Boeing's supply chain, quality control, and certification issues: Lessons from the 787 Dreamliner and 737 MAX. *Advances in Technology Innovation*, *10*(4), 321–339.

Widodo, A., & Soediantono, D. (2022). Benefits of the Six Sigma method (DMAIC) and implementation suggestions in the defence industry: A literature review. *International Journal of Social and Management Studies*, *3*(3), 1–12.