MemoLaster Vocabulary Learning Application

Interdisciplinary Project submitted In Partial Fulfillment of Requirements
For the Degree Of

Bachelor of Technology
(Computer Engineering)
and
(Information Technology)

By

Sameer Mahajan
Roll No: 16010420150

Anushka Karamchandani
Roll No: 16010120191

Neha Rane
Roll No: 16010120200

Tejas Sudhir Jagtap
Roll No: 16010120170

Guide

Mrs. Shweta Dhawan Chachra

Co-Guide

Mrs. Yogita Borse

Somaiya Vidyavihar University
Vidyavihar, Mumbai – 400 077

2020-24

Somaiya Vidyavihar University

K. J. Somaiya College of Engineering

Certificate

; is to certify that the dissertation report entitled **MemoLaster - Vocabulary Learning** **plication** is bona fide record of the dissertation work done by Sameer Mahajan)10420150), Anushka Karamchandani (16010120191), Tejas Sudhir Jagtap (16010120170) Neha Rane (16010120200) in the year 2023-24 under the guidance of Prof. Shweta wan Chachra of Department of Computer Engineering and Prof. Yogita Borse of artment of Information Technology in partial fulfillment of requirement for the Degree of helor of Technology (Computer Engineering and Information Technology) of Somaiya vavihar University

Guide Ms. Shweta Shawan Chachra

Head of the Department

Principal

Date:27/04/2024

Place: Mumbai-77

Somaiya Vidyavihar University

K. J. Somaiya College of Engineering

Certificate of Approval of Examiners

We certify that this dissertation report entitled **MemoLaster-Vocabulary Learning Application** is bona fide record of project work done by Sameer Mahajan (16010420150), Anushka Karamchandani (16010120191), Tejas Sudhir Jagtap (16010120170) and Neha Rane (16010120200).

This project is approved for the award of Degree of Bachelor of Technology (Computer Engineering and Information Technology) of Somaiya Vidyavihar University.

Internal Examiner

External Examiner

(GYAN THAKUR)

Date: 27/04/2024

Place: Mumbai-77

Somaiya Vidyavihar University

K. J. Somaiya College of Engineering

DECLARATION

We declare that this written report submission represents the work done based on our and / or others' ideas with adequately cited and referenced the original source. We also declare that we have adhered to all principles of intellectual property, academic honesty and integrity as we have not misinterpreted or fabricated or falsified any idea/data/fact/source/original work/ matter in my submission.

We understand that any violation of the above will be cause for disciplinary action by the college and may evoke the penal action from the sources which have not been properly cited or from whom proper permission is not sought.

Signature of the Student 16010120200 Roll No.	Signature of the Student 16010120170 Roll No.
Signature of the Student 16010120191 Roll No.	Signature of the Student 16010420150 Roll No.

Date: 27/04/2024

Place: Mumbai-77

Abstract

This project introduces a pioneering Vocabulary Learning Application designed to revolutionize language acquisition by seamlessly integrating advanced technologies into a user-friendly platform. The primary aim is to enhance vocabulary retention and linguistic proficiency in a dynamic and engaging manner, capitalizing on the widespread use of smartphones. The development process commenced with the creation of a custom dataset, meticulously curated from the esteemed Oxford 3000. The dataset, stratified into three difficulty levels, includes essential elements such as words, meanings, parts of speech, usage, synonyms, and mnemonics. This comprehensive dataset forms the backbone of the application, ensuring a diverse and enriching learning experience for users. To facilitate efficient data management and retrieval, MongoDB Compass was employed. This NoSQL database system proved instrumental in storing and organizing the voluminous dataset, providing a robust foundation for the application's functionality. The architecture of the application is built upon a secure client-server model, ensuring authentication integrity. This model not only safeguards user data but also establishes a seamless connection between the frontend and backend servers, providing a smooth and secure user experience. The implementation phase introduces a recommendation algorithm that tailors difficulty levels based on the user's initial quiz performance. This innovative feature personalizes the learning journey, adapting to the user's proficiency and ensuring a challenging yet attainable progression. The algorithm considers quiz scores to recommend an appropriate level, creating a customized and adaptive learning path for each user. The experimentation section critically evaluates a specific issue within the project. Through rigorous testing and analysis, the results are presented, shedding light on the effectiveness of implemented features and potential areas for improvement. This section serves as a valuable contribution to the iterative development process, guiding future enhancements. In conclusion, this project signifies a paradigm shift in language learning methodologies. The Vocabulary Learning Application offers a holistic and tailored approach, leveraging advanced technologies to create an immersive and adaptive learning experience. From the creation of a robust dataset to the implementation of cutting-edge features, the project demonstrates a commitment to innovation in education. The inclusivity-focused features and experimentation results further contribute to the application's significance. As technology continues to evolve, this project lays the groundwork for the future of language acquisition through digital platforms.

Contents

Abstract…… V
List of Figures…….. Vii
List of Tables…… vii

Nomenclature……..... vii
1 Introduction……... 1
1.1 Background……...…….. 1
1.2 Motivation …….. 2
1.3 Problem statement…… 2
1.4 Scope of the project …….. 3
2 Literature Survey……. 4
2.1 Learnings from Literature Survey……. 6
3 Project design …… 9
3.1 Flow Chart……. 9
3.2 System Architecture…… 11
3.3 How the Application Works…… 12
4 Implementation……..……. 14
4.1 Technologies Used……. 14
4.2 Methodology…….. 14
4.2.1 Dataset Description…….. 14
4.2.2 Flow of implementation……... 14
4.3 Issues Faced during project work……. 19
5 Conclusions and scope for further work……..…… 20
5.1 Conclusions……. 20
5.2 Scope for further work……. 21
5.3 Learnings……. 21

References…….. 23

Acknowledgements…… 24
.

List of Figures

1. Flow Chart……..……... 11
2. System Architecture……... 13
3. Word Guess Game…… 17
4. Word Unscramble Game…… 18

List of Tables

1. Overview of background work….……... 8

Nomenclature

MAVL	Mobile Assisted Vocabulary Learning
MALL	Mobile-Assisted Language Learning
EFL	English as a Foreign Language
IMALD	Instructional Material and Media Development
uTalk	Application for vocabulary learning
HTML	Hyper Text Markup Language
CSS	Cascading Style Sheet
CSV	(Comma-separated values) a text file format that uses commas to separate values
API	Application Programming Interface
TTS	Text-to-Speech
NLP	Natural Language Processing

Chapter 1
Introduction

In this chapter, we present an exploration of our endeavor to revolutionize English vocabulary learning through a gamified platform. From the utilization of cutting-edge technologies in our frontend (HTML, CSS, JavaScript, React Js, jQuery) and backend (Node Js, Express Js) development, coupled with the robust MongoDB database, to the seamless deployment on Netlify and Heroku, our project aims to make language acquisition an engaging and accessible experience. This chapter will guide you through the motivation behind our initiative, the scope of the project, the identified problem statement, and the clear objectives set forth. It sets the stage for an in-depth understanding of the methodologies, technologies, and outcomes discussed in subsequent sections.

1.1 Background

In the realm of language education, the traditional methods of vocabulary acquisition have long been associated with challenges that hinder effective learning experiences. Rote memorization and static learning materials often result in low engagement, leading to diminished retention rates among learners. The evolving landscape of education and the growing demand for interactive and dynamic learning environments have prompted a reevaluation of conventional approaches.

Moreover, existing vocabulary learning platforms may not adequately cater to the diverse needs of users, particularly those with disabilities. The lack of accessibility features in educational applications further exacerbates the exclusion of certain demographics from the learning process.

In response to these challenges, the project seeks to introduce a gamified platform for English vocabulary learning. By incorporating interactive games, multimedia elements, and innovative learning management systems, the project aims to redefine how individuals engage with and retain new words. The emphasis on user-friendly interfaces, personalized learning experiences, and inclusivity for individuals with disabilities aligns with the evolving expectations in contemporary education.

This background section sets the stage for a comprehensive exploration of the project's objectives, methodologies, and outcomes, highlighting the pivotal role it plays in addressing the shortcomings of traditional vocabulary learning approaches.

1.2 Motivation

The motivation behind this project stems from the recognized challenges in traditional vocabulary learning methods. Rote memorization and uninspiring approaches often result in low engagement and retention rates. The desire to transform this process into an enjoyable and gamified experience acts as a driving force. Additionally, the project aims to address the disorganization in learning, particularly for individuals with disabilities, ensuring equal access to education. The incorporation of mnemonics and systematic learning strategies further reinforces our motivation to simplify and enhance the vocabulary acquisition journey for users.

1.3 Problem Statement

Traditional methods of learning vocabulary, characterized by rote memorization and static learning materials, pose significant challenges that hinder effective language acquisition. These challenges manifest in several key issues:

1. Low Engagement and Retention: Conventional approaches often result in low engagement levels among learners, leading to poor retention rates of newly acquired vocabulary.
2. Lack of Interactivity: The absence of interactive and engaging learning experiences contributes to decreased motivation to acquire and expand vocabulary.
3. Exclusion of Individuals with Disabilities: Existing vocabulary learning platforms may not adequately address the diverse needs of users, particularly those with disabilities such as visual or hearing impairments, limiting accessibility to educational resources.
4. Disorganization and Inefficiency: Learners frequently struggle to organize and review words effectively, hindering the learning process. The lack of practical interfaces exacerbates these challenges.
5. Daunting Learning Tasks: The task of learning new words becomes daunting due to disorganization and the absence of effective strategies, deterring learners from the language acquisition process.

1.4 Scope

The scope of this project is expansive, aiming to revolutionize the landscape of English vocabulary learning by introducing a gamified platform. The project encompasses several key dimensions:

1. Web Application Development: The core focus lies in the creation of a robust web application designed for compatibility with major web browsers, including Chrome, Edge, Safari, and more. This platform serves as the canvas for implementing engaging and interactive vocabulary learning experiences.
2. Target Audience: The project caters to a diverse audience, specifically targeting individuals aged 15 and above. Moreover, it extends its utility to those preparing for competitive examinations such as GRE, IELTS, TOEFL, recognizing the unique vocabulary demands of these assessments.
3. Incorporation of Gamified Elements: The gamification aspect involves the integration of various games such as word guess, word unscramble, and other interactive challenges. These elements aim to make the vocabulary learning process not only effective but also enjoyable.
4. Customization Options: Users are provided with the flexibility to create their custom datasets, forming their own word banks or dictionaries. This customization feature empowers learners to tailor their learning experience according to their specific needs and preferences.
5. Accessibility Features: Recognizing the importance of inclusivity, the project incorporates accessibility features, particularly catering to individuals with visual impairments. This ensures that the platform is accessible to a wider audience, promoting equal opportunities for education.

Chapter 2

Literature survey

This chapter presents existing research on English vocabulary learning, gamification, and technology in language acquisition. It provides insights into the limitations of traditional methods and examines the impact of gamified approaches on engagement and retention. Additionally, the survey investigates the integration of multimedia in language learning apps and reviews methodologies used in similar projects. This chapter forms the groundwork for informed decisions in developing our gamified vocabulary learning platform.

In[1] The paper "The Effects of a Mobile Assisted Vocabulary Learning Application on Vocabulary Learning" investigates the impact of Mobile Assisted Vocabulary Learning (MAVL) using the VocaStyle application. In a technologically evolving educational landscape, the study addresses the increasing role of mobile devices in language learning. Mobile-Assisted Language Learning (MALL) is a focal point, with the study contributing insights into the specific effects of MAVL on vocabulary acquisition. The literature review highlights the positive influence of mobile technologies on language learning, citing studies on communication tools and SMS text messaging. Theoretical frameworks, including Dual Coding Theory and Generative Theory of Multimedia Learning, guide the research. Learning styles, categorized by Reid, are deemed essential in language learning, emphasizing the need for personalized approaches. Vocabulary learning, particularly through reading and annotations, is explored, noting the advantages of multimedia annotations. The study employs a descriptive case study design, revealing that students find the MAVL application effective, motivating, and useful, with perceptions influenced by learning styles. The paper concludes by advocating for further exploration of multimedia annotations and their impact on diverse learning styles in the context of Mobile Assisted Vocabulary Learning.

In[2] The paper "Implementing Gamified Vocabulary Learning in Asynchronous Mode" investigates the integration of gamified vocabulary learning in asynchronous modes, a domain less explored in existing literature. While gamified quizzes are recognized for enhancing motivation and engagement in synchronous settings, this study extends the inquiry to asynchronous learning. Conducted over 10 weeks with 300 2nd-year students at a Thai university, the research utilizes Quizizz.com for gamified vocabulary sets and in-class tests. Notably, positive correlations are identified between asynchronous vocabulary practice and subsequent in-class outcomes. The study addresses the critical role of vocabulary in English as a Foreign Language (EFL) contexts, emphasizing the challenges in traditional

instructional designs and the necessity for innovative approaches. By introducing gamification to asynchronous learning, the research aims to bridge gaps in vocabulary instruction, offering insights into its potential to enhance motivation and engagement, especially in the context of limited class time and the growing importance of independent learning. This exploration contributes to the evolving landscape of language education, demonstrating the transformative potential of gamified approaches in asynchronous modes.

In[3] The paper "Exploring the Effects of Using Game on Students' Vocabulary Mastery: A Case Study in Instructional Material and Media Development Class" investigates the effectiveness of integrating games into the Instructional Material and Media Development (IMALD) class for enhancing students' vocabulary mastery. Emphasizing the crucial role of vocabulary in language learning, the study employs a qualitative methodology, incorporating vocabulary tests and observations to assess the impact on students' learning outcomes. The findings reveal a positive correlation between game-based vocabulary learning in an IMALD setting and improved student performance. Notably, the implementation of games enhances student motivation and participation during the learning process. The study emphasizes the significance of vocabulary mastery for language skills such as reading, listening, speaking, and writing, emphasizing the need for effective teaching methods. This research contributes valuable insights into the realm of vocabulary instruction, highlighting the benefits of incorporating games in an instructional context. The outcomes suggest that games offer an engaging and effective means to facilitate vocabulary learning, fostering a dynamic and interactive learning environment. The paper's findings serve as a valuable reference for educators seeking innovative strategies to enhance vocabulary instruction and promote student engagement in language learning contexts.

In[4] The paper "Developing Vocabulary in Game Activities and Game Materials" Esra Akdogan's research investigates the development of vocabulary through game activities and materials, aiming to enhance memorization and promote effective language learning in a relaxed manner. The study emphasizes the importance of vocabulary in language acquisition, recognizing the minimal focus on vocabulary teaching in ESL classrooms. Games are highlighted as effective tools for learning, providing a hypothetical environment that allows students to explore decisions without the fear of failure. The findings suggest that games significantly improve the memorization of vocabulary, offering a more efficient approach to language acquisition. The research considers the perspectives of both teachers and students in Bangladesh and Turkey, exploring their opinions on games in English language teaching and the development of game materials. The study aims to contribute to improving second language teaching by reducing reliance on memorization methods. Despite acknowledging limitations, such as geographic constraints and sample size, the research underscores the significance

of creating a more enjoyable and effective approach to vocabulary learning. The literature review provides a comprehensive overview of vocabulary, emphasizing its centrality in communication and language learning, setting the stage for the investigation into game-based vocabulary development.

In[5] Zari Saeedi and Ali Momeni's paper, "Mobile Assisted Vocabulary Learning Application of uTalk: An Eye-Opening Appraisal," explores the role of technology, specifically the uTalk application, in language learning within our increasingly digitized world. Focusing on vocabulary expansion, the study critically reviews uTalk's effectiveness for diverse language learners. The application's integration of gamification proves noteworthy, offering an engaging and interactive experience. The research highlights uTalk's strengths, including diverse vocabulary categories, advanced pronunciation technology, and a user-friendly teaching approach. While acknowledging minor drawbacks, such as a template-based protocol for all languages, the paper emphasizes uTalk's potential to revolutionize language education, particularly amid challenges like the COVID-19 pandemic that restrict traditional classroom settings. The study serves as a guide for educators, encouraging them to leverage technology, like uTalk, for creating dynamic and interactive language learning environments. Overall, the paper contributes valuable insights to the literature, providing educators and curriculum developers with considerations for incorporating uTalk as a supplementary tool in language education, aligning with the evolving landscape of digital learning.

2.1 Learnings from Literature Survey

Paper	Modules Addressed	How/Technology Used
1	How mobile apps can help learn new languages? How can gamification make language learning fun and effective?	Mobile application with the option to learn more than 100 prominent languages. Includes the following games - phrase practice, easy game, speaking game, hard game, memory game, and recall game. Also includes theme-wise words/phrases learning
2	How gamification elements are used to enhance student motivation and engagement in vocabulary learning? - points, badges, and leaderboards How effective are gamified vocabulary learning in an asynchronous setting where	Learning management system (LMS) to deliver the gamified vocabulary learning activities to the participants and for researchers to track the participants' progress and performance. Quizizz - online quiz platform used to create the gamified vocabulary learning activities. Google Forms to collect data from the

	students learn at their own pace and time?	participants, such as their demographics, language proficiency, and feedback on the gamified vocabulary learning activities.
3	What do students think about the use of hypermedia annotations during the vocabulary learning process? What are the students' perceptions concerning the role of hypermedia annotations in learning vocabulary?	The Mobile application used multimedia software made video, audio, and graphic annotations to describe the meaning of the word. They gave the options to the students to choose the desired multimedia to understand the vocabulary.
4	What are the difficulties faced by English learners, particularly beginners, in mastering vocabulary, including the need to memorize unfamiliar words and their spellings? How can we use games as a teaching tool can be effective in vocabulary acquisition, citing studies that support this approach?	It focused on gathering non-numeric data, often through methods like observations, interviews, or content analysis, to gain a deeper understanding of the effects of using games on students' vocabulary mastery in an Instructional Material and Media Development class. This approach allows for a more in-depth exploration of the topic, emphasizing insights, experiences, and interpretations rather than statistical analysis of quantitative data.
5	What are the key challenges associated with vocabulary learning in English as a Second Language (ESL) classrooms, particularly in the context of students in Bangladesh and Turkey? How can the use of games and game materials be effective in promoting vocabulary acquisition and improving overall language learning outcomes among ESL students? What are the perceptions and experiences of teachers and students in Bangladesh and Turkey regarding the use of games in ESL	An experimental approach was employed to investigate the effectiveness of using game activities and game materials for developing vocabulary among English language learners. The study involved English teachers and students in Bangladesh and Turkey, exploring their perceptions and experiences related to using games in English language teaching. The research used interviews, questionnaires, and classroom observations to gather data and draw conclusions about the impact of games on vocabulary acquisition and language learning.

	education and its impact on vocabulary development?	

Table 1: Overview of background work

Chapter 3

Project Design

This chapter presents the details of the structural foundation and operational dynamics of the vocabulary learning application. It unfolds a comprehensive visual narrative through flowcharts and system architecture, elucidating the intricate pathways the application follows during user interaction. This chapter serves as a roadmap, providing a clear insight into the application's inner workings, ensuring a thorough understanding of its design principles and functionality.

3.1 Flowchart

Start:

The user logs in to the system.

Attempt quiz?

The user is asked if they want to attempt a quiz to assess their current vocabulary level.

Yes:

If the user chooses to attempt the quiz, they will be given a 30-point quiz.

Is points < 10?

If the user scores less than 10 points on the quiz, the system will suggest that they start at Level 1 of the dictionary.

Is points < 20?

If the user scores between 10 and 20 points on the quiz, the system will suggest that they start at Level 2 of the dictionary.

If the user scores more than 20 points on the quiz, the system will suggest that they start at Level 3 of the dictionary.

Select desired level:

The user selects the level that they want to start at.

Create your custom dictionary:

The user creates their custom dictionary by adding words that they want to learn.

Learn screen with vocabulary-based games-word guess, word unscramble:

The user learns the definitions, pronunciations, and usage of the words in their dictionary by playing games such as word guess and word unscramble games.

Save it into notebook:

The user can save their custom dictionary to a notebook for future reference.

Complete learning goal?

The user is asked if they have completed their learning goal.

Yes:

If the user has completed their learning goal, they can level up.

No:

If the user has not completed their learning goal, they can continue to learn new words from their dictionary.

Learn more?

The user is asked if they want to learn more words.

Yes:

If the user wants to learn more words, they can return to the learning screen.

No:

If the user does not want to learn more words, they can exit the system.

This flowchart provides a general overview of the process of creating a custom dictionary to help users learn new vocabulary. The specific details of the implementation may vary depending on the specific needs of the users and the system.

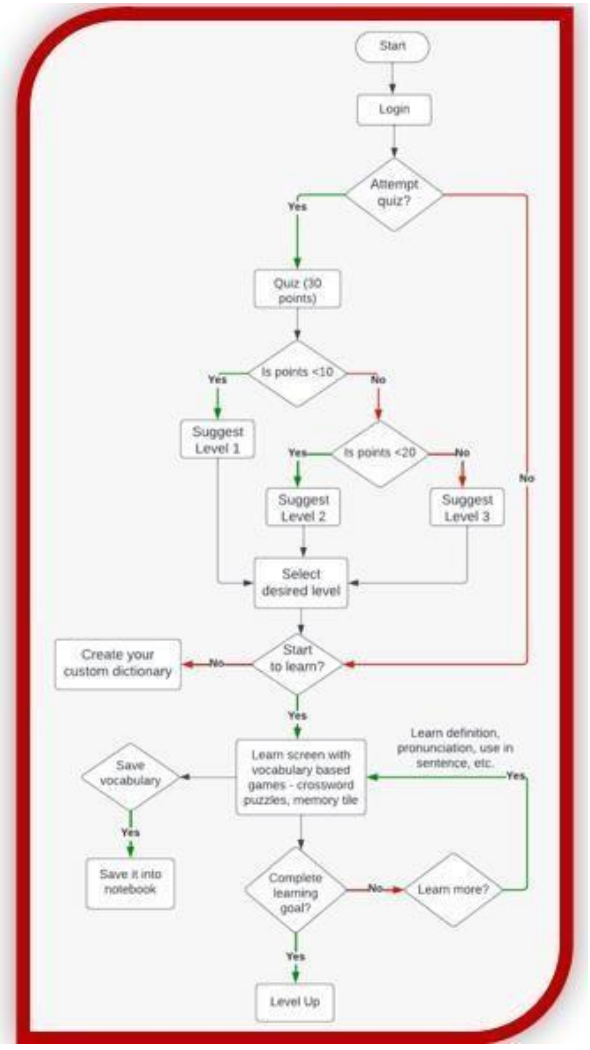

Figure 1: Flow Chart

3.2 System Architecture

Client-Side

The client-side of the application is responsible for displaying the user interface and handling user interactions. It is implemented using a web framework such as React or Angular.

The client-side components of the application are as follows:

- Login Interface: This component allows users to login to the application using their account credentials.
- Learn or Test: This component allows users to either learn new vocabulary or test their existing knowledge.
- Test Agent: This component generates and delivers tests to users based on their current vocabulary level.

- Learning Assessment Agent: This component evaluates the user's performance on tests and recommends the next appropriate level for the user to learn.
- Customization Option: This component allows users to customize their learning experience by selecting the topics they want to learn and the types of games they want to play.
- User Portfolio Database: This database stores the user's progress in the application, including their vocabulary level, completed lessons, and test scores.

Server-Side

The server-side of the application is responsible for processing user requests and storing data. It is implemented using a programming language such as Python or Java.

The server-side components of the application are as follows:

- Remote English Vocabulary and Test Database: This database stores the vocabulary words and tests that are used in the application.
- Data Management Interface: This component provides an interface for managing the data in the Remote English Vocabulary and Test Database.
- Dataset of Connection through NodeJS and Express: This component connects to the Remote English Vocabulary and Test Database using NodeJS and Express.
- User Account Database: This database stores the user accounts for the application.

3.3 How the Application Works:

When a user logs in to the application, the client-side Login Interface component sends a request to the server-side to authenticate the user's credentials. If the credentials are valid, the server-side will return a token to the client-side. The client-side will then use this token to access the other components of the application.

To learn new vocabulary, the user selects the Learn option on the client-side Learn or Test component. The client-side will then send a request to the server-side Test Agent component. The Test Agent component will generate a test based on the user's current vocabulary level and return it to the client-side.

The client-side will then display the test to the user. Once the user has completed the test, the client-side will send the results to the server-side Learning Assessment Agent component. The Learning

Assessment Agent component will evaluate the user's performance on the test and recommend the next appropriate level for the user to learn.

The user can also customize their learning experience by selecting the topics they want to learn and the types of games they want to play. The client-side will then send these preferences to the server-side Data Management Interface component. The Data Management Interface component will update the user's profile in the Remote English Vocabulary and Test Database.

The client-side will then use this updated profile to generate more relevant learning content and activities for the user.

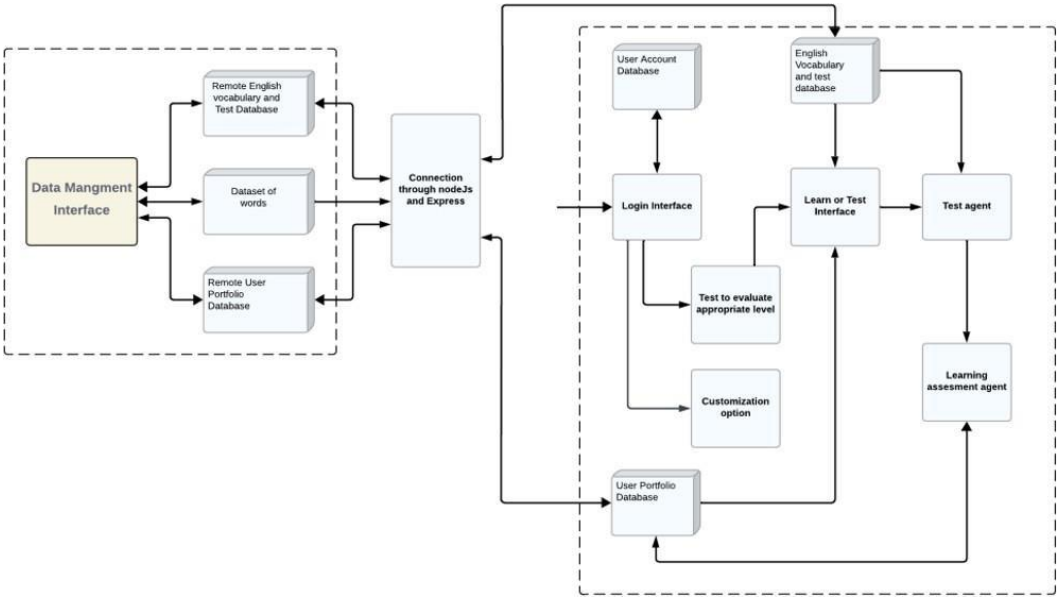

Figure 2: System Architecture

Chapter 4

Implementation

This chapter presents a comprehensive guide detailing the project's technological framework, methodological approach, dataset specifics, implementation flow, and a pivotal experimentation addressing a project-related issue. It meticulously outlines the chosen technologies, providing a roadmap for readers to understand the methodology employed, the intricacies of the dataset, and the seamless progression of the application's development. Additionally, it delves into a specific experiment conducted to address a pertinent issue, offering valuable insights into the project's practical aspects and challenges overcome.

4.1 Technologies Used

Front End: HTML, CSS, JavaScript, React Js, jQuery

Backend: Node Js, Express Js.

Database: MongoDB

Hosting/ Deploy: Netlify and Heroku

4.2 Methodology

4.2.1 Dataset description

The dataset for this project is custom-designed for language learning, sourced from the renowned Oxford 3000 word list. It is organized into three levels of difficulty to cater to varying proficiency levels of learners. Each level contains a comprehensive set of words accompanied by detailed information, including meanings, part of speech, usage examples, synonyms, and mnemonics.

Data Structure:

1. Word: The primary entry representing the vocabulary item.
2. Meaning: The definition or meanings associated with the word.
3. Part of Speech: Indicates the grammatical category of the word (e.g., noun, verb, adjective).
4. Usage Examples: Illustrative sentences demonstrating the word's application.
5. Synonyms: Alternative words with similar meanings.
6. Mnemonics: Memory aids or techniques to facilitate easier recall.

Difficulty Levels:

The dataset is divided into three levels—easy, medium, and hard—tailored to accommodate learners with varying degrees of language proficiency.

Storage:

The dataset is stored in MongoDB Compass, a NoSQL database, using three separate CSV files, each corresponding to a difficulty level. This choice of storage allows for flexibility and scalability in handling the diverse dataset.

4.2.2 Flow of implementation

1. Dataset :

1. Dataset Creation:
   - Collected words from the Oxford 3000 list.
   - Classified the words into three levels of difficulty.
2. Data Structure:
   - Designed a dataset with comprehensive information, including words, meanings, part of speech, usage, synonyms, and mnemonics.
3. Storage:
   - Created three CSV files, each corresponding to a difficulty level.
   - Imported these CSV files into MongoDB Compass database.

2. Authentication client server architecture:

In the vocabulary learning app, a robust authentication system ensures secure user interactions. New users register securely, with data stored in MongoDB. The login process authenticates credentials against stored data, and a token system enhances subsequent request security. The frontend seamlessly communicates with the backend through API endpoints, ensuring a secure and personalized user experience. Future plans include continuous security monitoring, multi-factor authentication integration, and refining the system based on user feedback and analytics. This concise implementation ensures a safe learning environment and sets the stage for future feature integrations.

3. Home page:

The application's home page features a logo, a menu, and three level buttons for starting lessons. It includes a "Continue where you left off" function and a "Track progress" button. The menu allows customization, testing, and accessing help. This design caters to users of all skill levels, allowing them

to begin at their appropriate level and resume learning seamlessly. Progress tracking motivates users and helps them stay on track.

4. About page:

The "About" page of Memolaster encapsulates the essence of our vocabulary learning application. It serves as a gateway to Memolaster's engaging features, including gamified learning, systematic progression through levels, contextual word usage, mnemonic support for rapid recall, personalized Word Bank, and the ability to create a custom dataset. This page embodies our commitment to inclusive accessibility, making education enjoyable and accessible to all, including those with disabilities. Explore Memolaster's transformative approach to vocabulary enhancement on our "About" page.

5. Test quiz:

The project incorporates test quizzes as a fundamental component of the language learning platform, serving as an interactive assessment tool for users. These quizzes assess the user's comprehension of vocabulary, meanings, and usage within the three difficulty levels derived from the Oxford 3000 wordlist. Each quiz is designed to align with a specific difficulty level, providing a tailored learning experience. Users engage in multiple-choice questions, fill-in-the-blanks, and other quiz formats to reinforce their understanding of the language material. The quiz module utilizes randomized question generation to enhance variability and prevent predictability, fostering a more comprehensive grasp of the language content. Furthermore, the implementation integrates real-time feedback and performance tracking, empowering users to monitor their progress and address specific areas of improvement. This section will delve into the detailed design and technological aspects of the test quiz module within the language learning application.

6. Game preparation:

1. Word guess game:

The word guess game is a fun and effective way to learn new vocabulary. It is a simple game that can be played by users of all ages and skill levels. The game presents a single word with a missing letter, and the user must guess the correct letter to complete the word. The game provides hints to help the user guess the correct letter, and it also tracks the user's progress over time.

The word guess game is beneficial for vocabulary learning in several ways. First, it helps users to learn new words in a context. By seeing the word in a sentence and having to guess the missing letter, users are better able to understand the meaning and usage of the word. Second, the game helps to

improve the user's spelling skills. By having to type out the correct letter to complete the word, users are more likely to remember the correct spelling of the word. Third, the game helps to increase the user's vocabulary retention. By repeatedly seeing and using the words in the game, users are more likely to remember them for the long term.

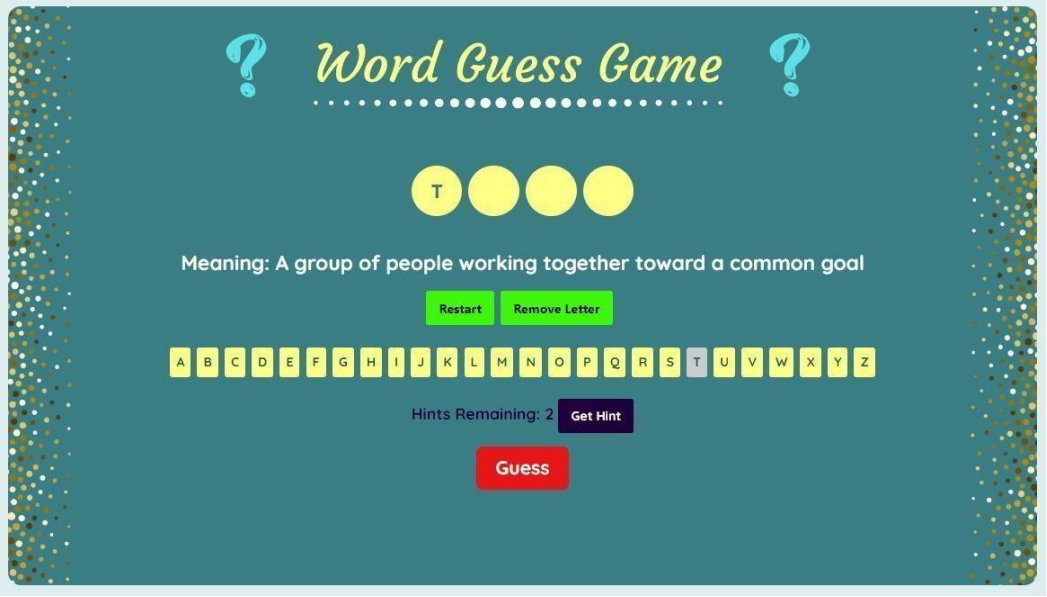

Figure 3: Word Guess Game

2. Word unscramble:

The word unscramble game is beneficial for vocabulary learning in several ways. First, it helps users to learn new words in a context. By seeing the word in a scrambled format and having to unscramble it, users are better able to understand the spelling and pronunciation of the word. Second, the game helps to improve the user's problem-solving skills. By having to figure out how to unscramble the word, users are challenged to think creatively and solve problems. Third, the game helps to increase the user's vocabulary retention. By repeatedly seeing and using the words in the game, users are more likely to remember them for the long term.

Here are some additional benefits of the word unscramble game:

- It can help users to identify and correct common spelling mistakes.
- It can help users to learn the different ways that words can be formed.
- It can help users to expand their vocabulary by introducing them to new words.
- It can be a fun and challenging way to learn new vocabulary, which can help to motivate users to learn.

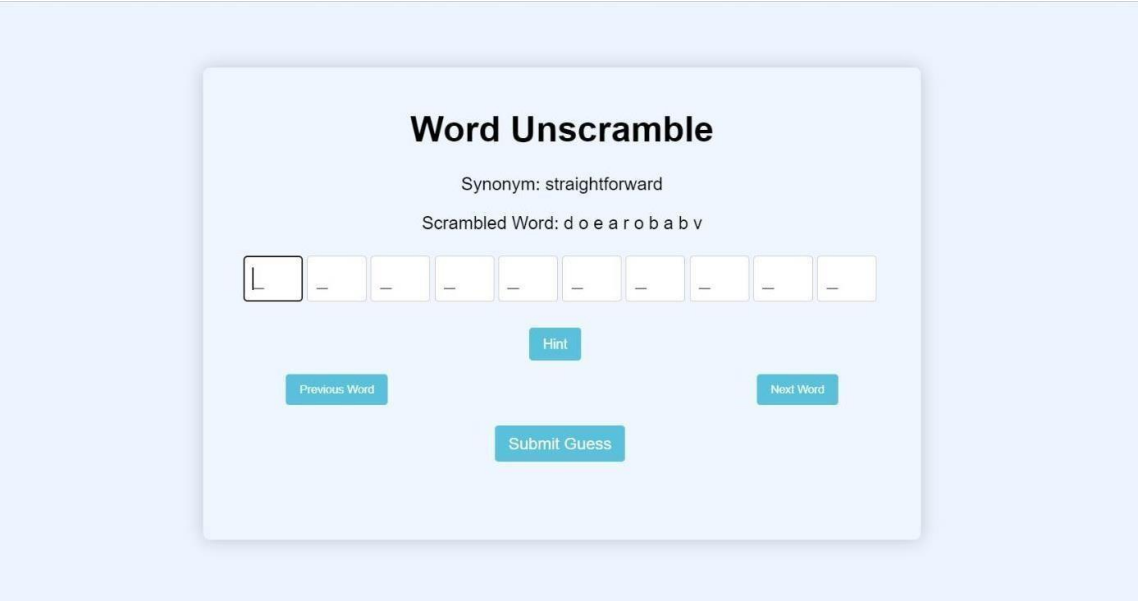

Figure 4: Word Unscramble Game

7. Word bank:

The Word Bank empowers personalized vocabulary learning. Users create custom datasets by adding words, defining meanings, and specifying pronunciations. This user-generated repository caters to individual interests and professional needs. Learning is further enhanced through game-based practice and active engagement, promoting deeper comprehension and retention.

8. Custom Dataset:

The custom dataset page allows users to create their own dictionary of words to learn. This is useful for users who are learning a new language for a specific purpose or who have specific interests. Users can add words to the word bank, specify the definition, pronunciation, and usage, and then learn the words by playing games.

The custom dataset page is a valuable feature of your vocabulary learning application because it allows users to tailor their learning experience to their individual needs.

9. Text-to-Speech:

The implementation includes an advanced Text-to-Speech (TTS) feature powered by Natural Language Processing (NLP), specifically designed for users with disabilities. This transformative technology enables the conversion of written text into spoken words, fostering inclusivity and accessibility. Through NLP algorithms, the system ensures natural and context-aware speech synthesis, enhancing the overall learning experience for individuals with visual impairments or reading difficulties. This innovative addition aligns with the project's commitment to creating a comprehensive and user-friendly vocabulary learning application that caters to diverse user needs.

10. Recommendation algorithm:

The implemented recommendation algorithm in the vocabulary learning app optimizes user experience by suggesting an appropriate difficulty level based on their performance in the initial quiz. After the quiz, the algorithm analyzes the user's score. Subsequently, it intelligently recommends a suitable difficulty level—easy, intermediate, or advanced—ensuring a tailored learning path. This adaptive feature enhances user engagement and knowledge retention, promoting an efficient and personalized vocabulary learning journey. Future enhancements may include refining the algorithm through machine learning techniques and incorporating user feedback for continuous improvement.

4.3 Issues Faced during project work

Database-Server Connection:

Issue: The connection problem stemmed from a case-sensitive name mismatch between the database fields and server.

Resolution: We resolved this by diligently renaming the fields, ensuring they matched in case sensitivity.

Model Creation Challenge:

Issue: Difficulty arose when model names didn't align with the collection names in the database.

Resolution: To address this, we systematically renamed the models to match the respective collection names, streamlining the connection.

Session Maintenance in Authentication:

Issue: The system faced difficulties maintaining sessions, leading to users having to log in repeatedly.

Resolution: We tackled this issue by enhancing the code to include robust session management, ensuring a smoother authentication experience for users.

Chapter 5
Conclusion and further Work

This chapter presents the conclusions drawn from the development and implementation of our innovative vocabulary learning application. Assessing the achievements and challenges, we outline the future trajectory for enhancements and expansions. Moreover, reflecting on the learning throughout this project, we pave the way for a comprehensive understanding of the application's evolution and its potential impact on language education.

5.1 Conclusions

This project has provided valuable insights into the development and implementation of a vocabulary learning application. The key conclusions drawn from the project work are as follows:

- User-driven vocabulary acquisition is effective: The custom dataset feature, allowing users to create their own word lists, has proven to be an effective tool for personalized vocabulary learning. This approach caters to individual needs and interests, leading to deeper engagement and retention.
- Game-based learning enhances engagement: The integration of game-based learning mechanics, such as word guess game and word unscramble game, has significantly improved user engagement and motivation. This playful approach has made learning vocabulary more enjoyable and less tedious.
- The application is user-friendly and intuitive: The user interface and navigation within the application are designed to be user-friendly and intuitive. This has ensured that users of all technical skill levels can easily access and utilize the application's features.
- The application provides a comprehensive and personalized learning experience: The combination of customizable datasets and game-based learning offers a comprehensive and personalized learning experience for users of all skill levels.

5.2 Further Work

Based on the learnings from this project, the following areas have been identified for future work:

- Expanding the game library: Develop more engaging and diverse game-based activities to cater to different learning styles and preferences.

- Adding advanced features: Implement functionalities like spaced repetition algorithms for optimized vocabulary retention.
- Integrating AI-powered features: Explore the potential of incorporating AI technology for personalized pronunciation assessments.
- Developing mobile app versions: Create mobile applications for iOS and Android platforms to enhance accessibility and wider reach.

5.3 Learnings from implementation

The conclusion of the vocabulary learning application project marks a pivotal juncture, illuminating critical insights into effective learning strategies. Systematic learning methodologies, such as gamification and contextual usage, have proven to be instrumental in fostering a dynamic and engaging educational experience. The gamified approach, exemplified by word guess game and word unscramble, not only adds an element of fun but also ensures systematic progression through different levels, enhancing vocabulary step by step.

Technical challenges encountered during the project, such as issues with database connection and model creation, provided valuable learning opportunities. The resolution of these challenges, including the meticulous process of renaming fields for case sensitivity and aligning model names with collections, showcased problem-solving skills and an ability to navigate complex technical issues.

Furthermore, the emphasis on maintaining user sessions for seamless authentication reflects a commitment to user experience. Addressing this issue ensures that users can seamlessly navigate the application without the inconvenience of repeated logins, contributing significantly to the overall usability and accessibility of the platform.

These learnings not only contribute to the success of the current project but also establish a robust foundation for future endeavors in the realm of educational technology and application development. The amalgamation of effective learning strategies, technical acumen, and user-centric design principles positions the project as a stepping stone for continuous innovation and improvement in the field.

References

[1] Z. Saeedi, A. Momeni, "Mobile Assisted Vocabulary Learning Application of uTalk: An Eye-Opening Appraisal", Journal of Research in Techno-based Language Education, vol. 3, no. 2, pp. 35-43, Jun 2023.

[2] B. Waluyo, H. M. Tran, "Implementing Gamified Vocabulary Learning in Asynchronous Mode", TEFLIN Journal, vol. 34, no. 1, pp. 136-156, Apr 2023.

[3] S. Gürkan, "The Effects of a Mobile Assisted Vocabulary Learning Application on Vocabulary Learning", Turkish Online Journal of Qualitative Inquiry, vol. 9, no. 3, pp. 288-311, Jul 2018.

[4] I. M. Jannah, N. Kuswari, I. Muna, K. Nabilla, "Exploring the Effects of Using Game on Students' Vocabulary Mastery: A Case Study in Instructional Material and Media Development Class" Advances in Social Science, Education and Humanities Research, volume 434, pp. 184-190, May 2020.

[5] E. Akdogan, "DEVELOPING VOCABULARY IN GAME ACTIVITIES AND GAME MATERIALS," Journal of Teaching and Educatio, volume 7, pp. 31-66, March 2017.

[6] Poláková, P., "Use of a mobile learning application in the process of foreign vocabulary learning," in Proceedings of the 26th International Conference on Knowledge-Based and Intelligent Information & Engineering Systems (KES 2022), Hradec Králové, Czech Republic, pp. 64–70, 2022.

[7] Yip, F. W. M., & Kwan, A. C. M., "Online vocabulary games as a tool for teaching and learning English vocabulary," Educational Media International, vol. 43, no. 3, pp. 233–249, Sep. 2006. DOI: 10.1080/09523980600641445.

[8] https://www.researchgate.net/publication/334400532_Vocabulary_Learning_Through_Mobile_Apps_A_Phenomenological_Inquiry_of_Student_Acceptance_and_Desired_Apps_Features

[9] Afzal, N., "A Study on Vocabulary-Learning Problems Encountered by BA English Majors at the University Level of Education," Arab World English Journal (AWEJ), vol. 10, no. 3, pp. 81–98, Sep. 2019. DOI: 10.24093/awej/vol10no3.6.

ACKNOWLEDGEMENT

We take this opportunity to thank all those who have been directly or indirectly related to our project.

We would like to thank our Project guide and Co-guide, Prof. Shweta Dhawan Chachra and Prof. Yogita Borse, for their guidance. We would like to extend our gratitude to our Principal Dr. Suresh K. Ukarande.

We sincerely thank our entire faculty from our department, Computer Engineering and Information Technology, and our college for being very resourceful and helpful.

Their positive attitude, unassailable optimism and unwavering faith in us ensured that we conquered all the difficulties that we encountered during our highly enlightening journey. This acknowledgment cannot, however, adequately express our appreciation and gratitude for the valued assistance.

Finally, we acknowledge the contributions of previous researchers and scholars whose work has laid the foundation for this project. Their insights and discoveries have been instrumental in shaping our understanding and approach to this topic.