Krishna Sonune

Full Stack Web Developer

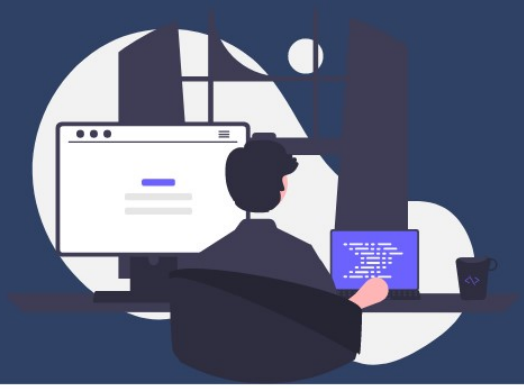

My Contact

krishnasonune87@gmail.com
8976545587
Mumbai, Maharashtra
www.krishnasonune.github.io/portfolio
github.com/Krishnasonune
krishna-sonune-1421b21b5
krishnasonune87

Technical Skills

- C#
- Angular Framework
- Javascript/Typescript
- HTML5/ CSS3
- ASP.NET CORE
- MSSQL
- Data structures & Algorithms
- MongoDB
- Firebase
- Java
- Python

Education

- Mumbai University
  Master's in Computer Applications
  Pursuing
- D G Ruparel College
  Bachelor's of Science Information Technology
  Completed in 2021
- D G Ruparel College
  H.S.C
  Completed in 2018
- Dr. D S M V
  S.S.C
  Completed in 2016

About Me

I am dedicated and passionate detail-oriented full stack developer with 1.4 years of professional experience. Eager to apply proven full stack skills for client/companies to build their projects from scratch and can also deploy it to production. Special interest in Web API, Frontend and Database with sound knowledge and problem solving skills.

Professional Experience

INFOSYS Limited. | Full Stack Developer
2021 – Present

Key responsibilities:

- Handle huge data on MSSQL server also created stored procedure's and functions.
- Created WEB API's for CRUD operations using ASP.NET CORE WEB API.
- Implemented Security tokens (like JWT) in projects.
- Enhanced the UI with Frontend skills using HTML, CSS & JavaScript/Typescript also created custom animations

Projects

- Video Streaming WebApp
  Built Free video streaming app with Angular and Asp.net core Web api
- SmartKart
  Online shopping webApp that allows user to buy/sell their product around India.

Achievements

- 5 stars on HackerRank for problem solving skills.
- Certified C# Developer on HackerRank

Interests

- Solving Rubik's cube
- Brain Games
- A.I
- Blogging