AUSTRALASIAN RECORD

AND ADVENT WORLD SURVEY

EDITOR: R. H. PARR WARBURTON, VICTORIA, AUSTRALIA

Volume 76, Number 47 Price: 6 cents November 20, 1972

1897 ~ 1972

AVONDALE COLLEGE—SEVENTY-FIFTH ANNIVERSARY

Registered for posting as a Periodical—Category "A"

1897 — TWO BOARDERS . . .

The sawmill, 1903.

Inside the carpenters' shop.

BEFORE AVONDALE finally began to take shape there were many years of set-backs and plain hard work. Because of the many delays it was obvious that the school would not be ready to open in 1895 as originally planned; but instead, a special Industrial School was set up. This consisted of twenty-one students working under the supervision of two experienced men whose task was to clear the land, plant an orchard and erect the first buildings.

. . . AND EIGHT OUTDOOR STUDENTS

After three years of such labour the opening day eventually arrived. But what a disappointment it must have been for the four teachers to sit down to eat with only two boarding students! There were also eight day students. Who could blame the teachers for feeling a little disappointed?

The original men's hall, about 1903.

The young ladies' parlour, about 1903.

But the position was soon changed, and within a few weeks over sixty students had to be crammed in. By the end of the year (1897) the total enrolment was eighty-two—forty boarders and forty-two day students.

ELLEN WHITE WAS THERE . . .

Sunnyside as it then was.

Mrs. White was disturbed at the lack of support for the school, but in spite of the tremendous problems, her own faith never wavered. By September of 1895 her own tent was pitched on the land, and on Christmas day of that year she took up residence at Sunnyside.

Sunnyside as it is now—a memory of the far-sighted woman who once lived there.

. . . WITH VISION . . .

Bethel and Preston Halls.

The old dining-room.

Through her tremendous energy and faith, the money was raised for the construction of the first two buildings—Bethel Hall (1896) and Preston Hall, which was to be used as the college dining-room and temporary chapel.

And the new . . .

. . . INITIATIVE . . .

Ellen G. White.

Ellen White spoke at the opening of the college. Although the picture was still discouraging because of the large debt on the project, she not only urged that work on the college proceed but also that a primary school be opened as soon as possible.

Finally, the brethren seemed to catch her spirit of faith and enthusiasm. They not only built their primary school, but in the same year, again at Mrs. White's urging, erected a church. And the money came in!

Avondale church—1904.

. . . AND DIVINE IDEALS IN EDUCATION

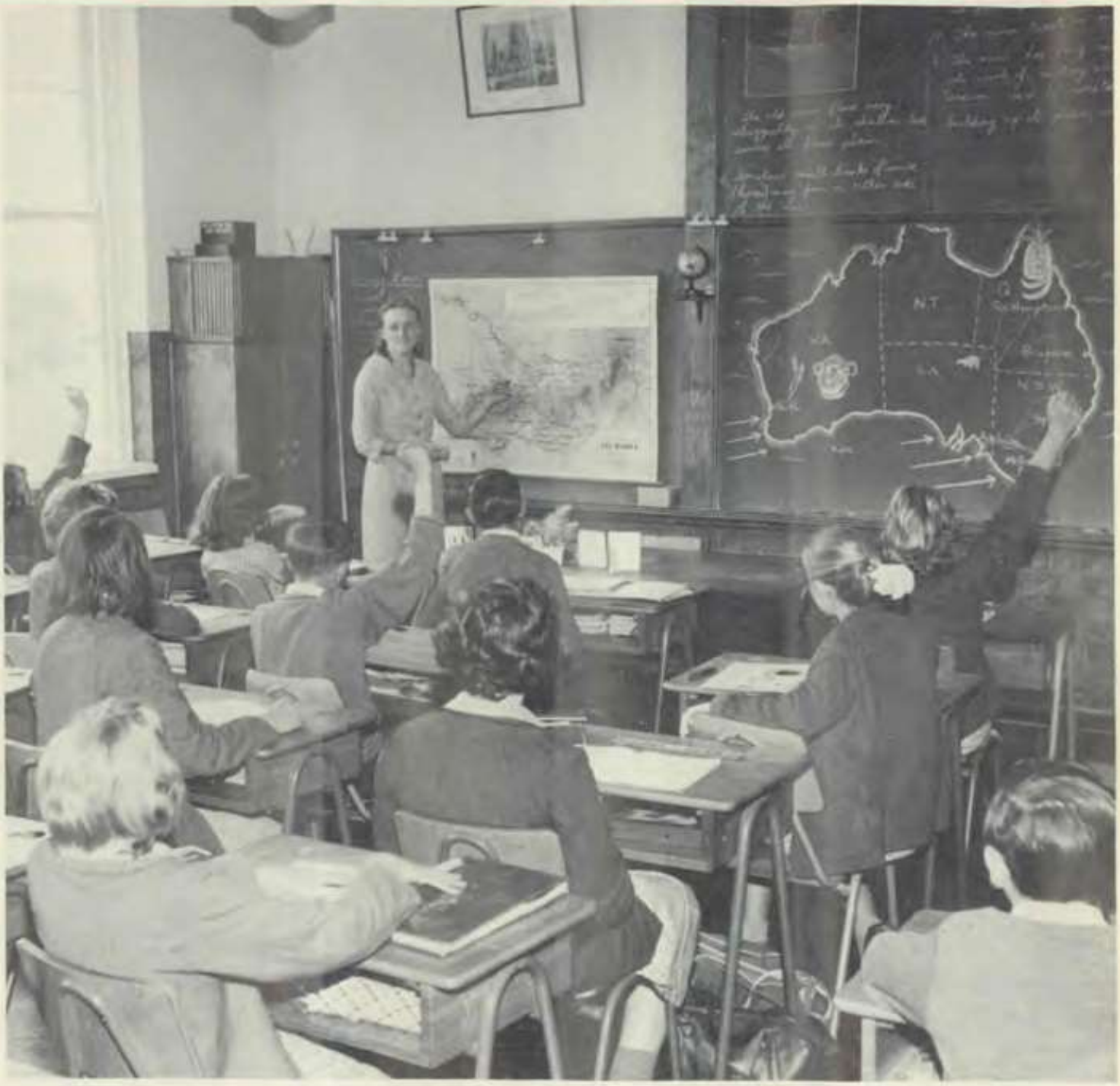

"Higher than the highest human thought is God's ideal for His children. Godliness—godlikeness—is the goal to be reached."—"Education," page 18.

THE LAND IS WELL CLEARED . . .

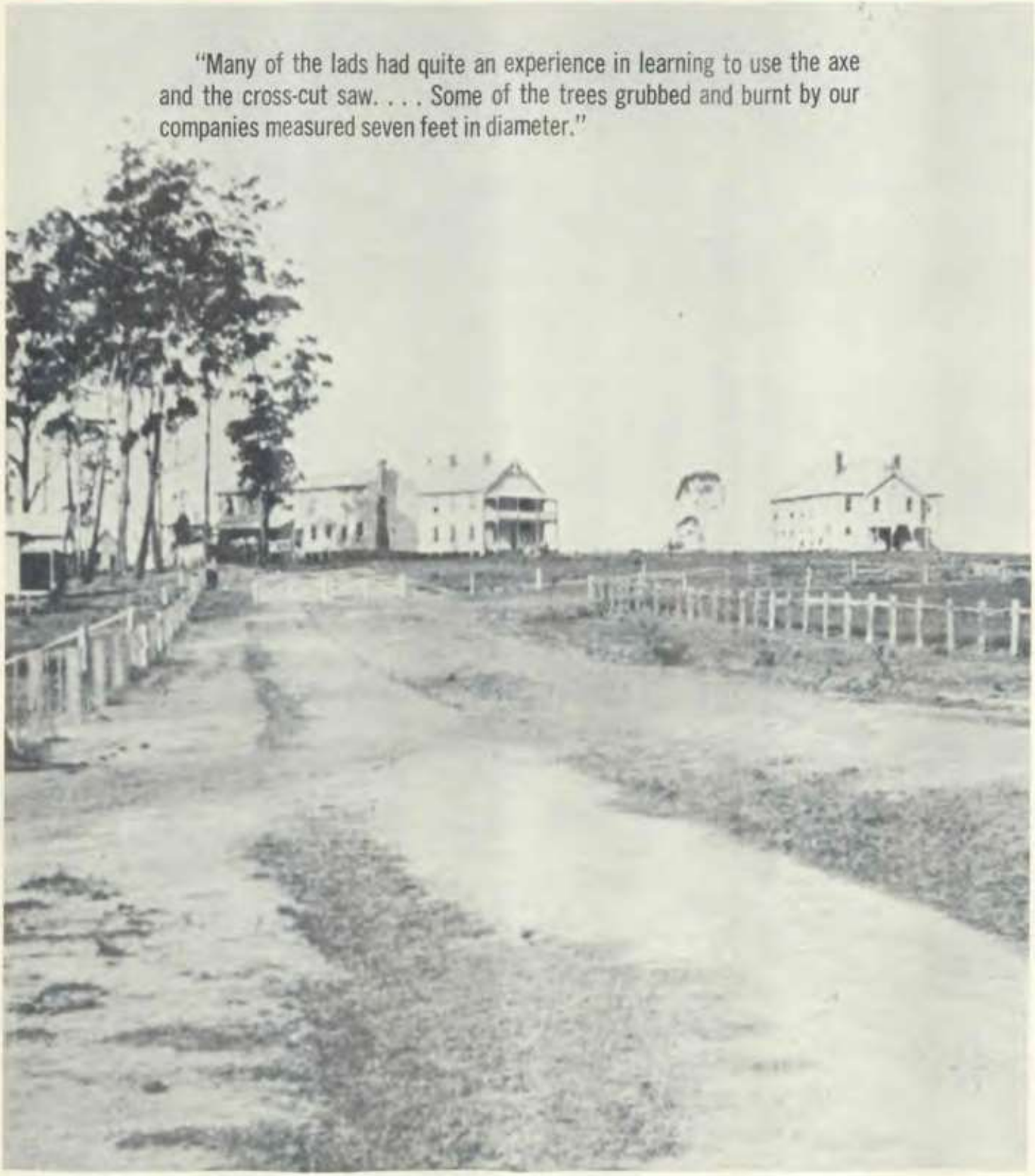

"Many of the lads had quite an experience in learning to use the axe and the cross-cut saw. . . . Some of the trees grubbed and burnt by our companies measured seven feet in diameter."

. . . BUT THE FACE IS FAMILIAR

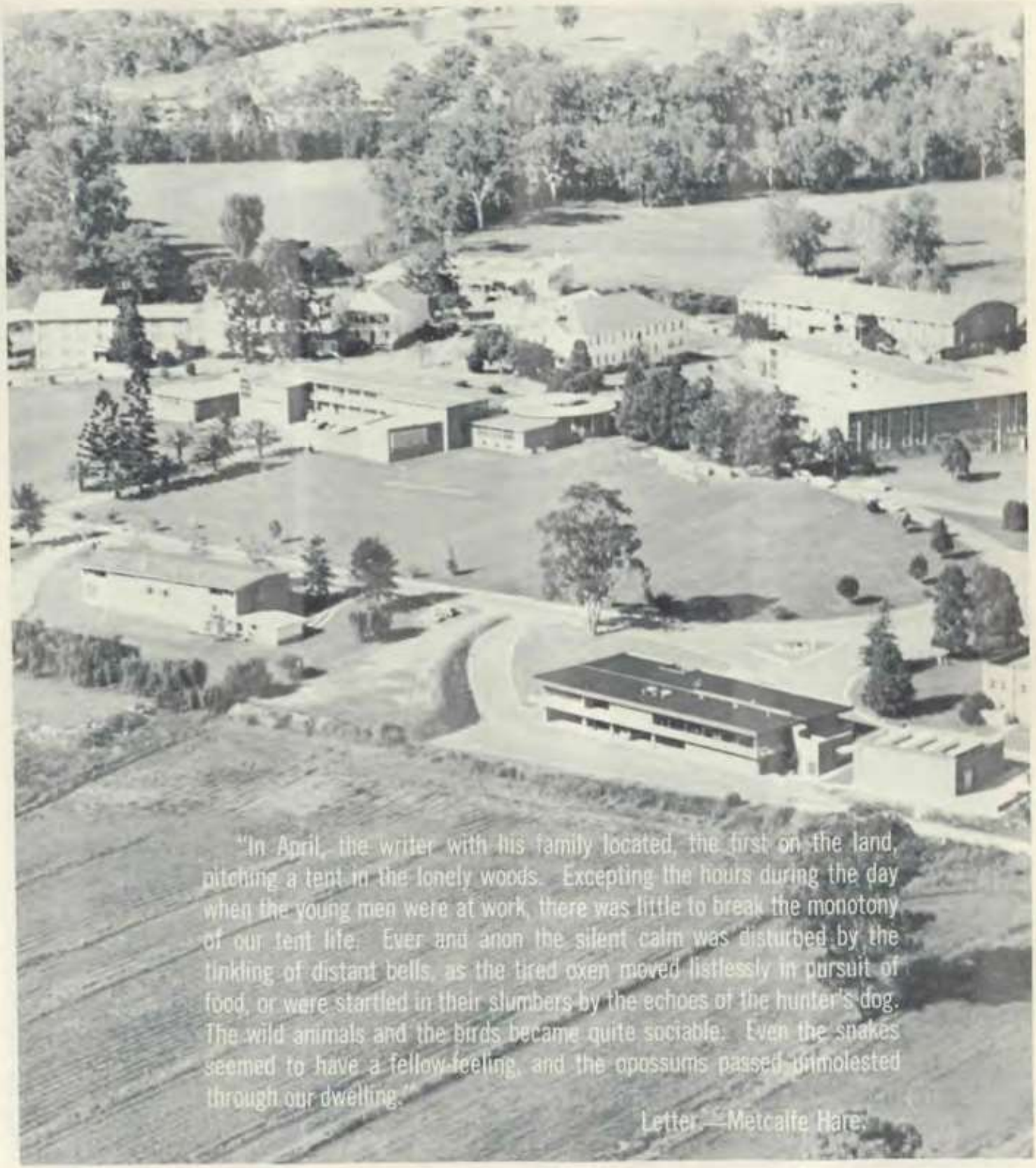

"In April, the writer with his family located, the first on the land, pitching a tent in the lonely woods. Excepting the hours during the day when the young men were at work, there was little to break the monotony of our tent life. Ever and anon the silent calm was disturbed by the tinkling of distant bells, as the tired oxen moved listlessly in pursuit of food, or were startled in their slumbers by the echoes of the hunter's dog. The wild animals and the birds became quite sociable. Even the snakes seemed to have a fellow-feeling, and the opossums passed unmolested through our dwelling."

Letter.—Metcalfe Hare.

TIMES HAVE CHANGED . . .

IT'S TIME to study at a college where Christian service is held up as a high ideal. Where you can expect to be inspired to take a hand yourself in warning the world of Christ's second coming. Where the idea of ordinary success runs a very poor second to the idea of service and ministry. Where "calling" is a much better word than "career."

Young Australian Adventists have a lot to answer for. The average young Adventist in the Australasian Division has more educational opportunity than most countries can offer to a dozen people his age, size and weight. Australia can better the old world and the third world in what it offers its young people; and it is not one whit behind the new world, so . . . what colour will our faces be when God asks us to explain how we have used these benefits? It's time.

Australian Adventists have the opportunity to make a real contribution to the world. They have something to sell, they know how to sell it, the market begins at their doorstep and the selling season is on. What a disaster if God should find us lagging in our own country, doing nothing more important than making names for ourselves, or contributing statistics to show what fine members of the community we are. Or amassing fortunes with which to endow a future we should be struggling to cut short. It's time.

IT'S TIME to attend the college where the Bible is held paramount. Why should Adventist young people become experts in International Monetary Theory and Photoelectron Spectroscopy and the Metaphysical Poets while leaving their study of the Bible at the level of the earliteen Sabbath school lesson? Why should Adventist intellectuals be silent on salvation when they can be so voluble on Vectors and so devastating on Demography? Avondale calls Adventist young people to reach the same high standards in their study of the Christian religion as they do in the subjects which they will use to earn a living.

And Bible teaching is important even in classes where it is not the textbook. The greater the clamour against

. . . BUT IDEALS REMAIN

the relevance of Christianity, the greater the necessity for a college like Avondale to demonstrate that it really is relevant. State Universities have never needed to erect a Faculty of Atheism in order to teach it. Likewise, Avondale must succeed in making Christian experience meaningful in every subject it offers. Adventists are prepared to do their duty no less by the teaching of Nutrition and Geography than by their forty-page essays on Daniel and the Revelation.

IT'S TIME to attend a college where there's a determination to hold out against a world that doesn't care if behaviour offends morality. Being a long way from King's Cross isn't a real tragedy. And if it's full of a lot of other people who came for the same reason and still respect Christian standards of dress and womanhood and decency and morality, and if they still think there's a place for authority if it's God-given, and still see love as a motive for action rather than impulse or selfishness, then it's exciting and refreshing, and there's no other place like it in all the world. What better place to find a life partner? Sooner or later it's time for that, too.

IT'S TIME to attend a college where human wisdom is given only as much respect as it deserves. Avondale would have collapsed long since if its Faculty had depended on their own wits. Avondale has no more natural immunity against fanaticism and extremism, or luke-warmness and ineptitude than any other group. The big difference is that Avondale has retained the impetus of Ellen G. White's influence on its founding and its planning. The disastrous results of relying on personalities had been only too obvious in the sorry history of the Battle Creek College. In the 1890s Ellen White was determined that the Adventist Church would have another chance to do the job properly.

IT'S TIME to help Avondale. Adventists support it best on their knees. Next best by encouraging young Adventists to go there. Next after that by supporting it with words and deeds and a cheque or two, by visiting it, and by demanding that it stick to its ideals and keep its vision.

AFTER SEVENTY-FIVE YEARS . . .

NAMES OF STUDENTS WHO HAVE COMPLETED COURSES

1902

Teachers' Course—Minnie Hawkins, Ella Boyd.

Business Course—Prissie Hare, Joseph Mills, Ernest Ward.

1903

Biblical-Academic Course—Joseph Mills.

Teachers' Course—Lizzie White, Edith Ward.

Missionary Course—Emil L. Bernoth, Septimus Carr.

Business Course—Eva Osborne, James Pearce Gregory.

1904

Teachers' Course—Alicia Trewhella, Lily Brown, Septimus Carr, Henry E. A. Minchin.

Missionary Course—Prissie Hare, Ernest Ward, Mark W. Carey, Christie Thompson.

Business Course—Robert Amiel Hare.

1905

Biblical-Academic Course—William Meyers, Henry E. A. Minchin.

Teachers' Course—Rita Ford, Nellie Mountain, James Pearce Gregory, Mark W. Carey, E. K. G. Hungerford.

Missionary Course—F. A. Allum.

Business Course—Faith Edna Brown, Annie M. Peterson, Colin C. Forsyth, Charles Oscar Berg.

1906

Teachers' Course—Nettie H. Carswell, Cora E. Rogers, Myra Ford, Lilian S. M. Clarke, Josephine L. Sisley, Jean Stephen, Emil L. Bernoth, Harold Blunden.

Missionary Course—George E. Marriott, H. R. Martin, Andrew G. Stewart.

Business Course—Mabel F. Johanson, Rhoda E. Hard, J. Rena Rogers, Mabel M. Macleay, James N. Newbold.

1907

Biblical-Academic Course—Robert Amiel Hare.

Teachers' Course—Violet T. Branford, Robert Amiel Hare, James N. Newbold, J. Rena Rogers, Leslie A. Smart.

Missionary Course—Charles Edward Dingle, Dorothy Knight.

Business Course—Eva E. Edwards, Bertha V. A. Rouse, Harold E. Sharp.

1908

Teachers' Course—Rhae Allbon, Maud E. Guilliard, Rhoda E. Hard, May Lambert, Daisy T. Reeves, F. Hannah Shepherd, Bertha M. Voss, A. W. Chelberg, James Pascoe, H. E. Piper.

Missionary Course—Isabel C. Stewart, S. L. Hoopes.

Business Course—Cora E. Rogers.

1909

Biblical-Academic Course—Charles Henry Schowe, J. Rena Rogers, Isabella Bithia Turner.

Teachers' Course—Thomas James Roberts, Kathleen Eliza Giblett, Eva Elizabeth Edwards, Robert Carmichael Stewart, Faith Edna Brown, Millie Dawkins, Melva Elizabeth Cobb, Mabel Violet Piper.

Missionary Course—Mrs. Robert Stewart, Alice Louise Scheffler, Walter John Westerman, Alfred Deans Fowler, John Pearson Clarke, Henry Thomas Howse, Amy Clarke.

Business Course—Lewis Allan Butler, Elsie Lilly Hames, Hazel Myrtle Hoskins.

1910

Rhae Allbon, Biblical-Academic Course.
Daisy Arthur, Teacher's Course.
Daisy Arthur, Business Course.
Ellis Behrens, Teacher's Course.
Amelia Bree, Business Course.
Lorna Rachel Hungerford, Business Course.
Arthur N. Lawson, Teacher's Course.
Louise Orville Machlan, Teacher's Course.
Arthur Mountain, Teacher's Course.
Melvin Munson, Biblical-Academic Course.
Eva Annie Clarke, Teacher's Course.
John Pearson Clarke, Teacher's Course.
Melva Elizabeth Cobb, Biblical-Academic Course.
Lilla M. Davies, Business Course.
Harold Roy C. Davies, Business Course.
George Teasdale Newbold, Teacher's Course.
Viola May Rogers, Business Course.
Bertha V. A. Rouse, Teacher's Course.
Henry S. Streeter, Teacher's Course.
Emma Westerman, Missionary Course.

1911

Cyril Carver Aitken, Teacher's Course.
Cyril Carver Aitken, Biblical-Academic Course.
Florence S. Booth, Missionary Course.
Violet T. Branford, Biblical-Academic Course.
Edith E. Clarke, Teacher's Course.
S. Meryl Cobb, Missionary Course.
Mabel A. de Jersey, Missionary Course.
C. L. Isabel Fox, Teacher's Course.
Jessie E. Fulton, Teacher's Course.
Eric B. Hare, Missionary Course.
Reuben E. Hare, Missionary Course.
Daisy T. Reeves, Biblical-Academic Course.
Ivy Reeves, Missionary Course.
Martha E. Robinson, Teacher's Course.
Cora E. Rogers, Biblical-Academic Course.
Bertha May Voss, Biblical-Academic Course.
Charles H. Watson, Missionary Course.

1912

Clara J. Brown, Missionary Course.
Lilla M. Davies, Missionary Course.
Lilla M. Davies, Music Course.
Minnie J. Everett, Missionary Course.
J. S. Harding, Biblical-Academic Course.
Charles Head, Missionary Course.
William R. Howse, Missionary Course.
Donald Nicholson, Missionary Course.
E. Rosendahl, Biblical-Academic Course.
Bertha V. A. Rouse, Missionary Course.
H. S. Streeter, Biblical-Academic Course.
H. C. White, Biblical-Academic Course.

1913

John M. Bristow, Missionary Course.
Frank L. Butler, Shorthand and Commercial Course.
Alma B. Butz, Biblical-Academic Course.
Grace Cherry, Advanced Normal Course.
Alfred C. Chesson, Missionary Course.
Matthew H. Cozens, Missionary Course.
Norman H. Faulkner, Normal Course.
Lawrence E. A. Fox, Normal Course.
Joseph Gillis, Missionary Course.
Egbert H. Guilliard, Missionary Course.
Eric B. Hare, Biblical-Academic Course.
Leonard R. Harvey, Missionary Course.
Apauline Ph. Hoeke, Missionary Course.
Una L. Hosking, Advanced Normal Course.
Agnes L. Moore, Missionary Course.
Arthur Mountain, Missionary Course.
George T. Newbold, Ministerial Course.
Lester Newbold, Ministerial Course.
Eunice E. Pallant, Commercial Course.
Albert V. Penrose, Commercial Course.
Gordon B. Robinson, Missionary Course.
John Thompson, Missionary Course.
Frederick P. Ward, Missionary Course.

1914

Hilda Brown, Missionary Course.
Alma B. Butz, Normal Course.
Stowell Cozens, Missionary Course.
Doris Ford, Academic Course.
William Gillis, Missionary Course.
David H. Gray, Missionary Course.
Edgar H. James, Academic Course.
Alfred McCoy, Missionary Course.
Florence Mitchell, Business Course.
Esther Mobbs, Music Course.
Esther Mobbs, Missionary Course.
Agnes L. Moore, Music Course.
Pearl Philps, Missionary Course.
Grace H. Smith, Normal Course.
Harold F. Smith, Missionary Course.

. . . WE FOLLOW THE PIONEERS

L.R. was an active layman up the coast, and they all told him he should spend some time at Avondale. How to shift a whole family and leave a job with no clear prospects of what comes next is no easy decision. How it all worked out would make good reading some time.

R.C. hails from New Guinea and before that New Zealand. Theology at Avondale has been in his sights for a long time. His parents will be home on furlough this year-end, so home will move to Avondale for three months before it shifts back to Port Moresby again.

M.S. finishes Theology this year and has a B.Sc. (London) under his belt as well. Does what he's asked to do. After three years as college auditorium foreman can handle any known problem.

J.D. is a minister's son. To explain his energy you may need to mention that his family tree contains the name Steed. He learned about 5-Day Plans from his father, and this year put quite a lot of effort into running one from the college. Rather interested in motor-cars, and graduates this year to become an Applied Arts teacher in a high school somewhere in the division. Has been working as an assistant in the Art Department for the past few months.

M.A. will be back for the second year of the Theology Course next year but will be living in the village—he's getting married over the year-end. The bride has already accepted a position at the High School so that's one problem solved for 1973.

R.D. took the Quality Control Course a few years ago and looked like a good prospect for responsibility in the S.H.F. Company. He still does but has now decided to enter the ministry. Married in the meantime; they are both working toward that goal, and the money they earn in the Food Research Laboratory helps to pay the bill. They sing together very well.

C.C. tried a couple of things before he decided that Primary teaching was his line. With him and a few others like him running Pathfinders and JMVs the youngsters of the district are lucky to live here. Commissar of the swimming pool and comes from South Australia.

C.J. is musically versatile (trombone and recorder in "Threedom") and half-way through Secondary Education. Comes from Victoria and her uncle is an evangelist in South Africa.

S.S. is a long way from home. She filled in the time between academy graduation and Avondale registration by working for a big Adventist medical technology firm in Portland, Oregon, U.S.A. Sings in the College Chorale and will be missed when she goes back home to complete her degree course.

J.C. has finished one year of B.A. Theology. Three to go. Knows how to speak a word to a stranger and make him feel at home, and that's a good recommendation for a minister. Hails from Tasmania.

H.G. comes from not far away. You will meet her in the primary school during practice teaching sessions. Switched to Primary Teaching from Secondary Education when she found her real niche. She'll be a housewife as well, next year.

H.D. is a college security man and you meet him at the gate any time between 7.30 and 11.30 p.m. Home is wherever his Lay-Activities-secretary father happens to live just now. Quiet, but knows how to put a point of view.

C.D. had to throw away a Commonwealth Scholarship to come to Avondale for his Secondary Education Course. Now it looks like he'll pick it up again. Meanwhile the family has moved from Western Australia to Victoria.

D.R. likes to sail that catamaran. If the twin brothers get ministerial internships in different places they can take one hull each! The brogue is still there but so is the calling; it has stayed loud and clear through several years at Avondale, even over the break they had to take to earn money to finish the course.

D.L. grew up at Avondale and then the faculty family moved to Fiji. Has interests in the village, spent a year at Longburn, and is now half-way through the B.Sc. Course.

B.R. will be a teacher at a primary school before long. Speaks his mind on the Student-Faculty Council and took on night work in the factory to get the hours in. Used the Cultural class to make some really fine furniture for the house he and his bride will occupy just a few weeks from now.

P.C. is heading for science teaching in a secondary school somewhere, and did better in the B.Sc. examinations than he thought he would. He didn't fool his teachers, though. Home state, South Australia.

The Lord Needs YOU at Avondale . . .

Music Teachers
Commerce Teachers
Industrial Arts Teachers
Art Teachers
Research and Development Scientists
Church Administrators
Humanities Teachers
Communications Media Specialists
Counsellors
Pastor Evangelists
Writers and Editors
Quality Control Officers
Youth Directors
Primary School Teachers

Accountants
Business Administrators
Overseas Mission Directors
Company Secretaries
School Administrators
Mission College Teachers
Church Departmental Leaders
Educators
Stenographers
Office Machine Operators
Home Makers
Farm Mechanics

Ledger-keepers
Builders
Typists

Accounts Clerks
Evangelistic Lecturers
Production Supervisors
Language Teachers
Dressmaking and Home Science Teachers

Laboratory Technicians
Confidential Secretaries
Mathematics and Science Teachers

. . . To Make Your Talents More Effective

MUSIC

3 YEAR DIPLOMA COURSE.

2 YEAR CERTIFICATE COURSE.

THEOLOGY

4 YEAR COURSE LEADING TO B.A. DEGREE.

SCIENCE

B.Sc. (LONDON) 4 YEARS.

DIPLOMA OF APPLIED SCIENCE 4 YEARS.

DIPLOMA OF SCIENCE 3 YEARS.

COMMONWEALTH SCHOLARSHIPS AVAILABLE.

FINE and APPLIED ARTS

CERTIFICATE COURSES IN BUILDING, AGRICULTURAL MECHANICS OR HOME ECONOMICS.

3 YEAR DIPLOMA IN FINE AND APPLIED ARTS TEACHING.

BIBLICAL STUDIES CERTIFICATE

1-2 YEAR COURSE IN BIBLE FUNDAMENTALS.

QUALITY CONTROL and LABORATORY TECHNOLOGY

2 YEAR COURSE WITH IN-SERVICE INDUSTRIAL TRAINING.

LIBERAL ARTS

3 YEAR DIPLOMA COURSE IN THE HUMANITIES.

WRITE FOR SCHOLARSHIP DETAILS.

SECONDARY EDUCATION

4 YEAR DIPLOMA COURSE (HUMANITIES AND SCIENCES, FINE AND APPLIED ARTS).

COMMONWEALTH SCHOLARSHIPS AVAILABLE.

SECRETARIAL

1 OR 2 YEAR CERTIFICATE COURSE.

PRIMARY EDUCATION

3 YEAR DIPLOMA COURSE.

WRITE FOR SCHOLARSHIP DETAILS.

COMMERCE

ACCOUNTANCY CERTIFICATE.

3 YEAR DIPLOMA IN COMMERCE AND ACCOUNTING.

COMMONWEALTH SCHOLARSHIPS AVAILABLE.

AUSTRALASIAN RECORD
and Advent World Survey

Official Organ of the AUSTRALASIAN DIVISION OF SEVENTH-DAY ADVENTISTS

Editor - - - - - - - R. H. PARR
Associate Editor - K. S. PARMENTER
Office Secretary - - - LYN ARTHUR
Wahroonga Representative WENDY BLANK

One year subscription: post paid

Australia, Australian Trust Territories	$3.00
New Zealand, Cook Is., Niue Is.	$3.00
All other countries	$5.50

• Order through your Book and Bible House, or send direct to the Signs Publishing Company, Warburton, Victoria, Australia. 3799

All copy for the paper should be sent to The Editor, "Record," Signs Publishing Company, Warburton, Victoria. 3799

Appearing regularly in the *Australasian Record* are articles from the *Review and Herald*, the general church paper of the Seventh-day Adventists, published at Washington, D.C., U.S.A.

Printed weekly for the division by the Signs Publishing Co., Warburton, Victoria.

FLASH POINT . . .

* "Only for the highly intelligent sons of very rich men," says one correspondent. Not true. Definitely not true. To prove it the Avondale College Board voted to keep 1973 tuition fees where they were in 1972. There will be an increase in the General Services Fee ($15) and a less-than-the-rise-in-the-cost-of-living increase in Boarding Fees $1.40 per week). This still leaves Avondale boarding fees much lower than university hostels. Tuition fees, of course, are among the highest charged in Australia—Avondale has no access to the subsidy of $1,800 per year supporting each student in state institutions.
* Hats in the air for Avondale's new Biblical Studies Course! Designed for people with some other profession or trade already, the new course offers a choice from four Bible subjects as well as options from a wide range of other subjects in Commerce, the Sciences, Music and practical subjects, including home economics, welding, carpentry, typing, etc. One or two years. A brochure is available now.
* You should have heard by now that Commonwealth Scholarships are available for Secondary Teaching Courses at Avondale as from 1973. Students already on the course are expected to benefit also. Scholarships for Primary Teaching should be approved by the end of 1972, and the RECORD, as always, will carry the news. The 1972 budget has increased Commonwealth Advanced Education Scholarships by 50 per cent, and we expect that many students will qualify. Full tuition fees are paid and living allowances up to $1,300 per year. For details write to the college.
* Avondale has an outstanding Graduation Class for the Anniversary year. One hundred and thirty-one names were on the list when the class was formed. Nemani Tausere, who comes from a family of evangelists in Fiji, was elected Graduation Class president.
* 1973 will see three well-known families back in Cooranbong and three well-remembered lecturers again holding forth from the Avondale podium. We anticipate time and the examiners by welcoming Drs. Ford, Timms and Lloyd back to Avondale.
* Avondale's Bible Summer School was such a success at the beginning of 1972 that repeat performances are being arranged for early 1973 at Avondale and early in 1974 in New Zealand. Apply to the registrar now. Over 100 ministers will return to study and examinations at the year-end Seminary Extension School. Dr. LaRondelle (from Andrews University Theological Seminary) will join with Pastor Spangler and Dr. McFarlane (from the General Conference) and Avondale's Dr. A. P. Salom to present eight weeks of advanced study in Health Evangelism, New Testament Theology and Studies in the Book of Hebrews. Spare a thought for your church pastor or evangelist—while you luxuriate in sun and sand, he will be feverishly writing assignments, poring over lecture notes, and analysing the accumulated scholarship of centuries. In Avondale's new Library, admittedly.

FOR A GREATER VISION OF WORLD NEEDS

* Avondale owes much to the interest and concern of laymen who feel that our senior college should set high academic standards. Discussions in Sydney and Melbourne make it certain that laymen will play an even greater part in helping Avondale meet the varied needs of God's work in this division.
* A twenty-year plan for the development of the Avondale College site was presented to the College Board in 1971 and immediately adopted. Four laymen served on the committee of seven which produced the plan—Brethren Currow (Newcastle), Cox (Port Macquarie), Stockton and Smith (both of Sydney). The committee marvelled at the foresight of the 1895 pioneers in providing such an adequate parcel of land but, even so, calls for care to ensure that our high land is used to best advantage. The committee anticipates a very large increase in enrolment over the next five years.
* Teacher Education Courses at Avondale are now recognized in several eastern states, and with the formation of a national committee to co-ordinate teacher certification it is expected that Avondale teacher graduates will soon have recognition in all states of Australia.
* 1973 will see the 3,000th graduate receive a diploma from one of Avondale's courses! Since 1897, 660 young men have trained to enter ministerial work!—joined by 843 teachers they constitute one half of Avondale's total graduates.
* "Finally, brethren . . .": Think on these things.