Union Conference Record

"Be strong all ye people, saith the Lord, and work; for I am with you."

Vol. 11. No. 43. SYDNEY, MONDAY, OCTOBER 28, 1907.

Registered at the General Post Office, Sydney, for Transmission as Post of a Newspaper.

THE GOSPEL MESSAGE.

Go tell the tidings far and near,
"The Saviour soon will come;"
Bid every saint his brother cheer,
"The Saviour soon will come."
Go sound the message o'er the land,
To islands far and ocean's strand;
Awake, ye saints, this gospel bear
To every nation far and near,
"The Saviour soon will come."

In dungeon dark the story tell,
The sinner's Friend will come.
Who died that we might with Him dwell;
Our Saviour soon will come.
To heathen lands He bids us go,
The harvest reap; the sun is low.
Let this our song and message be,
He comes to set the captives free,
O Saviour, quickly come!

The mourners then shall dry their tears
When Christ their Lord shall come;
They'll praise His name through endless years
When Christ the Lord has come;
The sick and maimed, the halt and blind,
Shall in His presence blessing find,
And songs of joy shall fill our days
With endless happiness and praise
When Christ our Lord has come.

Go tell the news, He bids us go,
The Saviour soon will come,
Who died for sinners here below;
Our Lord will surely come.
Repent, believe, your sins confess,
Put on His robe of righteousness,
Reach out the helping hand to save
Your friends from an eternal grave,
For soon our Lord will come.

LUCINA MOON.

Glimpses of the Sixteenth Century Reformers of Germany and Switzerland.

"Reading books of ancient lore,
We desire to spy more
All those lives therein portrayed
Which with virtue are arrayed."

THE pen of inspiration has declared to us that the reformers of the sixteenth century were men of God. Certainly their names have passed into household words, and we cannot think of them without an involuntary sigh escaping us that we might possess some of the admirable traits of character that caused them to shine as lights in the world. They shone the brighter because of the intense darkness that enveloped the earth, as deep as the shades of night. Some of the principal actors in this great drama were Luther, Melancthon, Zwingle, Œcolampadius, and Farel.

One very noticeable feature of the Reformation is its likeness to the present. A study of the lives of those whom God made His instruments then, may enable us to understand what God would require of those who desire a part in this last message of reform.

Turning to Germany we cannot but admire the figure of Martin Luther, which towers as a fortress against which Rome hurls her forces in vain, for it is impregnable. Talented and in the prime of life, he suddenly gives up all his brilliant chances at the Erfurth University, and dons the monk's robe and cowl, his energy expended in fasting and penances which wear out the body, but bring no peace to the soul. All is performed with the whole-heartedness which is a characteristic of the man. He was deeply attached to Rome, and every step he took away from her after awakening, cost much thought and internal struggling. He begins his work by attacking the self-important vender of indulgences, Tetzel, whom he leaves on the field, vanquished.

After an interval of growth, we see him at Leipsic, disputing in public with the insolent Dr. Eck, Rome's champion. Calm, and unmoved by the storm raging round him, he closes the disputation by boldly placing the Scriptures above the Fathers and the Church, as the one authority to which to appeal in matters of conscience.

Another glance reveals him setting out for Worms, in spite of illness, in response to the summons of the Diet. He is about to appear before Charles the Fifth, the new emperor of Germany and king of Spain, the most powerful monarch of the time. Luther's best friends try to dissuade him, but he exclaims, "Even should there be as many devils in Worms as tiles on the house-tops, still I would enter." And as he stands before the emperor, and is commanded to retract, hear him say, "I cannot and will not retract, for it is unsafe for a Christian to speak against his conscience. Here I stand, I can do no other; may God help me." We may well thank God for the firmness, faith, and courage of Luther; for the fate of the Reformation in Germany hung on his attitude at this time.

At the time we behold Luther in Germany attacking the indulgences of Tetzel, Zwingle may be seen in Switzerland, studying the Bible, and preaching to the pilgrims of Einsidlen, the "new" doctrine that Christ has made full satisfaction for the sins of all (1517). Though they developed separately, they were in many respects much alike. A reformer's work calls for boldness, and this both possessed; both loved the truth and hated wrong; the natures of both were violent, though this violence was softened by the faith they held. It is to be expected, perhaps, that as both had to delve for their knowledge, they should hold rigidly the positions they took.

Coupled with the name of Luther in our minds is that of Melancthon. Like Paul and Barnabas, the two seemed to form the exact counterpart of each other. As the vine in the forest turns instinctively to the strong tree which promises support and a way by which it may reach heights otherwise unattainable, so was Melancthon drawn to Luther at the first meeting. And as sometimes the vine, grasping its support,

reaches the waving branches and so entwines itself around them that their action is impeded and they are drawn earthwards, so Melancthon checked the impetuosity of Luther, which would sometimes have reached too high and spread too wide. Melancthon possessed more culture and finish than his co-laborer, and his writings are distinguished for their sweetness and diction. He knew how to smooth the rough edges, and yet present the truth in all its purity.

To Melancthon was entrusted the great and particular work of drawing up the Augsburg Confession, which is pronounced "one of the masterpieces of the human mind enlightened by the Spirit of God." One word too many or too harsh might raise such a storm that the assembled princes would hear no more, so Melancthon's whole soul was put into his task. To understand somewhat the importance of this document, we must notice the situation of the Reformation.

Nine years have passed since a single monk stood at the Diet of Worms to confess his faith, and again a conference is convened, this time at Augsburg. The intervening time has been comparatively calm for the Reformation, and it has been enabled to spread its limbs and flourish "as a green bay tree." Charles the Fifth so changed his front for a time that he is found fighting his former ally, Clement the Seventh; but after the sack of Rome, he is brought back to the feet of the pope, made a deacon of the Roman Church, and crowned by "his holiness." Naturally, he is ready to serve him with redoubled zeal, and to exterminate the detested heresy. But now instead of one monk, we find several of the most powerful lords of Germany upholding the faith. Luther not being so urgently needed, is persuaded to remain at Coburg near by, where he can strengthen the hands of his friends without exposing himself to the violence of his enemies. Melancthon was accorded first place as spiritual director at Augsburg; and left without Luther's support, he gave much anxiety to his colleagues by his weakness and desire for union with the Papacy. "Concede, Concede," was apparently his motto.

After the Confession had been read before the Diet, the Romish party used threats, against which the Protestants presented an immovable front. Then a commission was appointed of an equal number from both sides. This failed, but the wily priests had seen Melancthon's weakness. He was so continually representing how nearly alike were the doctrines of the opposing parties, and with what little work they might be brought together. Luther showed that he was not in the least partial, for when he heard of this he wrote to Melancthon, showing plainly whither he was tending. He begged to be excused, he said, from Melancthon's attempt to reconcile him to the pope. Melancthon was blind, and deaf, and listened not; and the Reformation was but one or two steps from being bound to the triumphal chariot of the Papacy. God in mercy caused the Papists to overreach themselves, and decide they would grant no concessions, but demand a complete surrender.

The reformers, obliged to take a stand again, were saved, though Melancthon's cowardice had so nearly ruined their cause. Luther was an over-vigorous branch that needed pruning to keep it within bounds; Melancthon, on the other hand, needed a large measure of the life and nourishment of the tree to strengthen him. The strong point in the character of each became his weak point, when carried to extremes.

Ulrich Zwingle was born and bred at the foot of the Alps, those snow-clad mountains towering to the sky, whose valleys seemed to breathe forth liberty. Leading a shepherd's life in earlier years, Zwingle's heart swelled with love of country as he pondered on the brave deeds by which Switzerland had gained her liberty. Such contemplation fostered in him an independence maintained through life. Like Timothy of early Christian times, he was instructed in the Scriptures by a pious grandmother. As a result of the combination of these two influences, in later life he discarded the interpretations of the Church, and comparing scripture with scripture, and relying on the Holy Spirit for guidance, he reached the kernel of truth, so hidden from the unenlightened.

Rome desired not to lose her adherent, whose ability and zeal seemed to portend a brilliant career; and sought to beguile him by flattery and presents. But Zwingle learned to resist her seductions as Luther did her thunders.

Zwingle labored excessively in the Christian warfare, and such toil called for relaxation, so he departed to the baths of Pfeffers. While in this retreat the news came that the plague, or great death, had broken out in Zurich, and this to him was a signal of recall to the battlefield. He devoted himself to the sick with such unremitting care that he, too, contracted the disease and lay at death's door. The love and esteem in which all held Zwingle was manifested; for one cry went up to God for the life of him who was already regarded as the saviour of Switzerland and the Church. God heard and answered, and the beloved pastor was restored to his now rejoicing flock.

In Germany the Protestants refrained from using the secular arm in behalf of their cause, but in Switzerland, Zwingle exerted all his efforts to arouse his brethren to fight for the gospel truth. Ever a zealous patriot, Zwingle believed his country would be saved only by the gospel; and therefore if they would not accept it by the agency of the sword of the Spirit, the force of arms should be used. There he made his mistake, for does he not use the very weapons so strongly condemned when in the hands of the Romish party? Still we must admire his zeal, misdirected though it was, and the courage with which he led the way. Holding the helm when there seemed to be no one else to direct the ship of State, he at the same time carried on his duties as pastor. Soon the pastor is lost in the politician, and Zwingle leads his country to misfortune and defeat, and the Reformation to disgrace.

The Waldstettes, the inhabitants of the cantons which refused to open the gospel, took up arms against the reformed cantons, and advanced to Zurich. Outside of the city the armies met; but when the Christian resorts to the arm of flesh, he has lost his power, and so it proved. God was against such measures, and a total defeat was received, many a brave Zuricher being left on the field. Twenty-five pastors were numbered with the fallen; but a great and terrible loss overshadowed all others when the lion-like Zwingle paid for his mistake with his life. The night which threw its black pall over the scene of carnage was not more real than the sorrow which settled down on all hearts when the tidings went forth that the guiding light was extinguished.

Oswald Myconius and Œcolampadius had proved such friends to Zwingle as had Melancthon to

Luther. Œcolampadius especially resembled Luther's friend in his sweetness and mildness. He had opposed Zwingle in his determination to enforce matters, but the energetic nature of the latter was too strong for the peaceful Œcolampadius, and he had been unable to check the torrent.

The sword which pierced Zwingle's heart on the field of Cappel reached his friend at Basle. Œcolampadius was engaged in evangelical labor. The death of Zwingle and the reproaches cast upon his name, together with the outlook for the future, combined to weaken him; and when the plague attacked him, he quickly succumbed.

D'Aubigné has this to say of him: "The death of this servant of the Lord was like his life, full of light and peace." Perhaps no higher eulogy could be given—a life "full of light and peace."

"God buries His workmen, but He carries on His work." Though these leaders fell, others were raised up; the people saw and sorrowed for their mistake; and the work arose from the dust and ashes of repentance with new strength and vigor.

The contemplation of the lives of such men as those briefly reviewed, must be a source of encouragement. The energy, faith, and perseverance, which, when manifested in the reformers' lives, wrought such a great work in awakening the world from its lethargy, will accomplish the same results if manifested in the lives of reformers of the present time. We have been told in the Spirit of Prophecy that there is a worker's place for everyone who professes the name of Seventh-day Adventist. God will prepare each for his place, though by different means, as Luther and Zwingle were prepared. Even the mistakes of these men may help us, for we see how God can take very unpromising material, and so fashion it that it can be used in His perfect structure. When we reflect that our weak points may be made our strong points, does it not cause the blame to rest on ourselves if we lose the reward which comes to each worker when the work is done?

RHAE ALLDON.

"He who throws away his time, shows his disregard for the most precious gift of God."

Our Mission Field.

"Holding the Ropes."

On my arrival at Brisbane I received several cheering letters from the Avondale lady students.

One of these letters contained the following lines, which were a source of much encouragement to me. I hope these sentiments are shared by all the students in the School:—

"Though far from friends and kindred dear,
We're holding the ropes for you.
The work is God's. Cast all your care
On Him who doth thy burdens bear.
(Matt. 11:28.)
Leave all to Him: do not despair.
Walk in His way, thy Saviour fear.
(Deut. 10:12.)
We're holding the ropes for you."

"Take courage, brother, fear thou not.
(Joshua 1:9.)
We're holding the ropes at home.
Though dark at times thy path appears,
Though freely flows the fount of tears
For darkened souls, Thy Saviour hears:
(Ps. 55:17.)
A rich reward will be thy lot:
We're holding the ropes at home."

Sad News from Java.

It is with the deepest sorrow that we learn of the affliction that has come to Brother and Sister Teasdale in the death of their little boy, Lawrence, who has been taken so suddenly from them. We know that the heartfelt sympathy of all our readers will go out to our dear Brother and Sister Teasdale in their bereavement. The following, taken from a letter written by Brother Teasdale to his mother, giving an account of little Lawrence's sickness and death, and the serious illness of Sister Skadsheim and Helena Teasdale, we pass on to our readers. We feel sure that Brother Teasdale will pardon us for doing this, as it will be of such general interest. The letter bears date of September 14, and reads as follows:—

This is Sabbath morning. Last night, just a little before sunset, at about the same time at which our Lord expired on Calvary, Lawrence closed his eyes in death. Poor, poor Lawrence! He is now lying in his coffin, cold and white, and in a few hours we shall return him to the earth. We thank God that the morning of the resurrection is but a short to-morrow away, and we shall soon see him again. The Lord will keep that which He has required from us.

In my last letter written to you ten days ago, I told you that Sister Skadsheim, Helena, and Lawrence were sick, but we had no thought that the sickness was serious. Of the three, Lawrence was the least indisposed. We administered the water treatment vigorously, and each day fully expected that to-morrow they would all be well. In this we were disappointed, and finally saw that we had a serious sickness on hand, a sickness with which we were unacquainted. Last Sabbath I went for a doctor who is a little acquainted with our methods of treatment, and he pronounced the disease to be malarial fever of a very malignant kind. They all grew rapidly worse. We thought Helena would die first. Her eyes sank into her head, her skin turned quite black, and it seemed as though her end had come. Four days ago she took a turn for the better, and has been slowly improving since. After her came Sister Skadsheim. It was terrible to see her. She looked much worse than Lawrence does now; her skin turned purple, and we thought she was about to pass away. All this time Lawrence was getting worse, although every day we thought he would surely be better.

The doctor came each morning, and encouraged us in our treatment. But it was all to no avail. For four days his temperature varied from 100 to 106 degrees, generally standing a point or two below 104 degrees. With all our efforts we could not reduce the fever permanently, and the poor little boy slowly burned away. It was an awful thing. Gladly would I have suffered and died in his place. The three were sick at the same time, and needed the best of attention and care; if it had not been for the faithful help which Sister Fox rendered to us, I feel sure our losses would have been greater. The neighbors were very kind, but their efforts to help made it more difficult for us as they are unacquainted with our treatments, and wanted to do their own way.

Well, the Lord was good, and gave us the necessary strength to perform the work as it was required. Mattie worked night and day with a vigor I never knew she possessed. It was surely given to her for the time being, for she is not naturally strong. Lawrence gradually became delirious. Thursday night he had convulsions, then he calmed considerably until Friday morning, when the fever seemed to move towards his head. His morning all day was heart-rending; toward evening he began to struggle. Consciousness came to him, but he was too weak to articulate. He looked to us so pleadingly, held his arms out to us, and also pointed to his throat and head, and then desired us to pray for him. Never before did I know what a cruel tyrant death is. Our poor, poor boy suffered so much, and we could not help him.

All through his sickness he frequently asked us to pray for him, and he himself would pray such prayers as only a child who had a simple and confiding trust in God's Word, could pray. He wanted to live. He had never expected to die. He had always been taught to prepare for translation. But he said if it were the Lord's will that he should die, he was willing. At half past five he breathed his last, suffering intensely

All his organs were in good condition, but the fever had so swelled his throat that he could breathe no longer. The Lord knows best. We anointed him, and prayed that he might be spared if it were for the child's best good, but if otherwise, then we were willing to part with him. His patience, resignation, and willingness to forego his own desires, which he manifested during his sickness, and his practical, intelligent, and simple belief in Jesus and the plan of salvation, confirm us in our expectation of meeting him in the resurrection morning. To him there will be no waiting. He closed his eyes in agony and disappointment, yet believing all was right. He will open them in a moment (to him) in eternity. What a comfort, what a comfort! What a wonderful plan God has designed! He prayed and longed for life, yet closed his eyes in death, to immediately open them again and have all his desires a thousand times fulfilled. The angels will bring him back again to his parents, and he will say, "Why, I thought the Lord did not answer my prayers, and here I am alive, and everything so glorious, and my loved ones here too!" The years of sleep he may have to pass in the grave will be less than a night's sleep to him. "Thus saith the Lord God; behold, O my people, I will open your graves, and cause you to come up out of your graves, and bring you into the land of Israel. And shall put My Spirit in you, and ye shall live, and I shall place you in your own land: then shall ye know that I the Lord hath spoken it, and performed it saith the Lord. And ye shall know that I am the Lord, when I have opened your graves, O my people, and brought you up out of your graves."

We have no word of complaint to offer, and join with the prophet Job in saying, "The Lord gave, and the Lord hath taken away; blessed be the name of the Lord." We had him for nearly twelve years, and have a good hope of soon having him for eternity. The Lord undoubtedly took him away from the evil to come: evil which we cannot see, but which we shall some day understand. We would a thousand times rather he be here in his coffin, than have him wander from the truth in years to come. Our hearts are sad to breaking. The child of our youth, the flower of our family, is no more. But He that maketh sore will heal, and He will bind up when He wounds. We know that He doeth all things well. Lawrence has been with us in all our wanderings. Never had he been away from home a single night without us. He had become a companion to us, and was interested in our work, and willing to sacrifice that it might advance. He rejoiced when people came into the truth, and took part regularly in our family worship.

Well, I must now close. The time has now come to take him to the grave, where he will rest till the last loud trump, and come forth beautiful and comely, and fit to enter the city of God. How proud I was of his eloquence and pureness of speech, of his manners at table, and of his ability to read the Bible so nicely, and play a little on the organ. Our training all seems to be wasted, and yet not wasted; for the Lord says, "Refrain thy voice from weeping, and thine eyes from tears; for thy work shall be rewarded, saith the Lord; and they shall come again from the land of the enemy."

Later. It is now Sunday morning, and we are without our boy. We laid him quietly to rest in the cemetery yesterday at the setting of the sun. There is a void in our hearts and a vacancy in our home. He loved the country and nature. One of the greatest disappointments in his life was that here in Java we were compelled to live in the city. I am sorry that we could not have gone into the country. Perhaps the Conference will make arrangements for a mountain home for the workers in Java as they have done in India. The climates are similar. Well, he is in the country now, resting under a tropical tree, but his life is hid with Christ in God. Helena and Sister Skadsheim are a little better this morning, but poor Mattie is nearly prostrated. It is a terrible shock to her. He was so constantly with her, never even going to school except for a few weeks.

Young People's Work.

TAKE THE SAFE PATH.

"Take the safe path, dear father:
I'm coming after you."
Rang out in silvery accents
From a dear boy hid from view.
His father climbed a mountain,
Precipitous and wild,
Nor dreamed that in his footsteps
Pressed close his only child.

His heart stood still one moment,
Then rose in prayer to God
To keep his boy from slipping
In the path his feet had trod;
And soon upon the summit
His darling child he pressed,
With rapture all unspoken,
Unto his throbbing breast.

"Take the safe path, dear father,"
Rings clearly out to-day
From many a little pilgrim
Upon life's rugged way.
They're pressing close behind you
O fathers, take good heed!
Their lives will closely copy
Your own in word and deed.

—*L. T. Larkin, in Alliance Record.*

An Awakening among the Young People.

It is astonishing how the young people throughout the world are giving themselves without reserve to the cause of God. When in Friedensau this spring, the School arranged a surprise for the visiting brethren on Sabbath afternoon. There were about 150 students in the School, and it had been planned that they should group themselves together in little companies by nationalities, and each nationality make itself known through an interpreter to the visiting brethren on that occasion. To our utter astonishment there were some twelve groups of various nationalities in the School. These were arranged from a group of five, the least in number, to some thirty in one of the larger companies. After we had seen all of the various nationalities, and heard remarks from their chosen spokesmen in regard to their plans and the reason for which they were in school, the wife of one of the workers who died in Africa was introduced to us, and it was asked if there were other workers in the School among the young people, who were ready to go to German East Africa, and give their lives to the cause of God. Almost as soon as the proposition was placed before the meeting, more than a dozen stalwart young people instantly rose to their feet and volunteered their services to this field. Not only were they willing to go, but they were anxious to go even into the very heart of tropical Africa, giving their lives to the cause of God. They were well aware of the dangers of the place, as one was among them whose companion had died in the field from his exposure there, and who was then mourning his loss.

This touched all our hearts, and we said, "There is nothing that we cannot do with such a band of consecrated, God-fearing young people, ready to give their lives for the Master wherever their services are needed.

When the call was made for those to arise who were willing to go to a foreign field and work for God, I believe that out of the whole 150 students assembled only two did not rise and offer their services for the Master.

When we were leaving the School on Sunday morning for an early train, we had to walk about a mile and a half to the station. On the way we had to pass through a deep pine forest that came up close to the road on either side. There were some thirty-five of the visiting brethren who had gathered from America, England, Iceland, Finland, Norway, Sweden, Denmark, and the German field, passing to the station. When we got into the very deep of the forest, all of a sudden and unexpectedly, words of music burst upon our ears. About fifty of the students from the School had preceded us to this place, and as the visiting brethren reached the spot, they were sing-

ing "God be with you till we meet again." Tears came to our eyes as we thought, "Doubtless we shall never meet in this world again," and wondered how many of us would be so faithful that we should gather with the great throng around the throne of God in that glad day of rejoicing.

All over the wide world our young people are awakening to the giving of themselves to the cause of God.

I. H. EVANS.

Auburn Young People.

THIS little society, consisting of thirteen members, has just completed the third quarter since its organization. It began with a very small interest indeed, but God said that this work should be done, and "All His biddings are enablings." At the commencement of the third quarter the work was divided into two departments,—foreign missionary work and home missionary work. In connection with the former the members worked on the "talent plan." Each member was given sixpence with which to trade; the blessing of God was asked to rest upon the plans laid, and also that each heart might be filled with an intense desire to work for the Master. God answered these prayers, for the children have taken a real, live interest in the work.

One little boy, eleven years of age, began to improve his "talent" by the sale of post-cards; having earned sufficient in this way, he invested in a case of fruit, which he traded out to the neighbors. He realized such good results from this investment, that he continued trading in this manner for the remainder of the quarter, at the end of which time his original sixpence amounted to £1 17s 1d. Think of it, 600 per cent. profit in thirteen weeks, and all to be used for the advancement of the work in the foreign field. Others made handkerchiefs, neckties, etc.; another sold cabbage plants, while still others in various ways endeavored to improve their "talent." The result was that on Sabbath, September 28, a partial report was brought in, and the amount of £3 was turned over to the treasurer, so that the treasurer now holds that amount instead of the 6s 6d originally invested.

The home missionary work was also engaged in enthusiastically, the motto of the society being, "Inasmuch as ye have done it unto one of the least of these My brethren, ye have done it unto Me." In close proximity there are two hospitals. These the children regularly visit with cards (designed by themselves), bouquets, and tracts. The patients always look for these little sunbeams, and express their appreciation of the effort put forth by the members. It is expected that missionary correspondence will form one of the interesting items for the coming quarter. During the past quarter quite a number of *Signs* have been delivered.

Recently they have been studying the lives of David Livingstone and John Paton; and hearts have been touched by the unselfish, sacrificing incidents connected with the lives of these men. A clearer insight was given into the mystery of that wondrous love that brought our dear Saviour from His glorious home to die for a race of sinners. In considering His love, comes a longing desire to serve Him; but how can we do it?—"Inasmuch as ye have done it unto one of the least of these My brethren, ye have done it unto Me."

Young People's Work in Melbourne.

ALTHOUGH little has appeared in the columns of the RECORD about our young people's work in Melbourne, it is not because nothing is being done. All the societies are engaged in practical work,—selling and giving *Signs* and *Good Healths*, making regular weekly visits with tracts, visiting hospitals, holding Bible-studies, and inviting people to the special Sunday evening meetings.

"How to Do Acceptable Work," as well as other interesting and educational topics, is studied in the Sabbath afternoon meetings; and as each lesson is learned, it is practised.

The matter of raising missionary money is also considered, and the following plan has been adopted by one society: That each member bring in at his birthday one penny or a silver coin for each year of his life. This plan is proving successful.

As a result of these efforts already fruit is being seen, as well as the spiritual growth of the members of these societies.

C. FORSYTH.

A Canvasser's Experience.

"I WENT up to the door of a stately residence, and on the door was a small plate with silver letters, 'No agents admitted.' I turned to go away, and the words, 'Christ is our Captain; He never lost a battle,' came to my mind. With a word of prayer I turned, and rang the bell. A fine-looking woman came to the door, and I asked if she was the lady of the house. She said, 'Yes.' I said, 'I have called to show you an interesting work.' Pointing to that silver plate, she said, 'No agents are admitted here.' I answered, 'Lady, I am not an agent, but the servant of, and colaborer with, Jesus our Saviour; you will not care to hear Him say, "I sent My servant to you with a message, and you turned her from your door."' She opened wide the door and said, 'Please walk in.' I entered, and in the kindest words I could find, canvassed her. When I had finished, she gave me her order. We knelt together then in prayer."

Brisbane, Queensland.

SABBATH, October 5, we made our first acquaintance with the churches of Brisbane, when the North and South Churches assembled at the South Brisbane Church to unitedly partake of the ordinances of the Lord's house.

At the morning service we sought to lay down principles necessary to the development of Christian character; emphasizing especially the demand in this perverse and wicked generation for mercy, justice, and humility. The Spirit of the Lord was present with us, and hearts were impressed with the importance of more fully surrendering to the Lord, and a closer walk with God.

In the afternoon we met to partake of the Lord's supper together. The Spirit of the Lord made hearts tender, and the testimonies borne were, we are sure, an indication of better times and brighter experiences for the brethren in this city.

We felt it a privilege to meet with the brethren of these churches, and are convinced that our association will be for our mutual good.

T. H. CRADDOCK.

"LESSONS hard to learn are sweet to know."

MEDICAL WORK

Health Principles from the Testimonies.

Food and Its Uses. *Continued.*

1. For what purpose are we to eat?

Thy princes eat in due season for strength, and not for drunkenness. Eccl. 10 : 17.

In most cases two meals are preferable to three.—*Education, p. 205.*

2. What, then, must be guarded against?

Overeating, even of the most wholesome food, is to be guarded against. Nature can use no more than is required for building up the various organs of the body, and excess clogs the system. . . . It is the overcrowding of the stomach that wearies the body and weakens the mind.—*Education, p. 205.*

3. When does the work of building the body take place?

Since the work of building the body takes place during the hours of rest, it is essential, especially in youth, that sleep should be regular and abundant.—*Education p. 205.*

4. Is it good to use grease in the preparation of food?

Grains and fruits prepared free from grease, and in as natural a condition as possible, should be the food for the tables of all who claim to be preparing for translation to heaven.—*Healthful Living, p. 78.*

Fruits, grains, and vegetables, prepared in a simple way, free from spice and grease of all kinds, make, with milk and cream, the most healthful diet.—*Healthful Living, p. 78.*

5. Is it possible to prepare healthful food free from grease?

Many do not feel that this is a matter of duty, and hence they do not try to prepare food properly. This can be done in a simple, healthful, and easy manner, without the use of lard, butter, or flesh meats.—*Id. p. 80.*

6. How is meat often served?

Meat is served reeking with fat, because it suits the perverted taste. Both the blood and fat of animals are consumed as a luxury. But the Lord has given special directions that these should not be eaten. Why?—Because their use would make a diseased current of blood in the human system. Disregard of the Lord's special directions has brought many diseases upon human beings.—*Id., p. 94.*

You should keep grease out of your food, it defiles any preparation of food you may make.—*Id., p. 95.*

7. Speaking out of the cloudy pillar, what special direction did the Lord give the children of Israel in regard to fat?

Ye shall eat no manner of fat, of ox, or of sheep, or of goat. . . . for whosoever eateth the fat of the beast, of which men offer an offering made by fire unto the Lord, even the soul that eateth it shall be cut off from his people. Lev. 7 : 23-25.

It shall be a perpetual statute for your generations throughout all your dwellings, that ye eat neither fat nor blood. Lev. 3 : 17.

8. What about eating cheese?

Cheese should never be introduced into the stomach. *Healthful Living, p. 94.*

9. What is the effect of cheese?

The effect of cheese is deleterious. —*Healthful Living, p. 94.*

The following is quoted from the S. A. *Register* of August 15, 1906:—

THE MITE-Y ATOM.

A professor of the Swiss Dairy School, at Soontal, has compiled statistics of the number of micro-organisms found in cheese. His experiments lead to the conclusion that every gramme (one-thirtieth part of an ounce) of fresh Emmenthaler (Swiss) cheese contains between 90,000 and 100,000 living germs. After two months the number has increased to 800,000. Cream cheese contains a still larger number of animalcules, a gramme harboring, after three weeks, 750,000, rising to 2,000,000 after a month and a half. These figures apply only to the centre of the cheese, while close to the rind, families numbering 5,500,000 bacteria may be found in every gramme of cheese. In about 1½ lbs. of cream cheese, the professor estimates, there are as many germs as there are human beings on the face of the globe. It is supposed that all, or most of, these microbes are "friendly" ones, and assist in the digestive process. We hope so.

A. W. SEMMENS.

"THE most sacred spots on earth are those where earth's sorrows brought us close to heaven's strength."

Mission Studies for the Sabbath-School.

No. 2.—Buildings at Buresala, Fiji.

THE buildings at Buresala consist of two European, one Tongan, and fourteen native houses. The Mission building just completed is for the use of the Superintendent of the Mission, and is forty-five feet long and thirty feet wide, built on a suitable rise, overlooking the farm and sea. It is built in bungalow style, the verandah and the main building being all under one roof. To ensure stability, and in case of hurricanes, the twenty-one main posts of the building run down into the ground to a good depth. For the sake of coolness the walls are made of reeds instead of boards. Water is laid on to this house by a pipe which brings a good supply from a creek higher up. On a hill at the back of this building, is a small native house, used as a treatment room for natives.

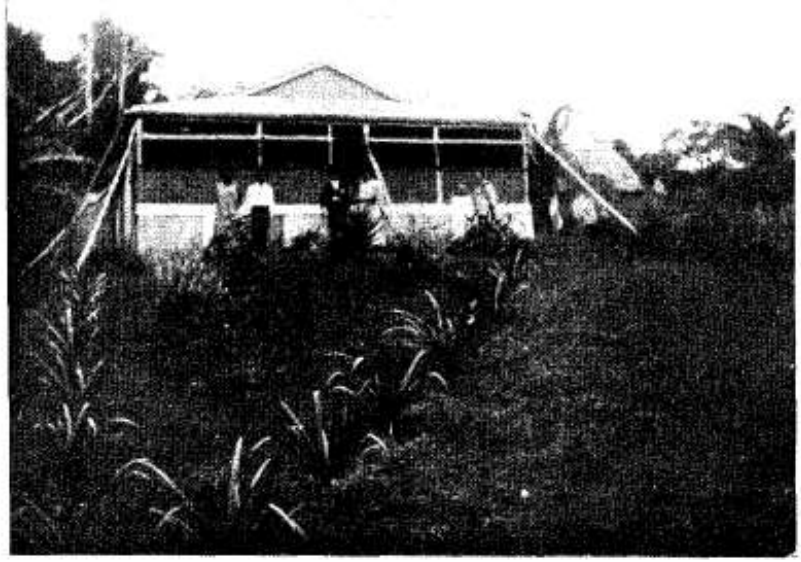

The Teacher's House, Buresala, Fiji.

The other Mission building is the printing office, being a native house sixteen feet by twelve feet, in which is published the *Rarama*, our monthly paper, also lesson pamphlets, report blanks, tracts, etc.

The teachers' house is a wooden building forty feet long and thirty feet wide, which was originally Pastor Fulton's house at Suva Vou. Connected with this house is a Fijian tool and store house. Near by is also a small carpenter's shop. These

several buildings just mentioned are situated on three hills on the north side of Buresala. At the foot of these hills runs a small creek; between this and the students' houses are the cocoanut plantation and another small creek.

There are ten houses in all in the village, one being used as a church, one as a kitchen, and eight as dwelling houses, all being neatly arranged in two rows.

The building used at present as a church, is forty feet long and twenty-two feet wide, and has reed walls, the roof being made of cocoanut leaves. This building is situated in the

The Fiji School Building

centre of the town, and was built by the students with the help of some of the delegates to our council meeting.

The accompanying illustration shows our present School building, which was erected this year, and dedicated at the first meeting of the recent Fiji Council. As will be seen, it is built in Tongan fashion, with rounded ends and reed walls; this not only ensures plenty of light, but gives it a neat appearance as well. It is forty feet by twenty-one feet.

The skilled work on this building was supervised by an expert Tongan carpenter. All the students helped nobly in its erection. The rafters were cut out of the trunk of the cocoanut tree, and shipped 160 miles in the Mission boat.

This building is situated on a high ridge between the European houses and the students' village. It can be seen from all parts of the farm, and also by passing boats and steamers. It is so built that it can be easily extended.

Its furniture consists of a raised platform at one end, a pulpit, a table, a blackboard, and two maps, native mats spread upon dried fern providing the seating accommodation.

In this building, plain and unpretentious, we trust that many will learn the simple truths of the third angel's message, and with God-given power carry them to the people of these and other islands.

S. W. CARR.

Notes and Personals.

BRETHREN Michaels and G. Burgess have started a series of meetings at Mooroopna, Victoria.

A TELEGRAM has been received from Pastor Gates, sent from Port Darwin, saying they have had a fine voyage so far, and that the ladies were well.

OCTOBER 14, the eldest daughter of Pastor L. A. Hoopes was united in marriage to Brother Cecil Meyers, at the home of Pastor Hoopes, by Pastor Olsen.

W. R. CARSWELL and wife reached Sydney, October 18, and sailed for Auckland, N. Z., October 23, by the *S. S. Mokoia*, to take up their work for the Maoris.

BROTHER and Sister Chelberg arrived in Sydney by the *S. S. Wollowra*, from Melbourne, October 10, and left the following Sabbath by boat for Queensland, their new field of labor.

AMONG the general laborers in attendance at the New South Wales Camp-meeting are Pastors Olsen and Hennig. Brother Johanson also plans to be present for the latter part of the meeting.

OCTOBER 17, Pastor J. Pallant arrived in Sydney to attend the New South Wales Conference. Miss Tena Judge accompanied him, and after a few weeks at the Sanitarium for special training, will proceed to Java.

THE New South Wales Camp-meeting has opened most favorably. The attendance is excellent, there being over eighty tents in the encampment, constituting the largest camp-meeting ever held in the Australasian field.

MISS EMMA HILL, who has been Secretary of the North Queensland Mission and Tract Society, is taking advantage of her release from these responsibilities by the transfer of the North Queensland Mission to the Queensland Conference, to take a vacation, which she will spend at the home of her parents, at Raglan, near Auckland, New Zealand.

BROTHER G. G. JAMES and wife are leaving on October 19, for New Zealand, the field of labor to which they were appointed by the Union Conference. Their daughter Ethel is receiving a training for the work in the Union Conference Office.

THE following members of the Avondale School faculty are present at the New South Wales Camp-meeting: Pastor Hoopes, Sisters Andre, Irwin, Paap, and Ella Boyd, and Brother C. H. Schowe. Brethren Irwin and J. H. Paap are planning to be present later in the meeting.

AMONG those in attendance at the New South Wales Camp-meeting are Dr. A. Stuttaford and wife from the Bulleh Delah district. They not only came this long distance themselves, but brought a number of new Sabbath-keepers and others interested in the message with them, all of whom have learned of the truth through their efforts.

BROTHER J. E. STEED and family left on the *Atua* on Tuesday, October 15, for Samoa, via Fiji. In view of the length of time that they would have to wait in Sydney after the camp-meeting before obtaining another boat, they decided not to stay for this meeting, but to go to their field. They plan to remain for a short time in Fiji, to become acquainted with the methods used in the work there before going to Samoa. Pastor Parker will probably go on with Brother Steed to Samoa to help plan for the reopening of the work in that needy field.

FROM the latest *Missionary Worker*, London, that has come to hand, we learn that two buildings were nearing completion on the new estate near Watford, one for the publishing house and another for the food factory; and that they were expecting to begin the work of moving the plants now operating in rented buildings in London and Birmingham, into their new homes the latter part of August. The School work will also be conducted on the estate henceforth, in the building that was already erected. The new term opened October 2.

BAD LOGIC.

That the Sabbath for man was designed,
The Bible most clearly has stated;
It also as plainly declares
That woman for man was created
Yet people insist that the Lord
For the Jews the Sabbath intended;
If the Jews all the women should claim,
Would the rest of the world be offended?

MRS. DORA BRORSEN.

"The blossom cannot tell what becomes of its odor, and no man can tell what becomes of his influence and example, that roll away from him and go beyond his ken in their perilous mission."

Union Conference Record

PUBLISHED WEEKLY BY THE

Australasian Union Conference of Seventh Day Adventists.

"Elsnath," Burwood St., Strathfield, N. S. W., Australia.

SUBSCRIPTION RATES.

Single subscription, per year, post-paid, 4 0
Foreign Countries, per year, post paid ($1.25) 5 0
Editor: Mrs. J. Hindson, Roland Avenue, Wahroonga, N. S. W.

Printed for the Conference by the Avondale Press Cooranbong, N.S.W.

On Board the "Airlie."

As we expect to reach Cairns tomorrow, I will write a few lines. From Sydney to Brisbane the sea was not as smooth as could be desired, and the two nurses suffered from seasickness. At Brisbane a number of our people came to the ship to see Sister Nettie Carswell off, who goes with us to Singapore to connect with our new Training School. From Brisbane the weather has been delightful; but, notwithstanding this, Sister Carswell suffered greatly from seasickness the first two days. We are now within the Great Barrier Reef, and all are well, happy, and enjoying the voyage. Every day the weather grows warmer, and we are dropping off our heavier clothes. E. H. Gates.

October 6, 1907.

The Queensland Camp-meeting and Conference.

This meeting was held at Toowoomba, in a very central location, September 17-27. The weather was very favorable all through, and the attendance of our people was very good, being considerably larger than last year.

The laborers from abroad were Brethren Hennig and Johanson, Sister Graham, and the writer. Brother Craddock came over from North Queensland to connect with the Conference. There was an excellent spirit in the meetings from the very beginning. More of our brethren came during the week, and all were greatly encouraged by the blessings they experienced.

The evening services were carried by Brethren Craddock, Hennig, and Smart, and fairly well attended. Brother Hennig's studies on religious liberty were listened to with marked interest. Considerable time was given to practical instruction to church officers. This feature seemed to be much appreciated by both laborers and people. More attention must be given to this line of instruction, for it will insure better success in the regular church work.

Brother Johanson gave a number of studies on the circulation of literature. We are pleased to see the increasing interest and activity taken by our brethren and sisters in the circulation of literature on present truth. This is as it should be.

The business of the Conference was very harmonious. The recommendation made by the Union Conference Council for the North Queensland Mission to be united with the Queensland Conference, met with hearty approval. I believe this will prove a strength to the Conference for the present. The time may come, because of the largeness of the territory, when North Queensland should be operated as a field by itself, but for the present this union will serve the better purpose.

Brother H. Craddock met with a very cordial reception, and was elected President of the Conference with unanimous approval. The present outlook for the Conference is indeed very encouraging.

During the camp-meeting, Brother Hodgkinson arrived from Tasmania. He is to act as State Agent for the canvassing work. He, too, met with a very hearty reception. Brother Johanson remains, and he, together with Brother Hodgkinson, will reorganize the canvassing work, and secure more workers for this field.

The last Sabbath of the meeting was of special interest. A goodly number, some of whom had been under discouragement, and others who were just starting in the Christian life, came forward and took a decided stand for the Lord. Six requested baptism, which was administered the following day.

We are very grateful for the blessings that attended this meeting, and hope that it may be the beginning of better days for the Queensland Conference. We are sure this will be so if they unitedly and heartily take hold of the work, and press forward with devoted zeal and earnestness.

There are a number of bright young people in the Conference who ought to be in our Training School. We hope a goodly number of them will be there next year. This would prove a blessing to the young people and a strength to the Conference.

O. A. Olsen.

Love is All.

"God is love." In that fact is the seed-idea of all the other manifestations of God. As Christ is the fullness of the Godhead bodily, so is love the fullness of all those other attributes. As in an egg is included feathers, flesh, blood, and bones, and in a seed is comprehended root, trunk, with its bark, branches, leaves, and fruit, differentiating and yet alike, so in love is folded, and by it unfolded, all the possibilities of divinity.

It is therefore the fulfillment of all things in heaven and in earth. It is the fulfillment of the law.

"The fruit of the Spirit is love, joy, peace, longsuffering, gentleness, goodness, faith, meekness, temperance."

Love.
Joy is love in ecstasy.
Peace is love at rest.
Longsuffering is love in pain.
Gentleness is love in thoughtfulness.
Goodness is love in deeds.
Faith is love in hope.
Meekness is love at Jesus' feet.
Temperance is love that self-controls — that *reins* in and reigns.

—*Selected.*

So long as we are in the world, we must have to do with the things of the world. There will ever be a necessity for the transaction of temporal, secular business; but this should never become all-absorbing. The apostle Paul has given a safe rule: "Not slothful in business; fervent in spirit; serving the Lord." The humble, common duties of life are all to be performed with fidelity; "heartily," says the apostle, "as unto the Lord." Whatever our department of labor, be it housework, or field-work, or intellectual pursuits, we may perform it to the glory of God so long as we make Christ first and last and best in everything. But aside from these worldly employments, there is given to every follower of Christ a special work for the upbuilding of His kingdom,— a work which requires personal effort for the salvation of men. It is not a work to be performed once a week merely, at the place of worship, but at all times and in all places.

Mrs. E. G. White.