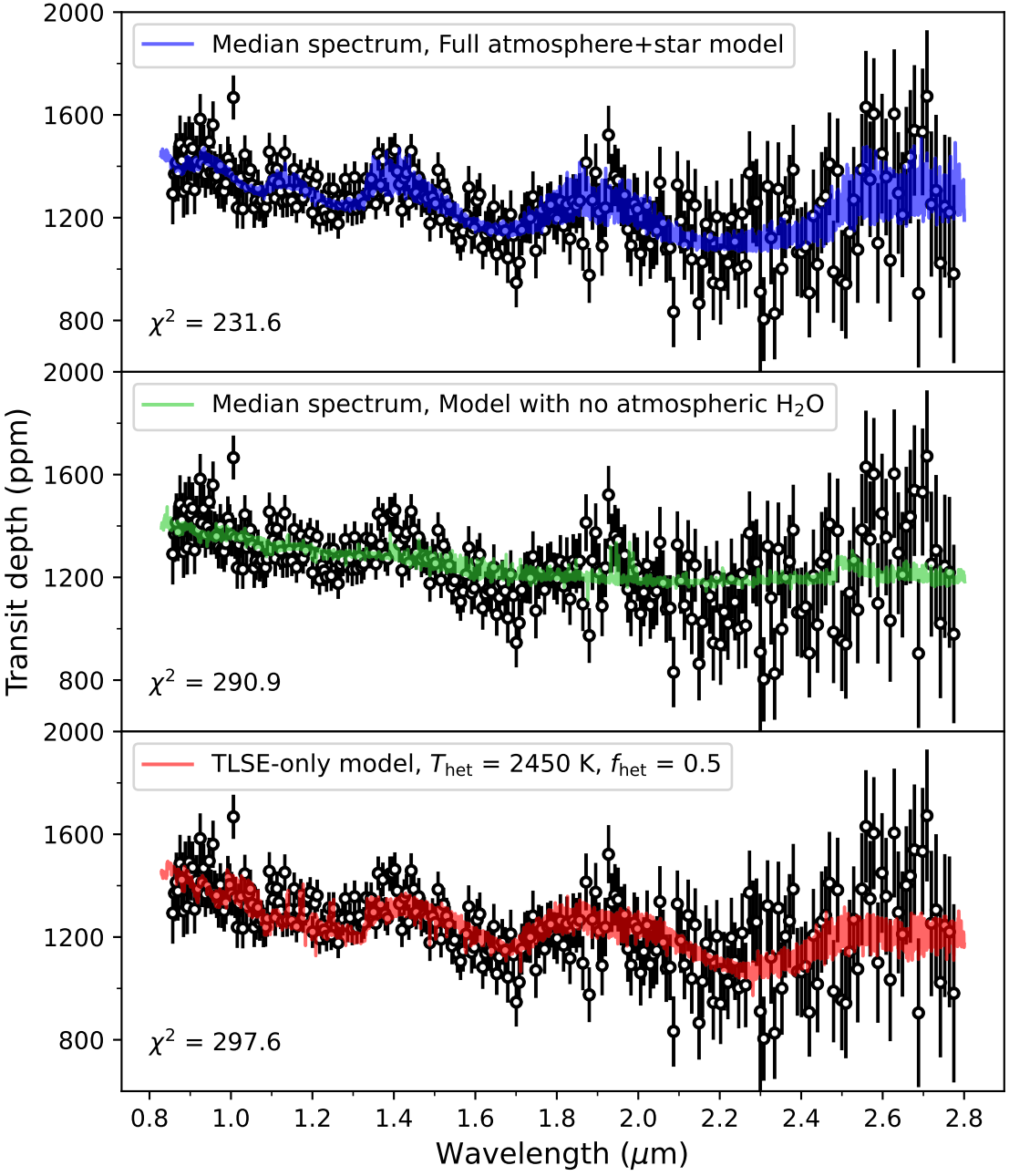
Median spectrum, Full atmosphere+star model
χ^2 = 231.6
Median spectrum, Model with no atmospheric H_2O
χ^2 = 290.9
TLSE-only model, $T_{\rm het}$ = 2450 K, $f_{\rm het}$ = 0.5
χ^2 = 297.6
Transit depth (ppm)
Wavelength (μm)
2000
1600
1200
800
0.8
1.0
1.2
1.4
1.6
1.8
2.0
2.2
2.4
2.6
2.8