Tibetan Children's Village, Selakui

SCHOOL ACTIVITY
CALENDAR-2026

"Throughout this calendar, an asterisk (*) denotes activities held in honor of the Ghoton, celebrating the 90th birthday of His Holiness the 14th Dalai Lama. May this session (July 6, 2025 – July 6, 2026) serve as a joyful tribute to a lifetime of wisdom and universal compassion."

MAR

MONTH

TEACHERS ON **CBSE Duty**

2026

Date	Activity	Remark
26/02/26 Thursday	Staff Reporting From Winter Holiday	Welcome all!!!
27/02/26 Friday	Staff Orientation	9:30 - 16:00
28/02/26 Saturday	Staff Orientation Students to Report from Winter Holiday	9:30 - 16:00 Report by 17:00
01/03/26		
02/03/26 Monday	School Opening Function Book Distribution &Classroom Cleaning	-8:30 in the hall -After the func.
03/03/26 Tuesday	ཆོ་འཕྲུལ་དུས་ཚེན།	Holiday
04/03/26 Wednesday	Orientation for new students House Allocation	14:30 in the hall 8:30
05/03/26 Thursday	Parents Day Program	8.30 in the hall
06/03/26 Friday	First Health Checkup	
07/03/26 Saturday	Games Committee Meeting	14.30
08/03/26		
09/03/26 Monday	Graduation Day (Staff + X Graduates) House Wise Meeting	10.00 in the hall 14:30
10/03/26 Tuesday	Tibetan Uprising Day Program Cultural committee to organise	8:30 in the hall
11/03/26 Wednesday	Family Meeting Cl. X graduate to leave for holiday	14.30 14:30
12/03/26 Thursday	Tibetan Women Uprising Day Mental & Emotional Hyg. workshop	Counsellor to inititate 14:300
13/03/26 Friday	Spring Fete Preparation (No evening self-study)	After Lunch

14/03/26 Saturday	Spring Fete	8:30 onwards
15/03/26		
16/03/26		
17/03/26		
18/03/26	Joint Prayer Session in the hall	18.00 - 18.45
19/03/26		
20/03/26 Friday	Counselling workshop (Non Teaching staff)	14.30
21/03/26 Saturday	*Monthly Film Screening	18:45 to 19:45
22/03/26		
23/03/26 Monday	Class 12 Graduation Day Celebration (All staff & Students to attend)	9.30 in the hall (Not a holiday)
24/03/26 Tuesday	TB Day - Prog. during morning assem. Inter House Basketball Tournament Begins	Morning Assembly
25/03/26 Wednesday	The 4 commitments of H.H. the Dalai Lama by philosophy teacher.	Mor. Assembly All to attend
26/03/26 Thursday	Teaching Staff Meeting	14.30
27/03/26 Friday	Non-Teaching Staff Meeting	15.00
28/03/26 Saturday	Class 6 Picnic-Class teachers to oversee	8:00-17:30
29/03/26		
30/03/26 Monday	Monthly MC Meeting	15.00
31/03/25 Tuesday	*Campus Cleaning (All staff & students)	16:30-17:15

SPECIAL ACTIVITIES/REMARKS

1. **Plantation of Papaya tree, watermelon and banana fruit trees.*
2. **Start seeding & transplant seedling of vegetable garden.*
3. **Apps and Gaming project to complete for Exhibition*
4. **Books of H.H. the Dalai Lama – Reading & Writing work.*
5. **Mathematics Department to conduct a minimum level test on the winter math homework for class 7 to 10 and list out remedial class list for April .*

APR

MONTH

TIBET OUR COUNTRY

2026

Date	Activity	Remark
01/04/26 Wednesday	*Joint prayer session in the hall	18:00 - 18:45
02/04/26		
03/04/26		
04/04/26 Saturday	Class 7 picnic - Class teachers to oversee	8:00 - 17:30
05/04/26		
06/04/26		
07/04/26 Tuesday	World Health Day- Special Program (Health Team to Supervise)	Morning Assem.
08/04/26		
09/04/26		
10/04/26		
11/04/26 Saturday	Second Saturday	Holiday
12/04/26		
13/04/26 Monday	Career Day Celebration (Tr. & Studs.)	7:25
14/04/26		
15/04/26 Wednesday	*1st & 4th commitments of H.H. the Dalai Lama by philosophy teacher	Morning Assem
16/04/26		
17/04/26 Friday	*Monthly Campus Cleaning (All staff & students to participate)	16:30 - 17:15
18/04/26 Saturday	Class 8 picnic - Class teachers to oversee	8:00 - 17:30

19/04/26		
20/04/26 Monday	* བོད་ལྷོར་བར་ཚོའི་ལས་ཡུལ། (Organizer- Tibetan Department)	
21/04/26 Tuesday	Monthly non-teaching staff meeting	15:00 in the office
22/04/26 Wednesday	*World Earth Day (Organizer - Soc. Sci. committee)	Morning Assem.
23/04/26		
24/04/26		
25/04/26 Saturday	37th Birthday of Panchen Rinpoche (Organizer - Cultural committee)	Morning Assem.
26/04/26		
27/04/26 Monday	Monthly Teachers Meeting	14:30 in comp. lab
28/04/26 Tuesday	Junior Master Chef Begins	Venue ITI
29/04/26 Wednesday	Monthly MC Meeting	15:00 in the office
30/04/26 Thursday	Tibetan Calligraphy Festival (Special program by Tib Department) *Monthly Film Screening	18:45 - 19:30

SPECIAL ACTIVITIES/REMARKS

1. ***(Tibetan Department) - Tibet Our Country Month:-**
   Tibetan Calligraphy Day on April 30, ***Four Commitments of H.H. the Dalai Lama****, Biography of H.H. the Dalai Lama, Freedom in Exile, Grand Exhibition on TOC Project. Tibetan reading improvement program for the whole year.*
2. ***(Science Department) - Creating Awareness on:-**
   Waste management, Basic Health and Hygiene, Environmental Issues, Clean water and Sanitation, Class VI Master Chef (Nutritional values & Balance Diet)
3. ***Math department:-**
   -Class 7,8,9,10 Mathematics remedial class from 4.30pm to 5.30pm

MAY

MONTH

SCIENCE & TECHNOLOGY

2026

Date	Activity	Remark
01/05/26 Friday	Class XI science & arts stream reporting	Before 16:00
02/05/26 Saturday	House allocation for class XI	
03/05/26		
04/05/26 Monday	Anti-Bullying Day Special Program International Fire-Fighters' Day	All staff & Studs. to attend -7.25
05/05/26 Tuesday	Class 11 commerce students reporting Orientation for class XI students	14:30
06/05/26 Wednesday	*Joint Prayer session inside hall (All staff & students to attend)	18:00 - 18:45
07/05/26		
08/05/26		
09/05/26 Saturday	Second Saturday	Holiday
10/05/26		
11/05/26		
12/05/26		
13/05/26 Wednesday	*1st & 4th commitments of H.H. the Dalai Lama by philosophy teacher.	Morning Assem.
14/05/26		
15/05/26 Friday	*Monthly campus cleaning (All staff & students to participate)	16:30 - 17:15
16/05/26 Saturday	Class 9 picnic - Class teachers to oversee	8:00 - 17:30
17/05/26	Saka Dawa Month Start	
18/05/26 Monday	Election of class XI captains	16:30 in the hall
19/05/26		

20/05/26		
21/05/26 Thursday	Monthly MC Meeting in the office	15:00
22/05/26 Friday	Monthly Teacher's Meeting *Monthly Film Screening	14:30 in comp. lab 18:00 - 19:00
23/05/26 Saturday	Class XI Trekking	
24/05/26		
25/05/26 Monday	*Monthly Campus Cleaning (All staff and students to participate)	16:30 - 17:15
26/05/26 Tuesday	Soltsog	18:00 - 19:00
27/05/26 Wednesday	Monthly Non-Teaching Staff's Meeting	15:00 in the office
28/05/26 Thursday	*Science & Technology Day	
29/05/26 Friday	Kangyur Text Reading	8:00 am
30/05/26 Saturday	Students leave for summer holiday	After 14:30
31/05/26 Sunday	ས་གཟླ་རྒྱས་ཆེ་བཅོ་བརྒྱད། Sa-dhe Due-chen (Saka Dawa) Buddha Shakyamuni's Birth, Enlightenment & Parinivana Day	Holiday

SPECIAL ACTIVITIES/REMARKS

***Major activities for science & technology month:**

1. *Navdanya/LIL Farm (class 9 and 10 (MultiSkill students)*
2. *Regional Science center – workshop (class 6 to 12) – May, 26*
3. *CTA - Science and Mathematics exhibitions (class 6 to 12)*
4. *Science Olympiad in October & November, 26*
5. *Junior Science Exhibition*
6. *Master Chef (Class 6)*

Note-

1. **Science, Mathematics, Environment and ICT Exhibition (Class 6 to 12)*
2. **Making project on the following theme- Recycling, Renewable energy, Climate change, Clean water and Sanitation, Nutrition, Home Remedies, Pattern & Designing, Coding, Robotics.*

JUN

MONTH

MATHEMATICS

2026

Date	Activity	Remark
01/06/26 Monday	10 Days Summer Holiday Starts	
02/06/26		
03/06/26		
04/06/26		
05/06/26		
06/06/26		
07/05/26		
08/06/26		
09/06/26		
10/06/26 Wednesday	End of summer holiday Students Reporting from Summer Holiday	Report by 17:00
11/06/26 Thursday	Health Checkup (Schedule to be notified)	
12/06/26		
13/06/26 Saturday	Night long Dolma Recitation Dinner at 18.00	19.00 - 6.00
14/06/26		
15/06/26 Monday	Family Meeting (All homes/hostels staff to facilitate the meeting)	14:30 at respective homes/hostels
16/06/26 Tuesday	Games Committe Meeting *Monthly Film Screening	14:30 18:45 - 19:30
17/06/26 Wednesday	House wise meeting (Venue by choice)	16:30
18/06/26 Thursday	* Brainstorming session for HHDL's Birthday program	14:30 Headmaster's off.
19/06/26 Friday	Monsoon Fete Preparation	After Lunch

20/06/26 Saturday	Monsoon Fete	8:00 onwards
21/06/26 Sunday	International Yoga Day	
22/06/26 Monday	International Yoga Day Program Monthly MC Meeting	Morning Assem. 15:00 in main off.
23/06/26 Tuesday	SOS Day Inter-class & home football tournament	16:30
24/06/26 Wednesday	*1st & 4th commitments of H.H. the Dalai Lama by philosophy teacher.	Morning Assem.
25/06/26 Thursday	Monthly Teacher's Meeting First Term Student Council Meeting	14:30 in comp. lab 16.30 in the hall
26/06/26 Friday	International Substance Abuse Day Monthly Non-Teaching Staff's Meeting	Morning Program 15:00 in the office
27/06/26 Saturday	Mathematics Day	Morning program
28/06/26 Sunday		
29/06/26 Monday	Zam-Ling Chi-Sang	Sangsol 8:00
30/06/26 Tuesday		Morning Prog.

SPECIAL ACTIVITIES/REMARKS

1. **Mathematics Project exhibition (Math Department)**
   Maths Activities:
   **Quiz, *Math Bingo, *Maths Game*
   **Dailectic on mathematics concept*
   **Project presentation*
2. *Mathematics STEM project for class 9 and 10*
3. *Maths Department to encourage participation for Silver Zone Olympaid.*
4. ***Activity Implementation on: (Science Department)**
   -Waste management
   -Recycling
   -Clean water and Sanitation

JUL

MONTH

TERM-1 EXAMINATION

2026

Date	Activity	Remark
01/07/26 Wednesday		
02/07/26		
03/07/26 Friday	Dress rehearsal for cultural show	16:00 in the hall
04/07/26		
05/07/26		
06/07/26 Monday	*HHDL's 90th -Birthday Celebration Inter-class football match - FINAL	Special Program
07/07/26		
08/07/26 Wednesday	Joint Prayer session in the hall	18.00 - 18:45
09/07/26		
10/07/26		
11/07/26 Saturday	Second Saturday	Holiday
12/07/26		
13/07/26		
14/07/26 Tuesday	Monthly Teacher's Meeting	14:30 in comp. lab
15/07/26 Wednesday	*1st & 4th commitments of H.H. the Dalai Lama by philosophy teacher.	Morning Assem.
16/07/26 Thursday	Brainstorming session for Indian Independence Day during long break	Headmaster's Off.
17/07/26 Friday	Counselling workshop for Teachers	14:30
18/07/26 Saturday	ཆོས་འཁོར་དུས་ཚེན།	Holiday

19/07/26		
20/07/26 Monday	Brainstorming session for English month	16:30 in staffroom
21/07/26 Tuesday	Non Teaching Staff Meeting	15:30 in office
22/07/26 Wednesday	Seating arrangment for term-1exam (Class teachers to oversee)	Last Period
23/07/26 Thursday	Term-1 Exam starts	All the best!!!
24/07/26		
25/07/26		
26/07/26		
27/07/26		
28/07/26 Tuesday	MC Meeting	15:00 in the office
29/07/26 Wednesday	End of Term-1 examination	
30/07/26 Thursday	Term Break (Productive acitivities in school)	Not a Holiday
31/07/26 Friday	Term Break (Productive acitivities in school)	Not a Holiday

SPECIAL ACTIVITIES/REMARKS

1. ***Cultural Committe To Initiate & Organize:**
   - *Tibetan Traditional dance and Music presentation during H.H. the 14th Dalai Lama's birthday.*
   - *Presentation of Mass Orchestra by 113 students -(Self-composed) dedicated to H.H. 14th the Dalai Lama.*
2. ***Implementation of the plan by Science Department**
   - *Waste Management, Recycling, Clean water and Sanitation*
3. ***113 Avocado fruit trees plantation to start in the first week of July.**
   - *Promoting a sense of environmental responsibility and sustainability.*
4. ***Continuation of SEE Curriculum Teaching**
5. **First Terminal Examination Preparation**

“

At 90, the His Holiness is a glowing star that never fades, guiding the Tibetan youth with a heart full of love, whispering to them: 'Be strong, be kind, and carry our beautiful story like a song across the mountains.'"

NOTES

"Many of life's failures are people who did not realize how close they were to success when they gave up."

-Thomas Edison, Businessman & Inventor or the phonograph & electric lamp

TERM-1 EXAM TIMETABLE (CLASS VI-VIII) 2026

Cooling Time: (9:10-9:30) | Exam Time: 9:30-12:00 (12:30 for 3 hrs exam)

Class	23 July Thur	24 July Fri	25 July Sat	27 July Mon	28 July Tue	29 July Wed
VI	Science	Maths	Tibetan	English	Social	Hindi
VII	Maths	Science	Social	Hindi	English	Tibetan
VIII	Social	Hindi	Science	Tibetan	English	Maths

TERM-1 EXAM TIMETABLE (CLASS IX-X) 2026

Cooling Time: (9:10 - 9:30) | Exam Time: 9:30- 12:30

Class	23 July Thur	24 July Fri	25 July Sat	27 July Mon	28 July Tue	29 July Wed
IX	Science	Maths	English	Social	Tibetan	IT/MSF
X	Social	English	Maths	Tibetan	Science	IT/MSF

TERM-1 EXAM TIMETABLE (CLASS XI-XII) 2026

Cooling Time: (9:10-9:30)
Morning session: Exam Time: 9:30-12:00 (12:30 for 3 hrs exam)
Afternoon session: Exam Time: 14:00-16:30 (17:00 for 3 hrs exam)

Class	22 July Wed	23 July Thur	24 July Fri	25 Jul Sat	27 Jul Mon	28 Jul Tue	29 Jul Wed
	Morning	Morning	Morning	Morning	Morning	Morning	Morning
XI	Eng.	Phy.	CS	Bio.	Chem.	Maths	Tib.
XII	Tib.	Chem.	Bio.	Maths	Eng.	CS	Phy.

Students should secure 60% and above in Science, Mathematics and Computer. 50% and above in Tibetan, English, Hindi, Social and Multi-Skill. For senior secondary, students should secure 60% and above in all subjects. If any student secure below the above targeted percentage would be discussed during the result evaluation time and will sit for retest in the month of August. During the retest preparation days, no student is allowed to engage in after class activity. Class IX students will sit for the retest during the winter holiday time.

AUG

MONTH

ENGLISH PROJECT & ACTIVITIES MONTH

2026

Date	Activity	Remark
01/08/26		
02/08/26		
03/08/26 Monday	Term-1 Result Evaluation (Class 6, 7 & 8)	14:30 in comp. lab
04/08/26 Tuesday	Term-1 Result Evaluation (Class 9-12)	14:30 in comp. lab
05/08/26		
06/08/26 Thursday	Extra Class Starts	16:30
07/08/26 Friday	PTA Meeting (Lunch will be served for all the parents)	8:30 am
08/08/26 Saturday	Second Saturday	Holiday
09/08/26		
10/08/26 Monday	Counselling workshop for foster parents	14:30
11/08/26 Tuesday	Retest to start (From 2nd period onwards)	Morning
12/08/26 Wednesday	*1st & 4th commitments of H.H. the Dalai Lama by philosophy teacher.	Morning Assem.
13/08/26		
14/08/26		
15/08/26 Saturday	Indian Independence Day Celebration Run For Country	Morning Prog. 11:30
16/08/26		
17/08/26		
18/08/26 Tuesday	*Monthly Campus Cleaning (All staff & students to participate)	16:30 - 17:15

19/08/26 Wednesday	Joint Prayer Session in the hall	18:00 to 18:45
20/08/26		
21/08/26 Friday	Monthly Teacher's Meeting	15:00 in comp. lab
22/08/26		
23/08/26		
24/08/26 Monday	*Staff grass cutting (Welfare Committee to Initiate) Tibetan Quiz	16:30 - 17:15 Assembly
25/08/26 Tuesday	Non-Teaching Staff Meeting	15:00 in main off.
26/08/26 Wednesday	Monthly Film Screening	18:00- 19:00
27/08/26 Thursday	Monthly MC Meeting	15:00 in main off.
28/08/26 Friday	First Staff General Body Meeting	16:00 in the hall
29/08/26		
30/08/26		
31/08/26		

SPECIAL ACTIVITIES/REMARKS

1. **Indian Independence Day celebration:15th August**
2. ***The social and hindi teachers will organize program that aligns with H.H. the 14th Dalai Lama's first and second commitments-** *promoting human values such as unity and compassion fostering inter-religious harmony, honoring the sacrifices made for freedom, and inspiring a sense of shared humanity.*
3. **Remedial and Retest for students who secure less than 50% and 60% in their first terminal examination.**

"English is the language of international communication, the media, and the internet. It opens doors to knowledge, culture, and opportunities worldwide."

SEP

MONTH

ATHLETICS PRACTICE
ENGLISH EXPRESSION

2026

Date	Activity	Remark
01/09/26 Tuesday	House wise weight indexing	14:30
02/09/26 Wednesday	Tibetan Democracy Day (Social-Science committee to organize)	Special Program
03/09/26 Thursday	To prepare class 6,7, 8 & 9 Selakui selection QP for 2027	
04/09/26		
05/09/26 Saturday	Staff Day (School captains to prepare the program)	Captains will plan the prog. in Aug.
06/09/26		
07/09/26	Games Committee Meeting	16:30
08/09/26 Tuesday	*Staff grass cutting (Staff welfare committee to initiate)	16:30 - 17:15
09/09/26 Wednesday	*Joint Prayer Session	18:00 - 18:45
10/09/26		
11/09/26 Friday	*English Expression Day (English comm. to initiate & organize)	Special Program
12/09/26 Saturday	Second Saturday	Holiday
13/09/26		
14/09/26 Monday	Brainstorming session for Gandhi Jayanti Program in headmaster's office	During Long Break
15/09/26 Tuesday	22nd School Founding Anniversary	Morning Prog.
16/09/26		
17/09/26 Thursday	Junior Science Exhibition	Science Department

18/09/26		
19/09/26 Saturday	*Staff Grass Cutting (Welfare committee to initiate)	16:30-17:15
20/09/26		
21/09/26 Monday	House wise athletics practice starts	16:30
22/09/26 Tuesday	Non-Teaching Staff Meeting	15:00 in main off.
23/09/26 Wednesday	*1st & 4th commitments of H.H. the Dalai Lama by philosophy teacher.	Morning Assem.
24/09/26		
25/09/26 Friday	Monthly Teacher's Meeting	14:30 in comp. lab
26/09/26		
27/09/26		
28/09/26		
29/09/26 Tuesday	Monthly MC Meeting	15:00 in main off.
30/09/26		

SPECIAL ACTIVITIES/REMARKS

Themes for the activities during English Expression Day & English Exhibition are: His Holiness the 14th Dalai Lama's biography, four commitments, achievements and books. And the activities can be:

1. ***For the English Expression Day:** *Project presentation, Book review, Self-composed song/poem presentation, Quiz, Extempore, Drama/ short skit, Panel discussion.*
2. ***For the English Exhibition**: *Summary of the book review, Display of selective self-composed poems and essays, Display of quotations, Caption writing on four commitments of His Holiness and Display of art work (His Holiness receiving medals and honours in chronological order)*
3. ***Book Reading starts (English Department)**
   Class 6: Seed of Compassion
   Class 7: My Land and My People
   Class 8: Art of Happiness
   Class 9: How to Practice the Way to a Meaningful Life
   Class 10: Book of Joy
   Class 11: Ethics for New Millenium
   Class 12: Beyond Religion

OCT

MONTH
GAMES & SPORTS
SOCIAL PROJ. & ACTIVITY
2026

Date	Activity	Remark
01/10/26 Thursday	Games Committee Meeting	16:30
02/10/26 Friday	*Gandhi Jayanti (Social & Hindi committee to organize)	Special Program (Planning in Sept.)
03/10/26		
04/10/26		
05/10/26		
06/10/26 Tuesday	Ground prep. for pre-decided events	8:30 onwards
07/10/26 Wednesday	Sports Day (Pre-Decided Events)	8:30 onwards
08/10/26 Thursday	Prog. for Mental Health Day- 9:40 am Ground Prep. for sports day (Class XI)	-By Counsellor. -After the program
09/10/26 Friday	23rd Inter House Athletics Meet	8:30 onwards
10/10/26 Saturday	World Mental Health Day Second Saturday	Holiday
11/10/26		
12/10/26		
13/10/26 Tuesday	World Mental Health Day Program All staff and students to attend	8:40 am
14/10/26 Wednesday	*Joint Prayer Session (All staff & students to attend)	18:00 - 18:45
15/10/26		
16/10/26		
17/10/26 Saturday	H.H. The Dalai Lama's Congressional Gold Medal Celebration	Special Program
18/10/26		

***Note:**
Class 10 Excursion Tour - Date to decide

19/10/26 Monday	Preliminary election of school captains from class 10, 11 and 12 students only	During Long Break
20/10/26 Tuesday	*Monthly Campus Cleaning (All staff and students to participate)	16:30 - 17:15
21/10/26 Wednesday	*1st & 4th commitments of H.H. the Dalai Lama by philosophy teacher.	Morning Assem
22/10/26		
23/10/26 Friday	Brainstorming session for children's day program (All staffs)	16:30 in the hall
24/10/26 Saturday	General Election of New School Captain	16:30 in the hall
25/10/26		
26/10/26 Monday	Monthly Non-Teaching Staff Meeting	15:30 in the office
27/10/26 Tuesday	Monthly Teacher's Meeting	16:30 in comp. lab
28/10/26		
29/10/26 Thursday	Monthly MC Meeting	15:30 in main off.
30/10/26 Friday	*Monthly Film Screening	18:00 - 19:00
31/10/26 Saturday	Children's Day variety show prac. begins	16:30 onwards

SPECIAL ACTIVITIES/REMARKS

1. *SKIT/Drama Presentation (Social department to oversee)*
   Objective*: The drama will emphasize the common values and ethics shared by all religions, encouraging peaceful coexistence and respect for diversity. The program aligns with His Holiness's second commitment to fostering inter-religious harmony, encouraging mutual understanding and compassion among different faiths.*
   Theme*: the drama will revolve around common misunderstandings or misconceptions that often lead to religious and communal tensions.*
   Target participants*: students of classes 6 to 9.*
2. *Class VI* **Shadow puppet** *(Science Department to oversee)*
   -Showcasing Tibetan dress.
3. **Paper recycling** *activity:*
   -Making book (collection of His Holiness quotations) out of recycled paper. (Science department to oversee)
4. *Continuation of SEE Curriculum Teaching*

NOV

MONTH

EXAM PREPARATION

2026

Date	Activity	Remark
01/11/26 Sunday	Lha-Bab Due-Chen Soltsog	-Holiday -8:30 in the hall
02/11/26 Monday	Final Home/Hostel Health Checkup	
03/11/26		
04/11/26 Wednesday	Teacher's Day of Tibet	Morning Assem.
05/11/26		
06/11/26		
07/11/26		
08/11/26		
09/11/26		
10/11/26		
11/11/26		
12/11/26		
13/11/26 Friday	Children's Day Celebration	Special Program
14/11/26 Saturday	Second Saturday Children's Day	Holiday
15/11/26		
16/11/26		
17/11/26 Tuesday	*Monthly Campus Cleaning (All staff & students to participate)	16:30 - 17:15
18/11/26 Wednesday	Joint Prayer Sesssion (All staff & students to attend)	18:00 - 18:45
19/11/26		
20/11/26 Friday	Monthly Teacher's Meeting	16:30 in comp. lab

21/11/26		
22/11/26		
23/11/26 Monday	Final Students General Body Meeting	16:30 in the hall
24/11/26 Tuesday	Monthly Non-Teaching Staffs Meeting	16:30 in main off.
25/11/26 wednesday	*1st & 4th commitments of H.H. the Dalai Lama by philosophy teacher.	Morning Assem.
26/11/26		
27/11/26		
28/11/26		
29/11/26		
30/11/26 Monday	Monthly MC Meeting	15:00 in main off.

SPECIAL ACTIVITIES/REMARKS

Students should secure 60% and above in Science, Mathematics and Computer, 50% and above in Tibetan, English, Hindi, Social and Multi-skill. Senior Secondary students should secure 60% above in all subjects. If any student secure below the above targeted percentage would be discussed during the result evaluation time and will sit for retest during the winter coaching class. (Attention for class 9 & 11 students)

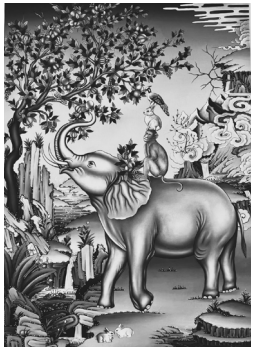

The (ས་ཟླན་བ་སྒྲུན་བཞི།), or "The Four Harmonious Friends serves as a profound visual metaphor for social synergy and moral order, teaching that true strength is found in cooperation rather than competition. Collectively, the four animals symbolize the stages of a virtuous life—from the initial "seed" of an idea (the bird) to the "growth" of discipline (the rabbit), the "development" of the mind (the monkey), and the "solidification" of character (the elephant). By honoring the bird as the eldest, the story provides the vital advice that merit and experience should be respected over physical size or brute force. It reminds us that when we set aside our egos and work together in harmony, we create a "fruiting tree" of prosperity that sustains the entire community, proving that even the smallest individual plays a critical role in the survival of the whole.

DEC

MONTH

EXAMINATION MONTH

2026

Date	Activity	Remark
01/12/26 Tuesday	World AIDS Day (School nurses to organize a program)	Morning Assem.
02/12/26 Wednesday	Second Staff General Body Meeting	16:30 in the hall
03/12/26 Thursday	Tib. History Examination for Classes 6-8	Morning
04/12/26 Friday	Monthly Teacher's Meeting	16:30 in comp. lab
05/12/26 Saturday	Computer Examination (Classes 6-8) IT/MS Practical Exam for Classes 9 & 10	
06/12/26		
07/12/26		
08/12/26		
09/12/26 Wednesday	Seating arrangement for Term-2 exam followed by school area cleaning	During the last 2 periods
10/12/26 Thursday	Nobel Peace Prize Day	Sangsol at 8:30
11/12/26 Friday	Term-2 Examination Begins (P.T.O for the time-table in details)	All The Best!
12/12/26		
13/12/26		
14/12/26		
15/12/26 Tuesday	ངན་པ་དགུ་འཛོམས།	
16/12/26 Wednesday	བཟང་པོ་བཅུ་འཛོམས།	
17/12/26 Thursday	End of Term-2 Examination Class X to XII leave for short holiday	Till 24th Dec.

18/12/26 Friday	Textbook Subm. & classroom cleaning	Morning
19/12/26 Saturday	School Closing Function, PTA Meeting Students leave for Winter Holiday	9:00 in Hall After the program
20/12/26		
21/12/26		
22/12/26 Tuesday	Result Evaluation (Classes 6-10)	9:00
23/12/26 Wednesday	Result evaluation of classes 11 & 12 Staff Farewell Dinner (Welfare to organize)	9.00 17.00
24/12/26 Thursday	Staff leave for winter vacation Classes X-XII report for winter classes	Not before 17.00 Before 17.00
25/12/26 Friday	Winter coaching begins (Classes X-XII)	
26/12/26		
27/12/26		
28/12/26		
29/12/26		
30/12/26		
31/12/26		
08/01/27 Friday	Class 9 & 11 retest begins	Morning
09/01/27 Saturday	Class 9 students leave for holiday.	
22/01/27 Friday	-Class 11 students to submit textbook followed by a meeting. -School area cleaning	-Morning -Afternoon
23/01/27 Saturday	-End of winter coaching classes -Students & Teachers Meeting (X & XII) -Class XI students leave for holiday	 -Morning -Afternoon
25/01/27 Monday	Intensive self-study for classes X and XII begins.	All the best!!!
31/01/27		

TERM-2 EXAM TIMETABLE (CLASS VI-VIII) 2026

Cooling Time: (9:10-9:30) | Exam Time: 9:30-12:00 (12:30 for 3 hrs exam)

Class	11 Dec Fri	12 Dec Sat	14 Dec Mon	15 Dec Tue	16 Dec Wed	17 Dec Thur
VI	Social	Science	English	Hindi	Tibetan	Maths
VII	Science	Hindi	Maths	Tibetan	Social	English
VIII	Hindi	Maths	English	Science	Tibetan	Social

TERM-2 EXAM TIMETABLE (CLASS IX-X) 2026

Cooling Time: (9:10 - 9:30) | Exam Time: 9:30- 12:30

Class	11 Dec Fri	12 Dec Sat	14 Dec Mon	15 Dec Tue	16 Dec Wed	17 Dec Thur
IX	IT/MSF	Social	Tibetan	Maths	English	Science
X	IT/MSF	Science	Social	English	Tibetan	Science

TERM-2 EXAM TIMETABLE (CLASS XI-XII) 2026

Cooling Time: (9:10-9:30)
Morning session: Exam Time: 9:30-12:00 (12:30 for 3 hrs exam)
Afternoon session: Exam Time: 14:00-16:30 (17:00 for 3 hrs exam)

Class	9 Dec Wed	11 Dec Fri	12 Dec Sat	14 Dec Mon	15 Dec Tue	16 Dec Wed	17 Dec Thur
	Morning	Morning	Morning	Morning	Morning	Morning	Morning
XI	Tib	Bio	Phy	CS	Math	Eng.	Che
XII	Eng	Chem	CS	Math	Phy	Bio	Tib

"The mind is a universe waiting to expand—every question you ask, every problem you solve, lights a star in that vast sky."