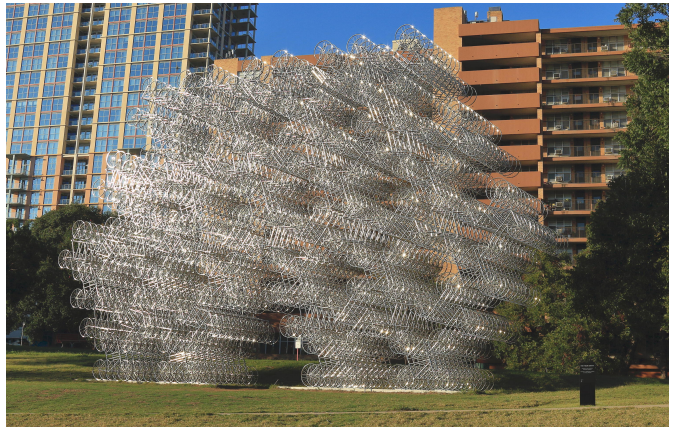

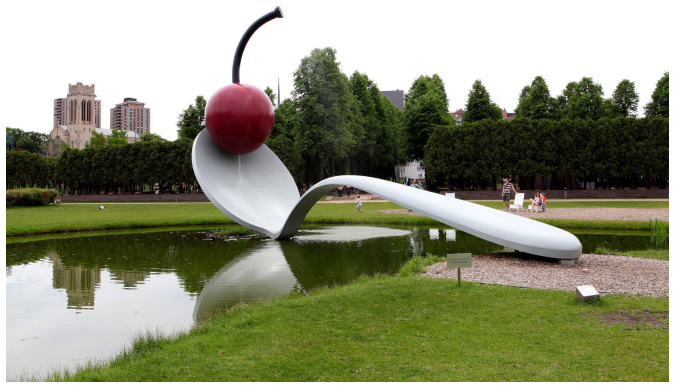

CHILDREN'S HOSPITAL

BITTE
NICHT
BERÜHREN
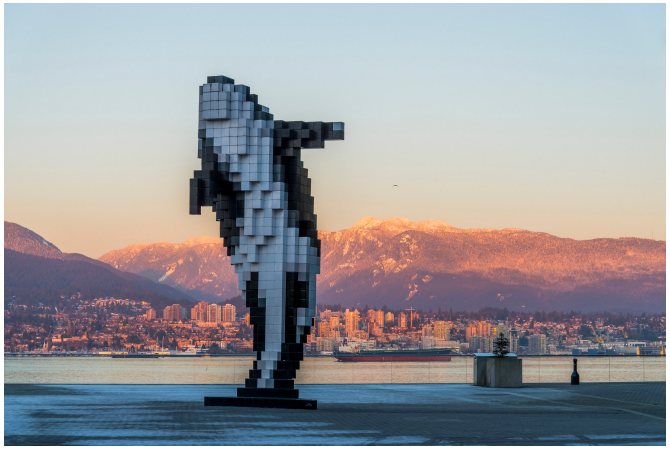
VIEW™