Sergey Zubkov

Full Stack Engineer

github.com/ksevelyar ksevelyar@protonmail.com
👋 I'm a self-taught programmer and Linux enthusiast with over 10 years of experience building web applications and APIs. My main tools are Phoenix and Vue, and I'm currently focused on learning Elixir and Rust. I'm also passionate about Agile methodologies.

Key Skills

Backend

- Elixir & Phoenix
- Rust
- PostgreSQL

Frontend

- Vue 3, composition api
- ESNext
- BEM, CSS Grid, flexboxes

Working History

2022 - present

Express - a secure, corporate-oriented messenger

2019 - 2022

B2B Beaty Platform for brands and retailers

2017 - 2019

Graphics Management System for large expositions.

Implemented distributed user search and UX for the ABAC role-based system.

I've writed progressive web app with Vue/Vuex/Pug/SASS stack. This includes Firebase Auth, integration with REST API and custom components for cropping and processing images.

Reduced dashboard rendering time by adding PostgreSQL materialized views. Implemented Leaflet map with custom plugins: CRUD via Fetch API, filtering & printing.

Personal Projects

Phoenix backend for habits tracker

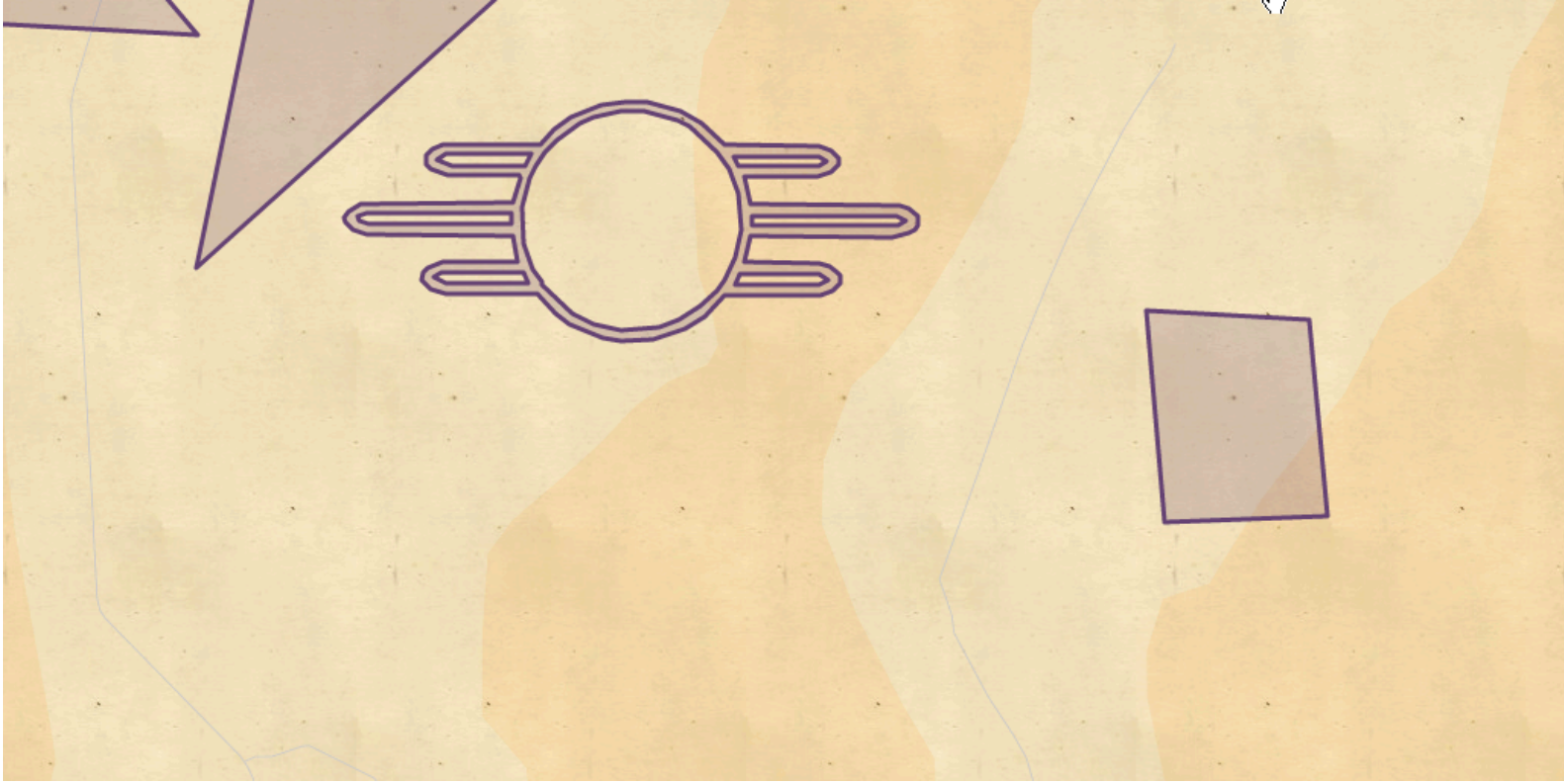

[Vue 3 frontend for habits tracker]

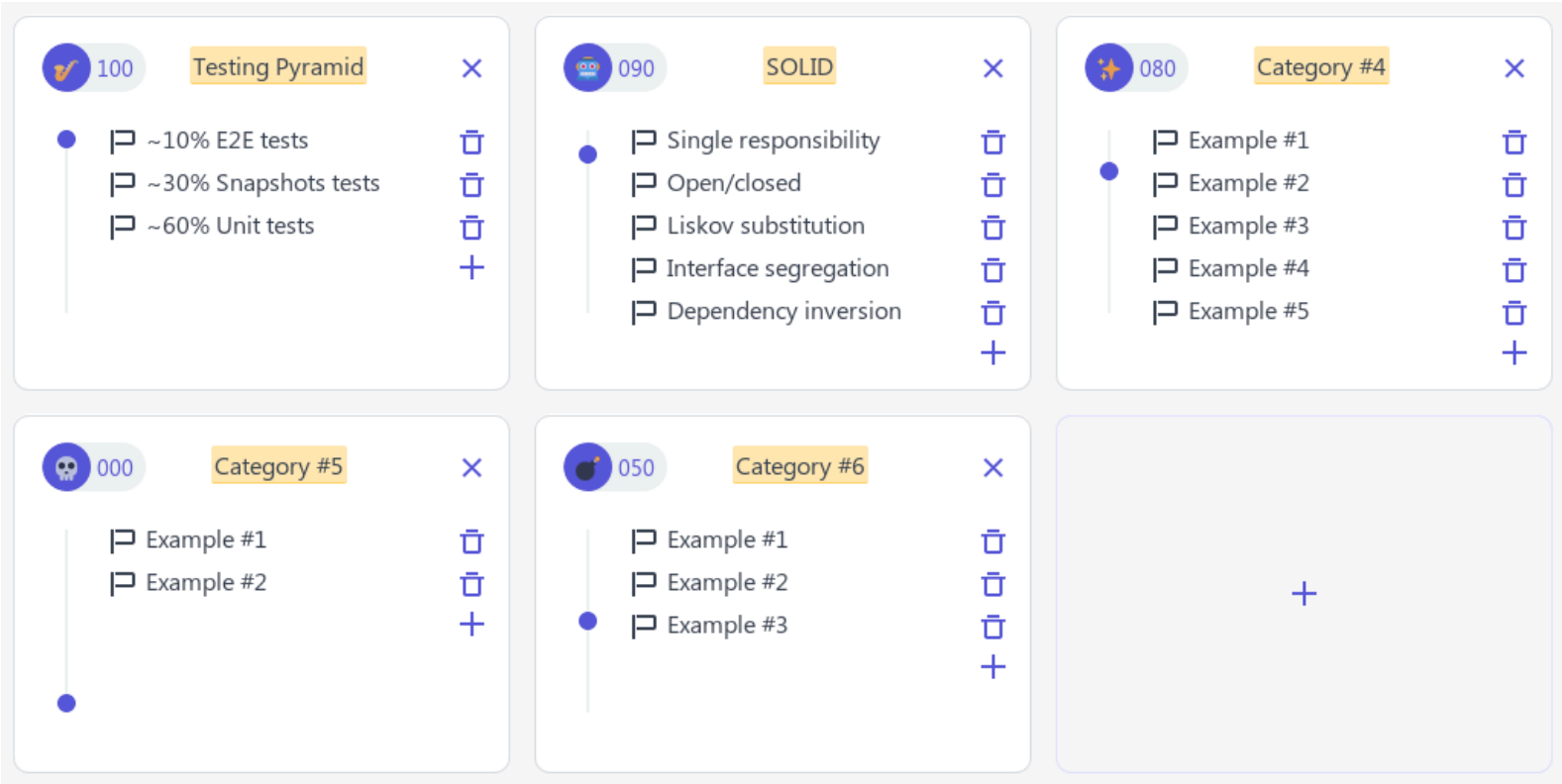

[NixOS multi-user and multi-host configuration]

100 Testing Pyramid

- ~10% E2E tests
- ~30% Snapshots tests
- ~60% Unit tests

090 SOLID

- Single responsibility
- Open/closed
- Liskov substitution
- Interface segregation
- Dependency inversion

080 Category #4

- Example #1
- Example #2
- Example #3
- Example #4
- Example #5

000 Category #5

- Example #1
- Example #2

050 Category #6

- Example #1
- Example #2
- Example #3