How to install Ubuntu 22.04 LTS VM on Mac

1. Go to https://www.virtualbox.org/wiki/Downloads and download the newest version of VirtualBox – a software that will allow you to create an Ubuntu virtual machine.
2. Open a downloaded installer and follow steps to install software(see screenshots below).

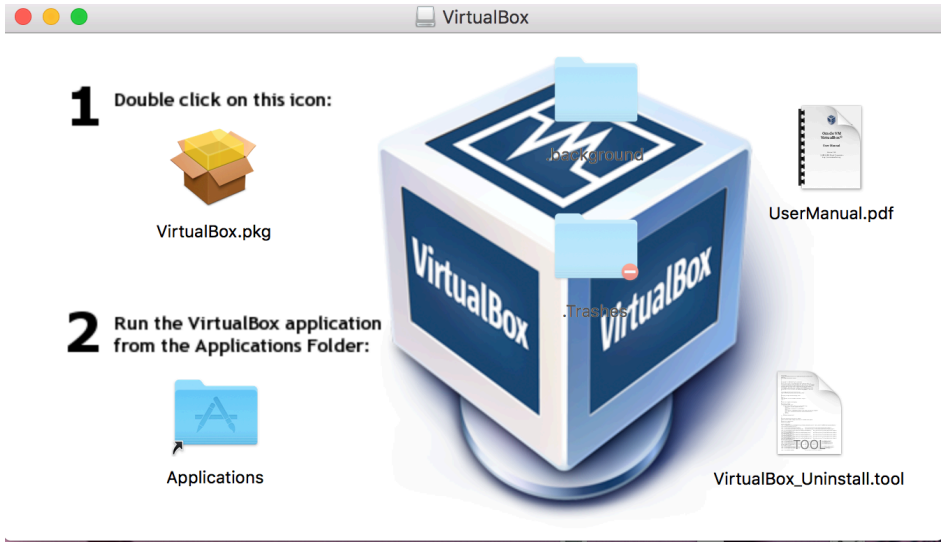

Figure 1 Double-click VirtualBox.pkg to start installation

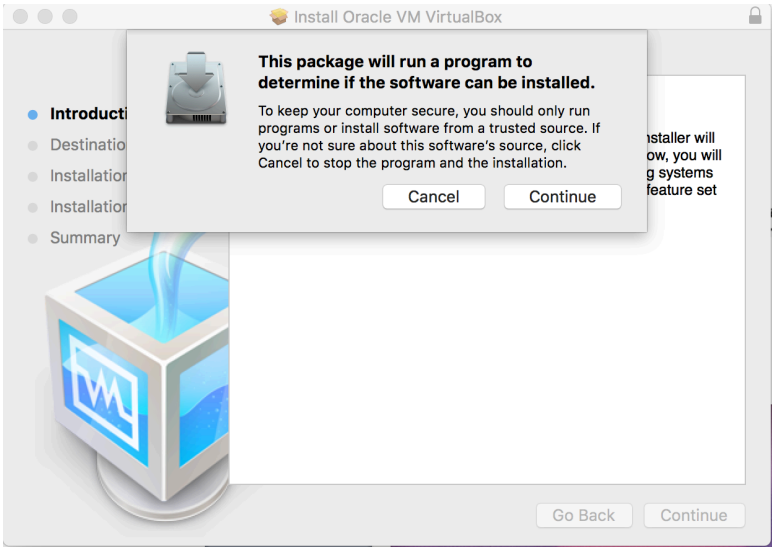

Figure 2 Click Continue in a pop up windows

Figure 3 Click continue to start installation

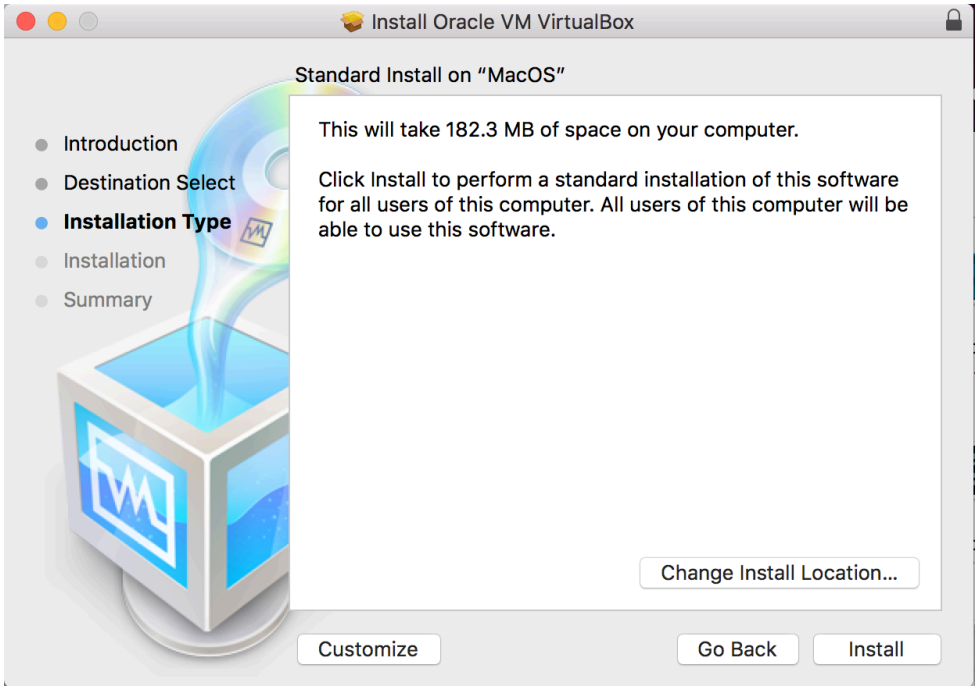

Figure 4 Click install to start installation

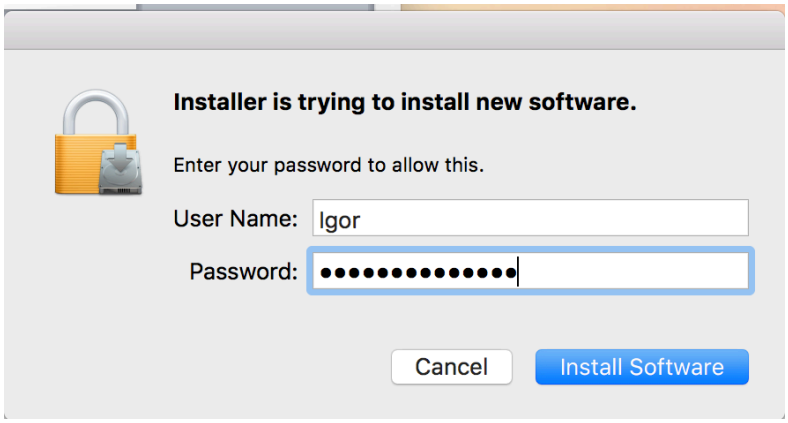

Figure 5 You might be asked for password during installation, type it in and click Install software

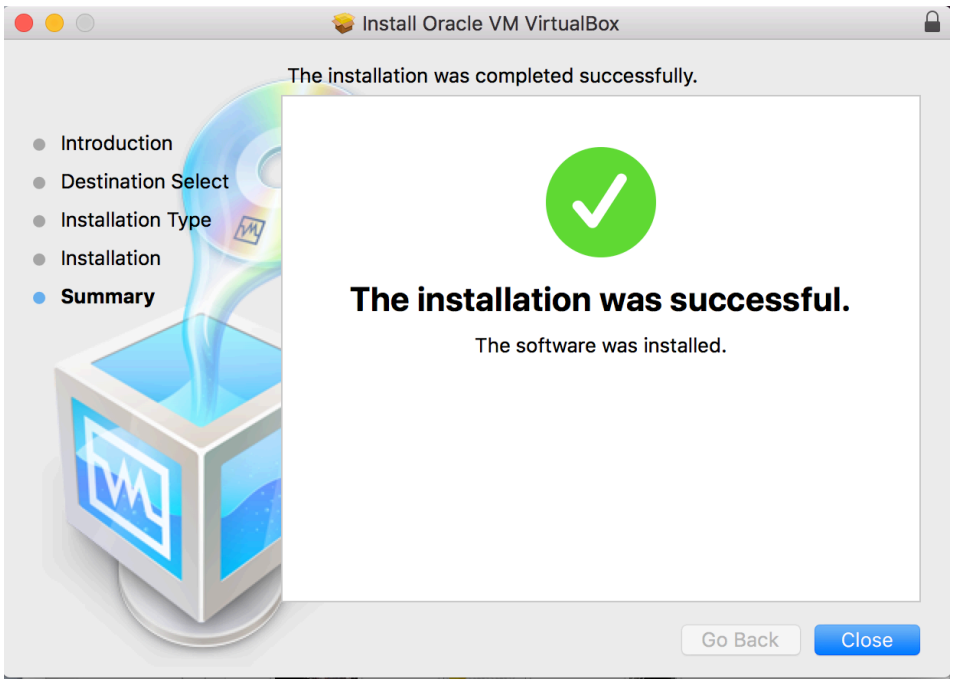

Figure 6 If installation was successful you should see window like this

3. Once VirtualBox is installed go to https://ubuntu.com/download/desktop to download Ubuntu 22.04 LTS Desktop version.
4. Once Ubuntu iso is downloaded start VirtualBox and create new VM(see Figure 7).

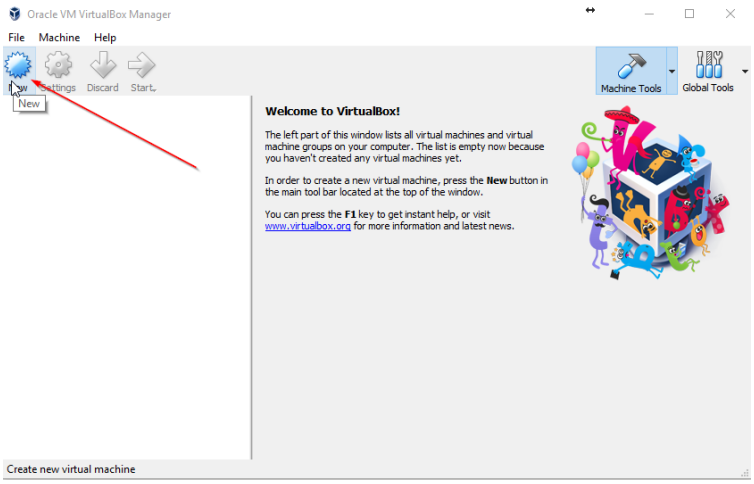

Figure 7 VirtualBox main interface

5. Complete form as in Figure 8.

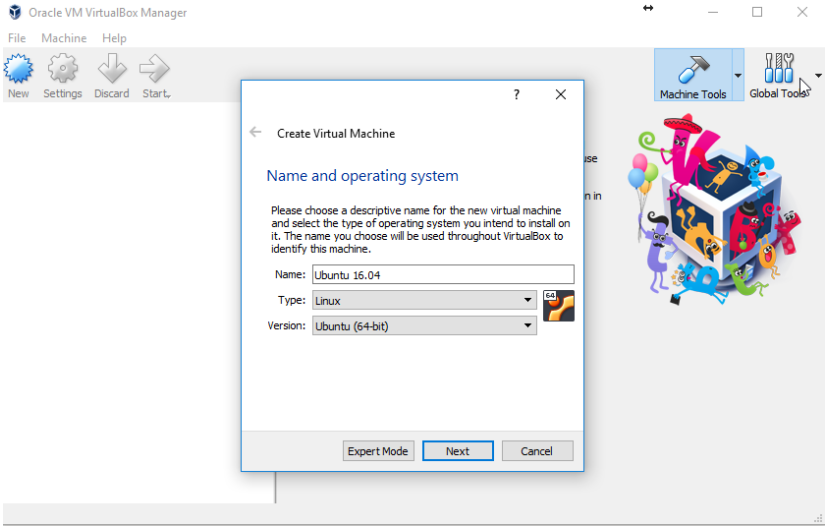

Figure 8 Creating new VM

6. Allocate memory for VM – it is recommended that it won't exceed 50% of your RAM, 2GB should be enough RAM for your VM.

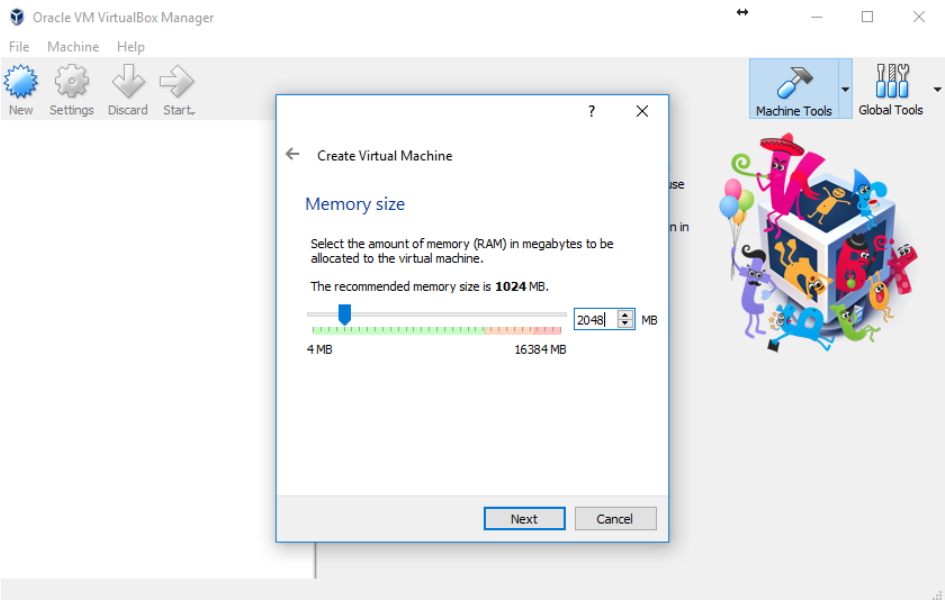

Figure 9 Allocating RAM for VM

7. Once allocated click next, in the next step click create. You will be displayed another window keep pressing Next until you see a window like in a Figure 10.

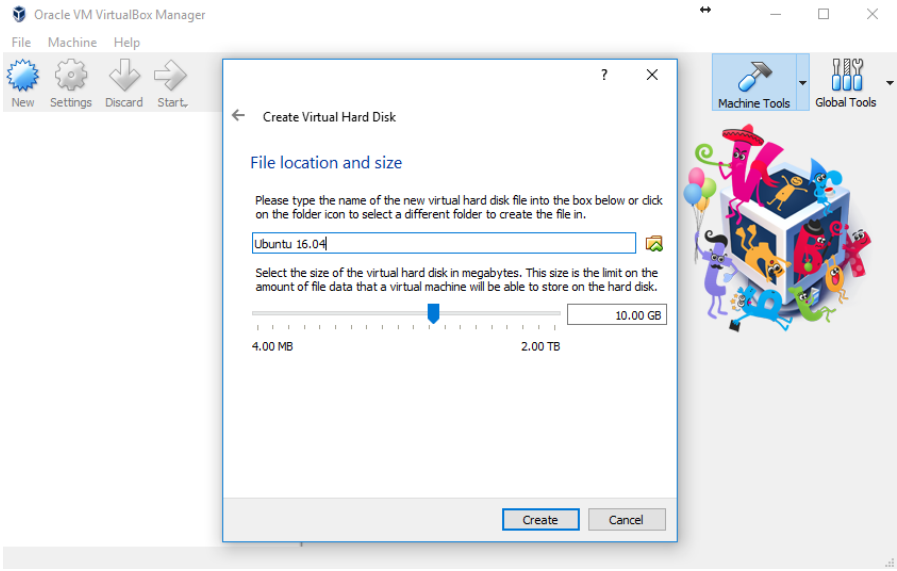

Figure 10 Space allocation for VM

8. Allocate 20 GB for your VM and click Create.
9. Your VM should be created, now open it by selecting it from the list and clicking Start(see Figure 11).

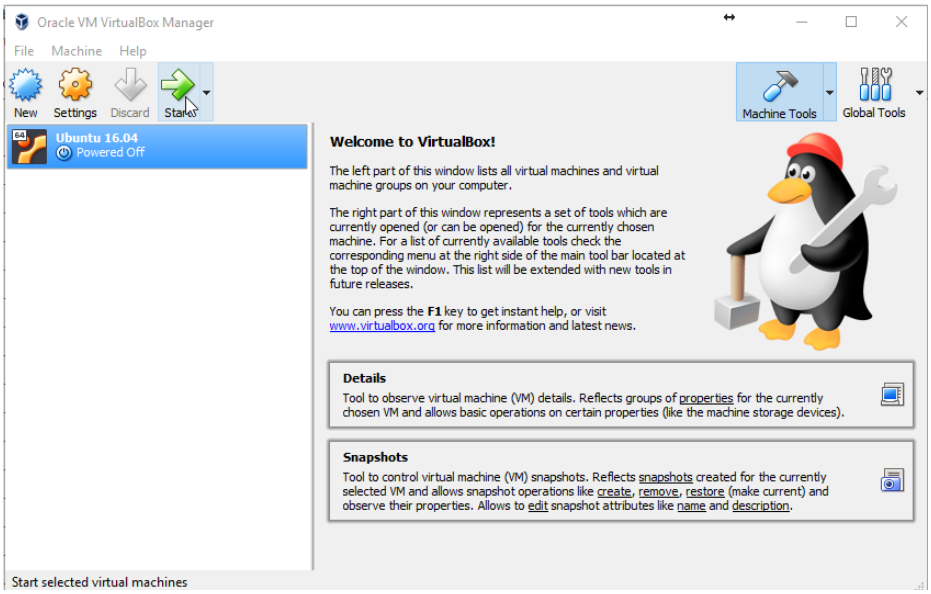

Figure 11 Starting your VM

10. Once you click start you should see a pop up asking for selecting a start up disk – click on a folder above Cancel button and navigate to downloaded Ubuntu 16.04 ISO file(see Figure 12) – once selected click Start.

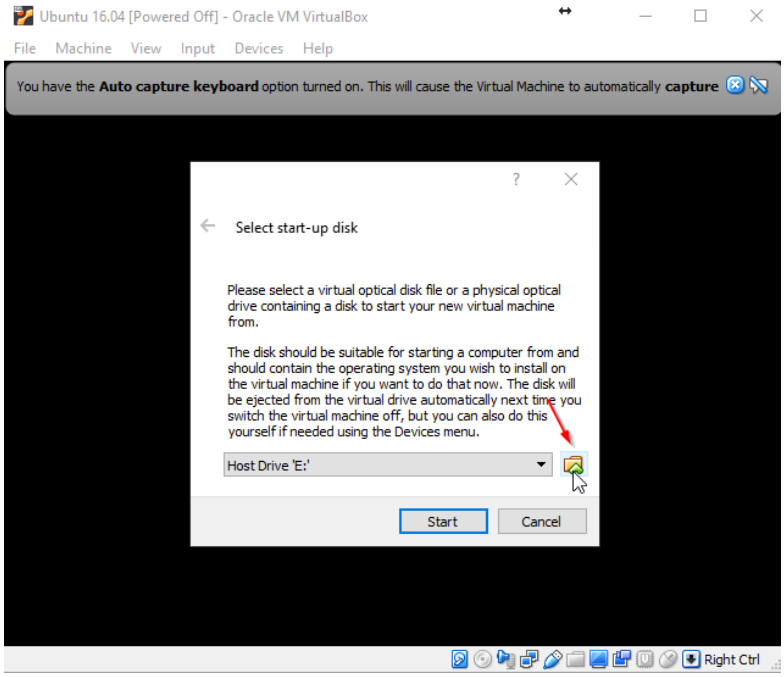

Figure 12 Selecting start-up disk

11. VirtualBox should start installation of Ubuntu in your VM. It might take a while, do not power off VM or your PC. Once system boots it will ask you if you want to install or try Ubuntu – select Install Ubuntu(see Figure 13).

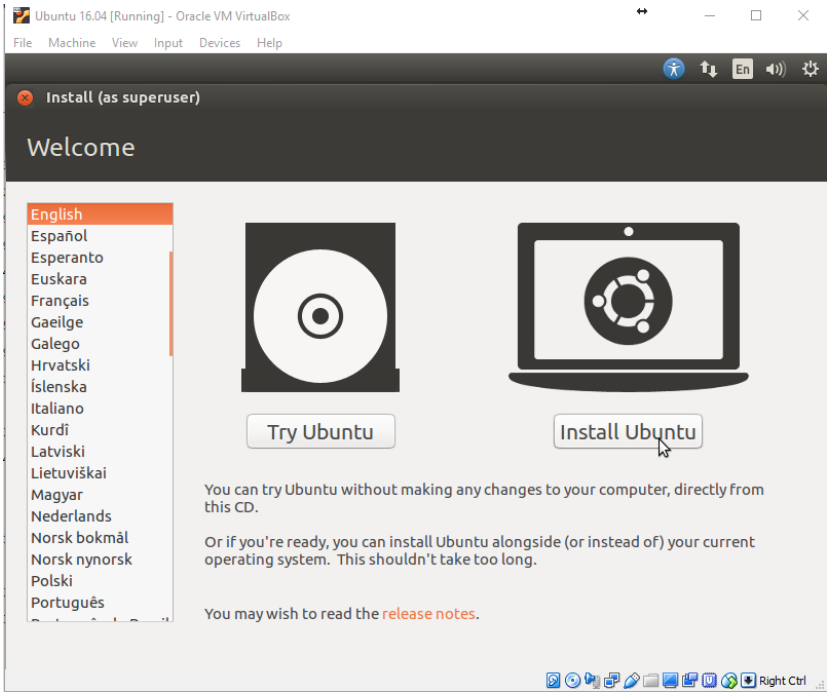

Figure 13 Installing Ubuntu

12. Select “Download updates while installing Ubuntu” and click Continue(see Figure 14).

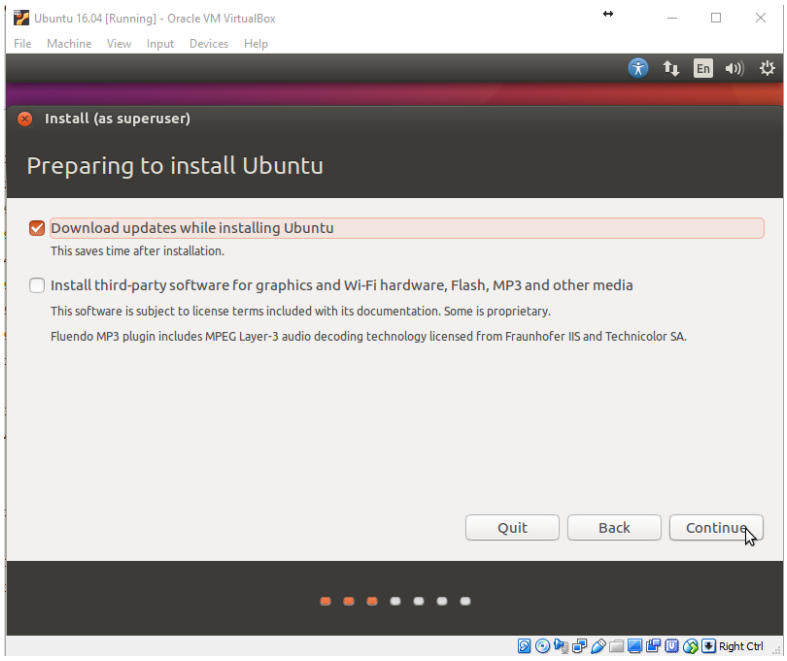

Figure 14 Second step of installation

13. Select “Erase disk and install Ubuntu” and click Install Now. You should see a pop up asking if you want to write changes to disk, click Continue.
14. Next step will ask you to set your time zone, select London and click Continue.
15. In the next step choose the right keyboard layout for your computer and click Continue.
16. In the final step of installation you have to input some information about yourself. Make sure you remember your username and password! Select options as in Figure 15.

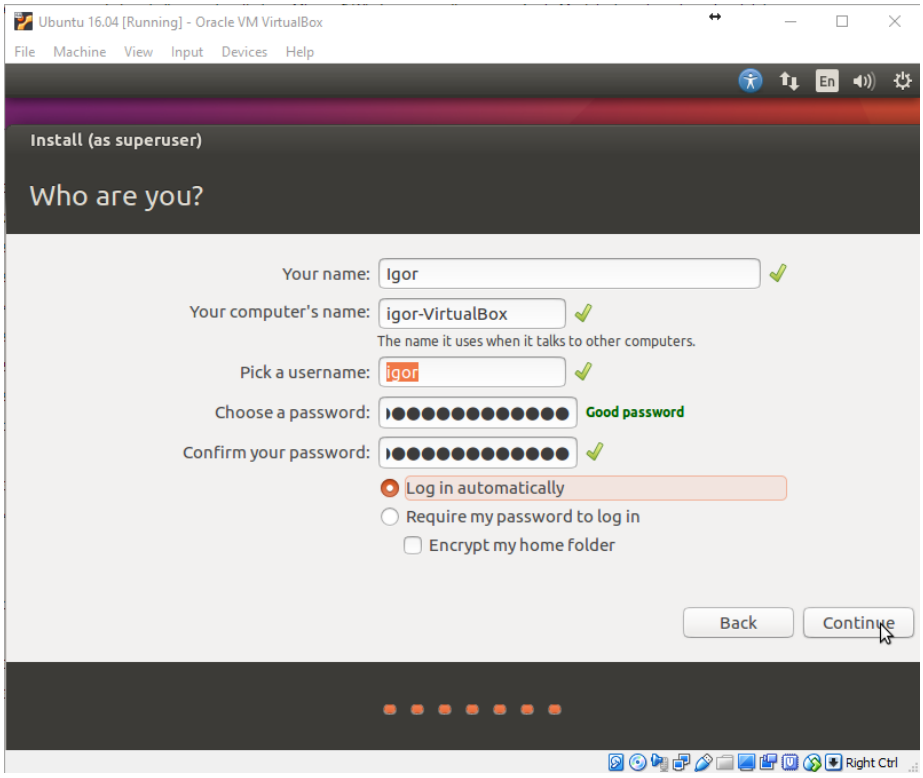

Figure 15 Creating user account

17. Installation might take a few minutes, do not turn off your computer or exit VirtualBox. Wait until installation is completed. Once it's completed you'll see a window like in Figure 16. Click Restart now(it will restart a VM not your computer).

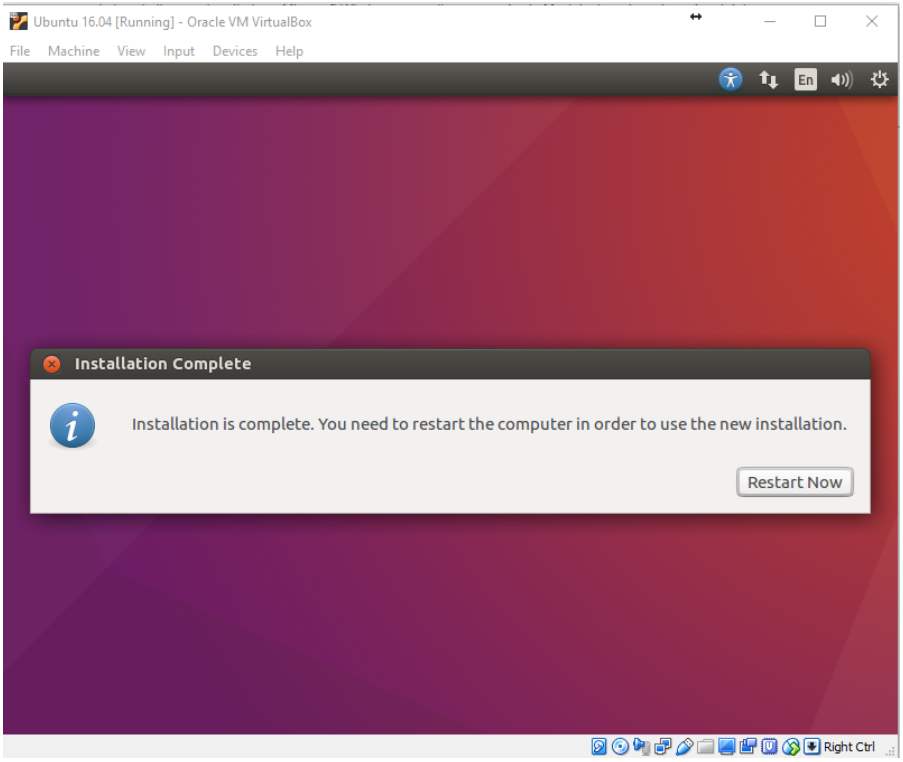

Figure 16 Installation completed successfully

18. Once machine reboots it will ask you to remove Installation media and press Enter. You can simply press Enter and it should boot to operating system. If you have done everything correctly you should have a working Ubuntu VM like in Figure 17.

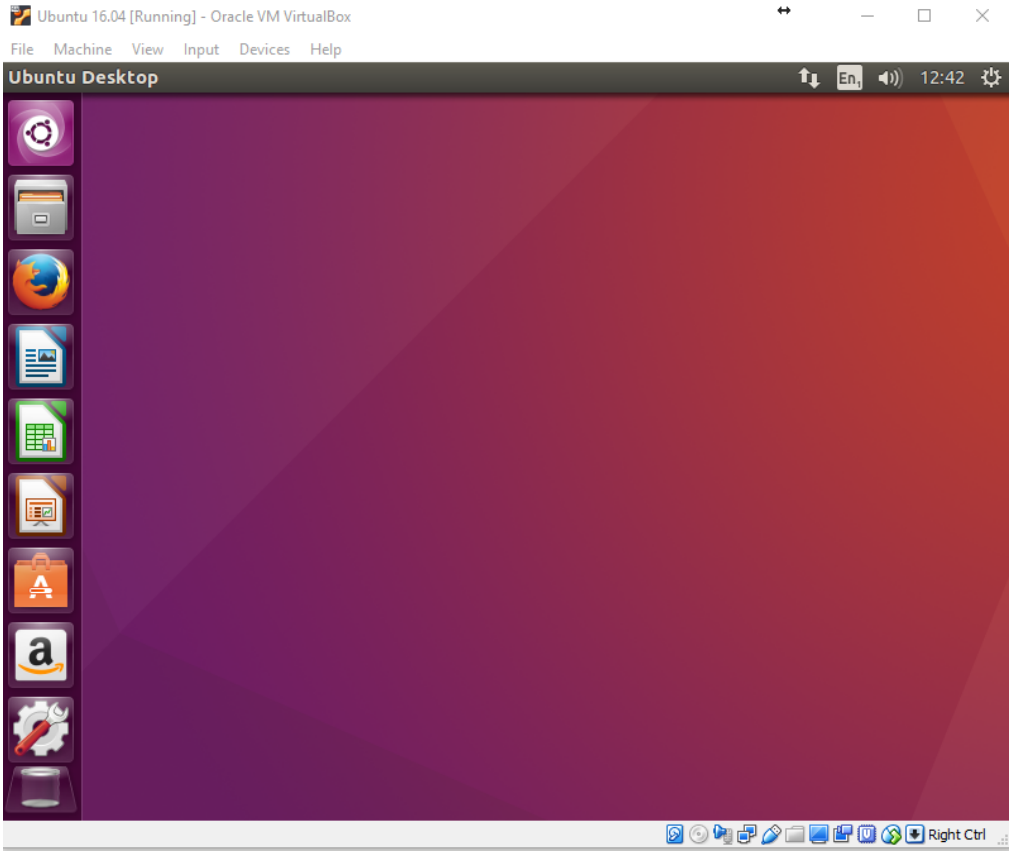

Figure 17 Ubuntu VM