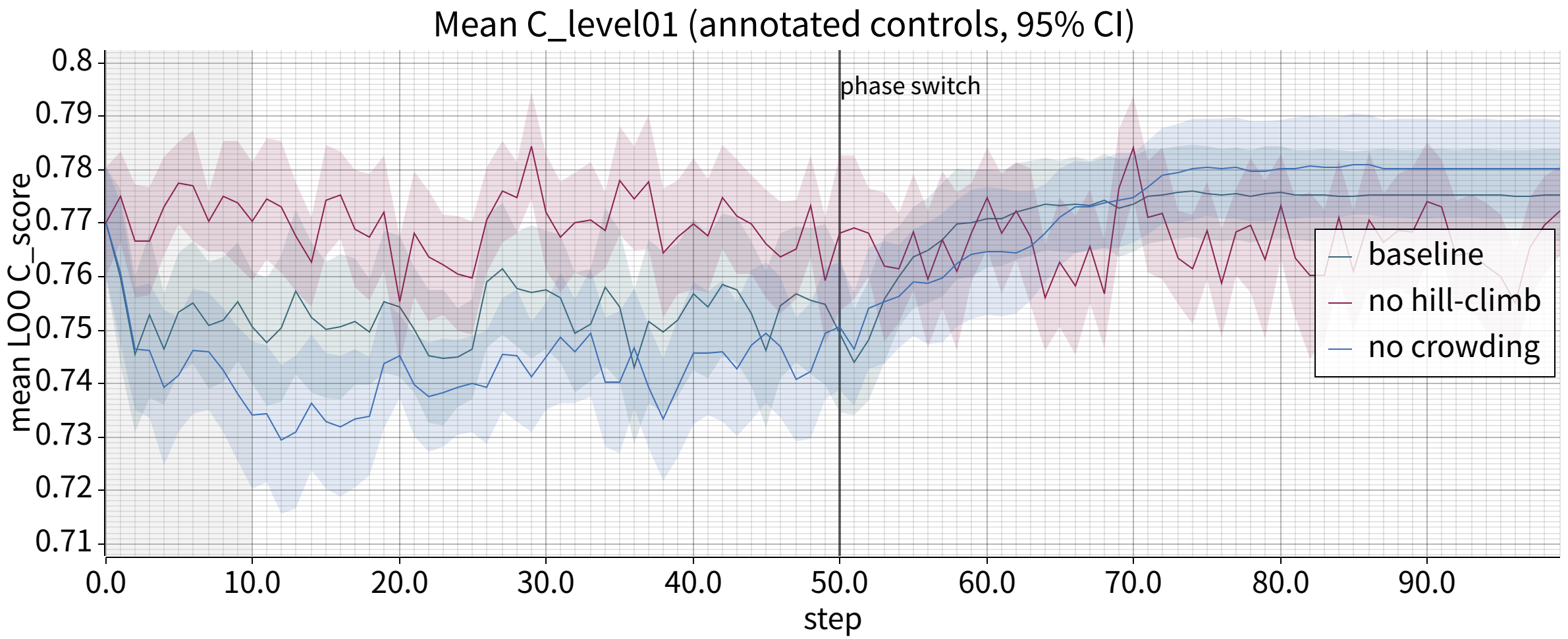
Mean C_level01 (annotated controls, 95% CI)
phase switch
mean LOO C_score
step
baseline
no hill-climb
no crowding
0.8
0.79
0.78
0.77
0.76
0.75
0.74
0.73
0.72
0.71
0.0
10.0
20.0
30.0
40.0
50.0
60.0
70.0
80.0
90.0

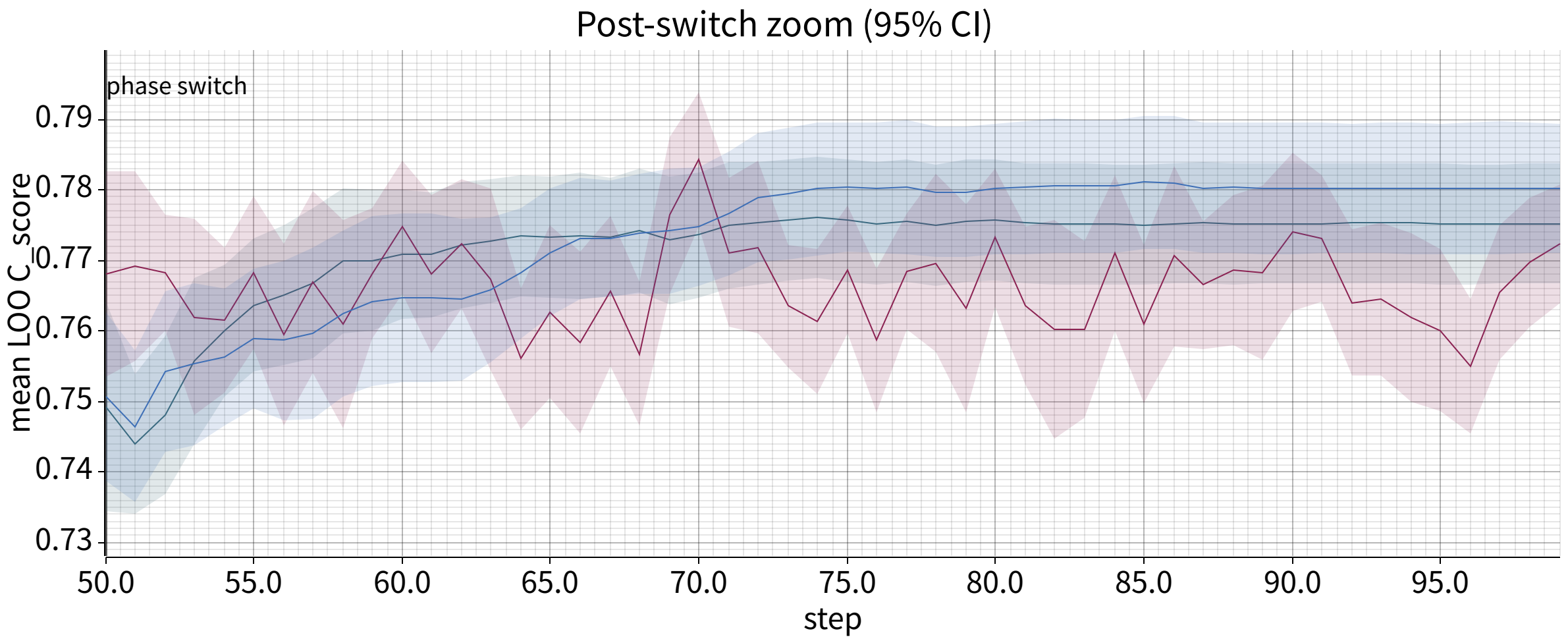
Post-switch zoom (95% CI)
phase switch
mean LOO C_score
step
0.79
0.78
0.77
0.76
0.75
0.74
0.73
50.0
55.0
60.0
65.0
70.0
75.0
80.0
85.0
90.0
95.0