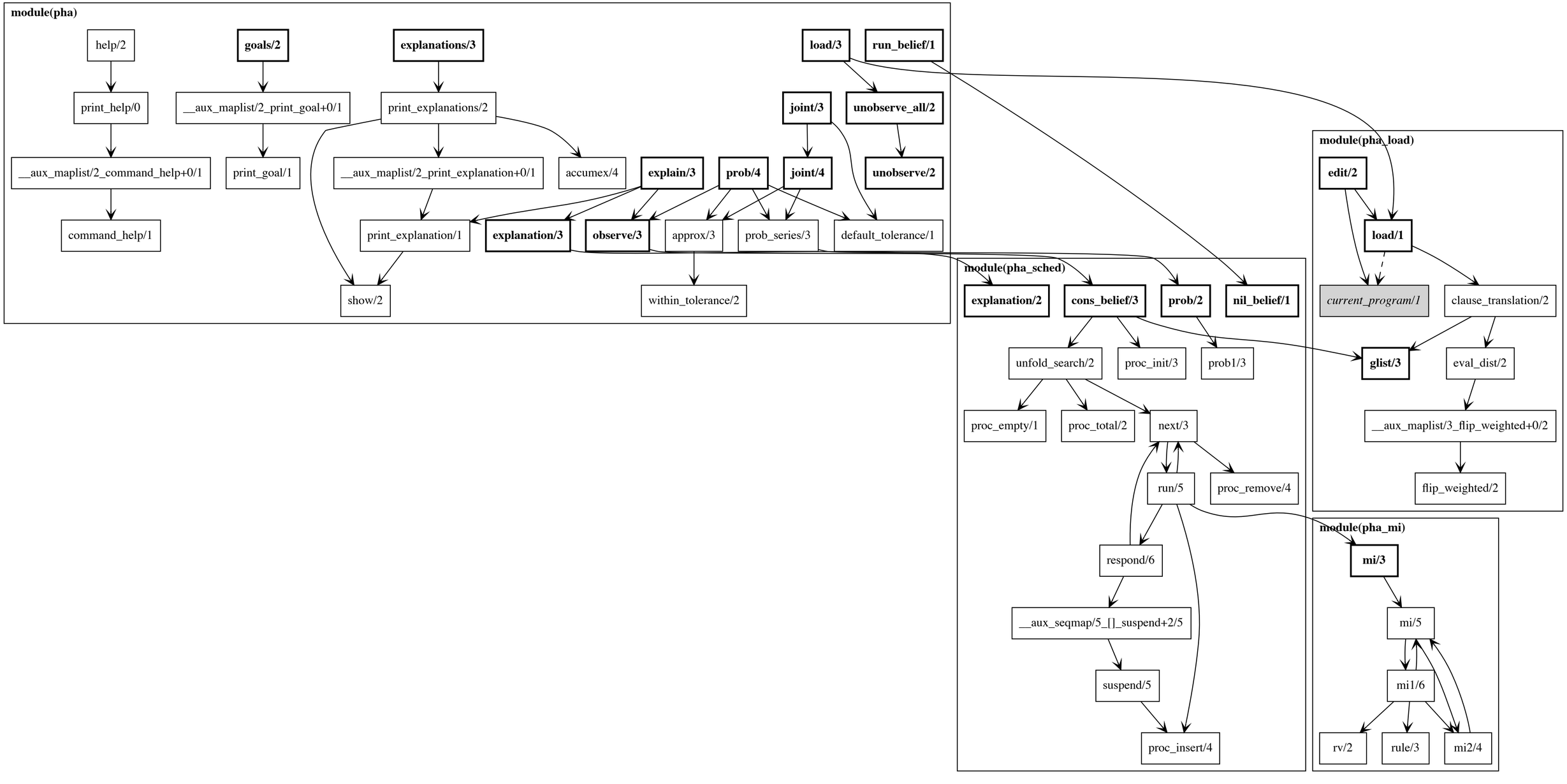
module(pha)
help/2
goals/2
explanations/3
load/3
run_belief/1
print_help/0
__aux_maplist/2_print_goal+0/1
print_explanations/2
joint/3
unobserve_all/2
__aux_maplist/2_command_help+0/1
print_goal/1
__aux_maplist/2_print_explanation+0/1
accumex/4
explain/3
prob/4
joint/4
unobserve/2
command_help/1
print_explanation/1
explanation/3
observe/3
approx/3
prob_series/3
default_tolerance/1
show/2
within_tolerance/2
module(pha_load)
edit/2
load/1
current_program/1
clause_translation/2
glist/3
eval_dist/2
__aux_maplist/3_flip_weighted+0/2
flip_weighted/2
module(pha_sched)
explanation/2
cons_belief/3
prob/2
nil_belief/1
unfold_search/2
proc_init/3
prob1/3
proc_empty/1
proc_total/2
next/3
run/5
proc_remove/4
respond/6
__aux_seqmap/5_[]_suspend+2/5
suspend/5
proc_insert/4
module(pha_mi)
mi/3
mi/5
mi1/6
rv/2
rule/3
mi2/4