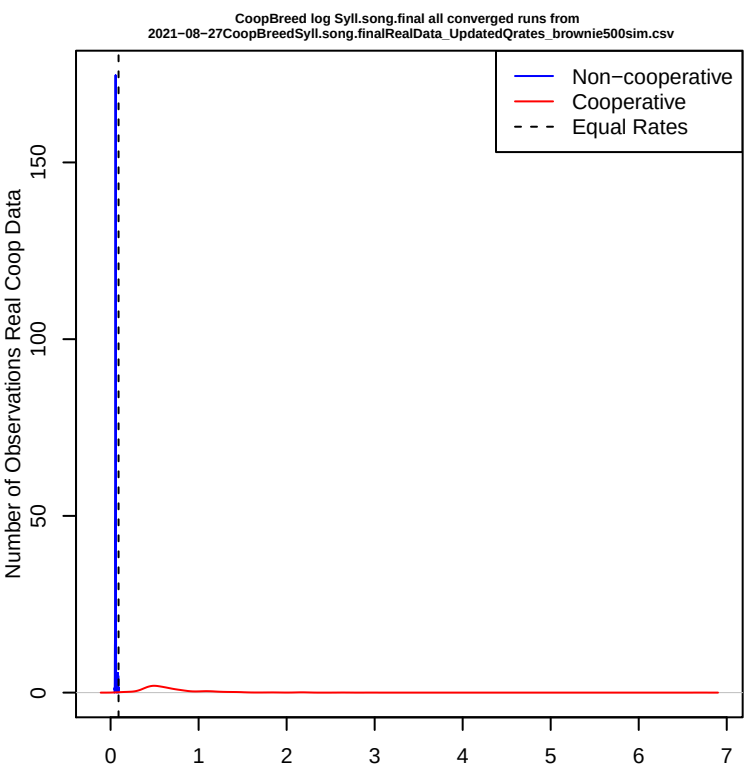
CoopBreed log Syll.song.final all converged runs from
2021−08−27CoopBreedSyll.song.finalRealData_UpdatedQrates_brownie500sim.csv
Non−cooperative
Cooperative
Equal Rates
Number of Observations Real Coop Data

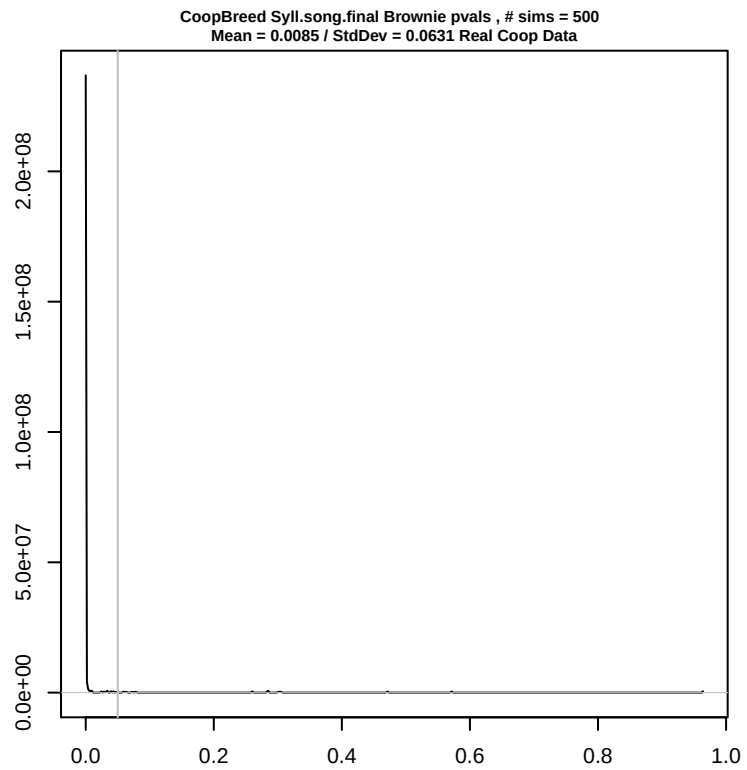
CoopBreed Syll.song.final Brownie pvals , # sims = 500
Mean = 0.0085 / StdDev = 0.0631 Real Coop Data

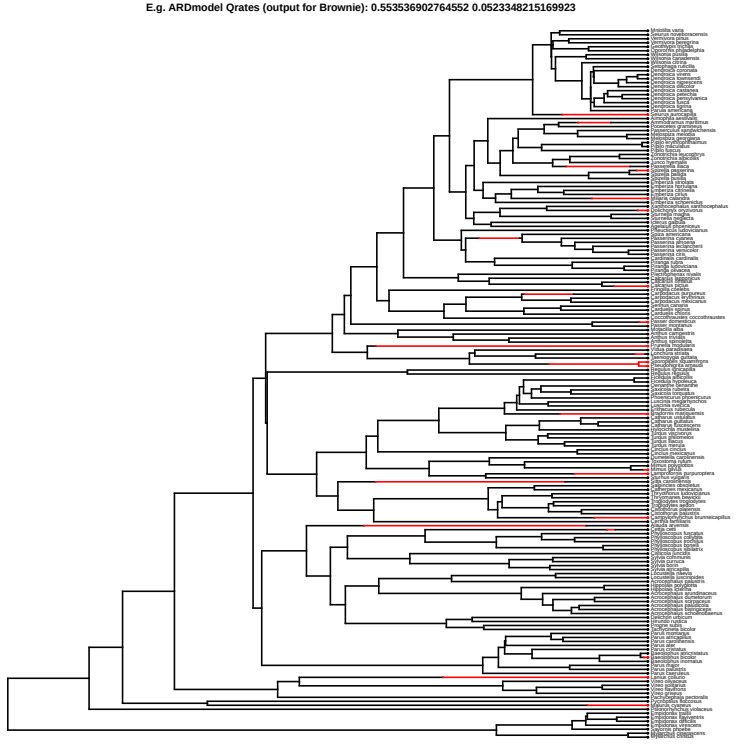
E.g. ARDmodel Qrates (output for Brownie): 0.5535369027645520.0523348215169923

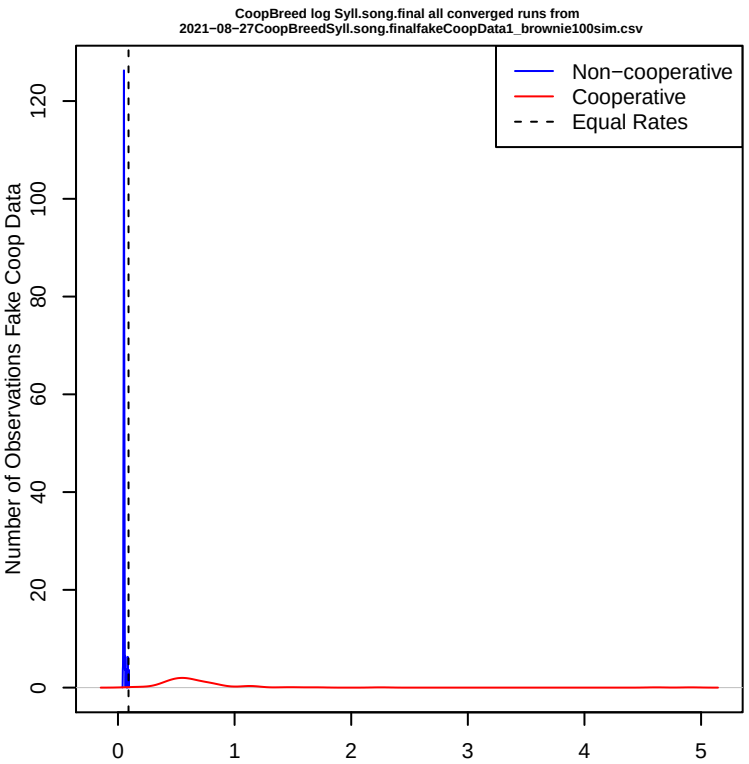
CoopBreed log Syll.song.final all converged runs from
2021−08−27CoopBreedSyll.song.finalfakeCoopData1_brownie100sim.csv
Non−cooperative
Cooperative
Equal Rates
Number of Observations Fake Coop Data

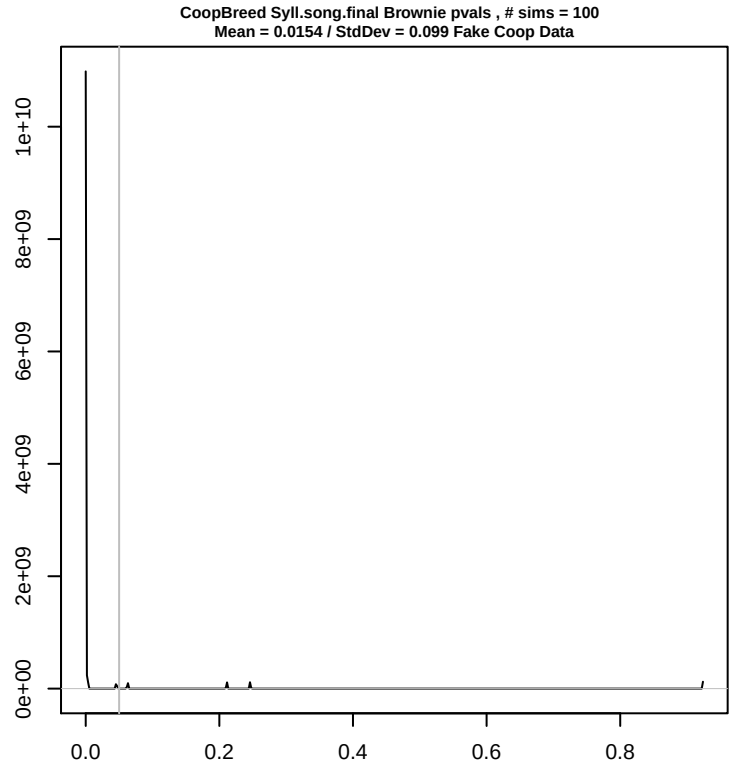
CoopBreed Syll.song.final Brownie pvals , # sims = 100
Mean = 0.0154 / StdDev = 0.099 Fake Coop Data

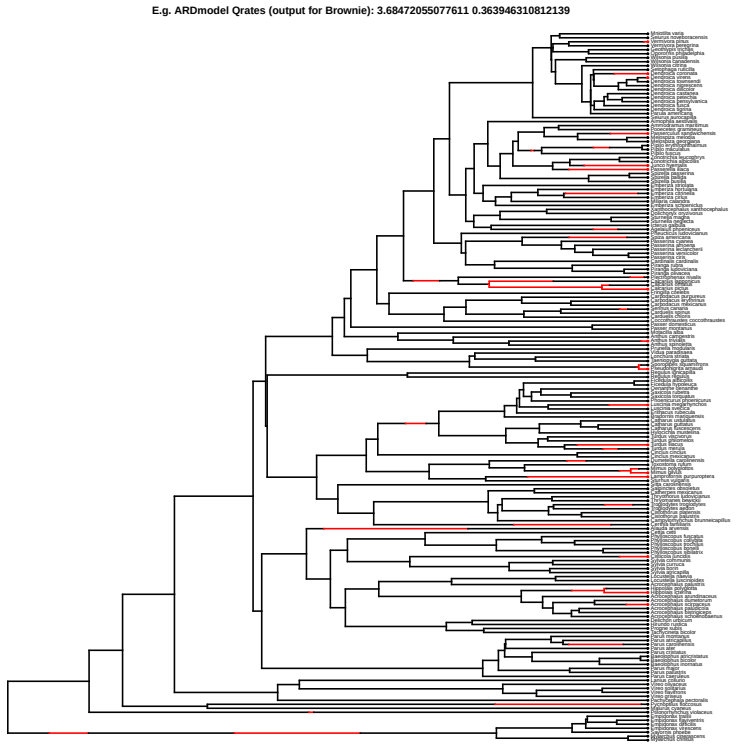
E.g. ARDmodel Qrates (output for Brownie): 3.684720550776110.363946310812139

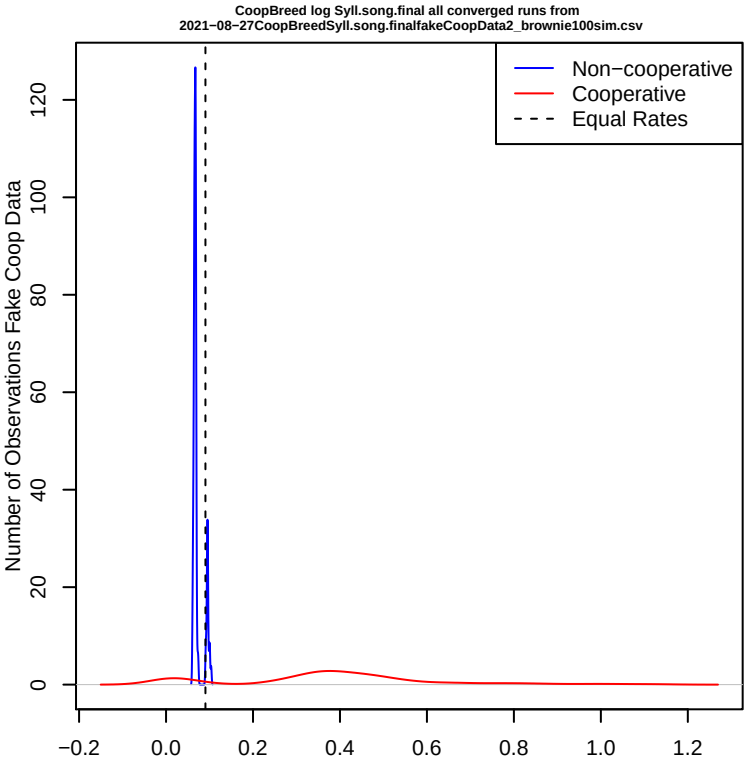
CoopBreed log Syll.song.final all converged runs from
2021−08−27CoopBreedSyll.song.finalfakeCoopData2_brownie100sim.csv
Non−cooperative
Cooperative
Equal Rates
Number of Observations Fake Coop Data

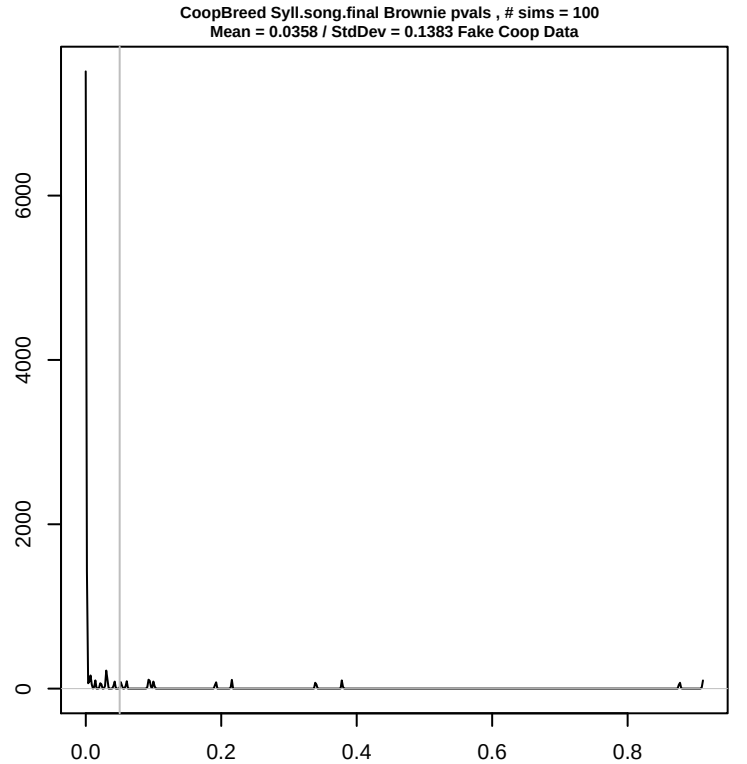
CoopBreed Syll.song.final Brownie pvals , # sims = 100
Mean = 0.0358 / StdDev = 0.1383 Fake Coop Data

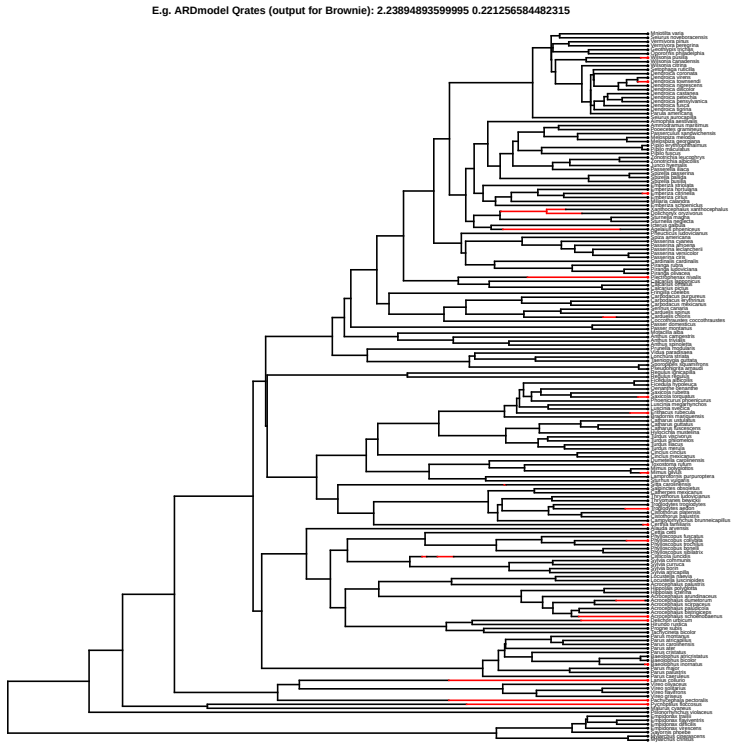
E.g. ARDmodel Qrates (output for Brownie): 2.238948935999950.221256584482315

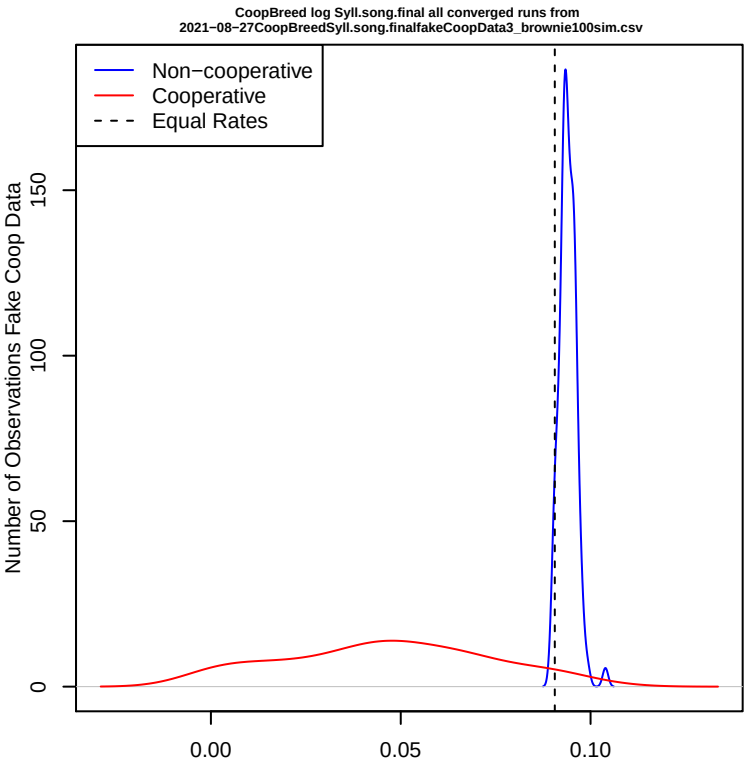
CoopBreed log Syll.song.final all converged runs from
2021−08−27CoopBreedSyll.song.finalfakeCoopData3_brownie100sim.csv
Non−cooperative
Cooperative
Equal Rates
Number of Observations Fake Coop Data
0
50
100
150
0.00
0.05
0.10

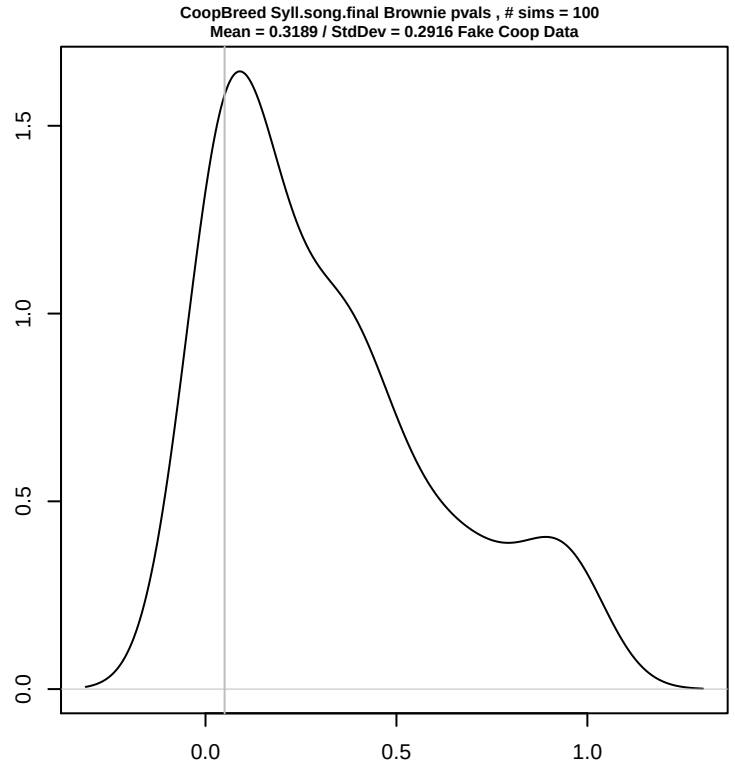
CoopBreed Syll.song.final Brownie pvals , # sims = 100
Mean = 0.3189 / StdDev = 0.2916 Fake Coop Data
0.0
0.5
1.0
1.5
0.0
0.5
1.0

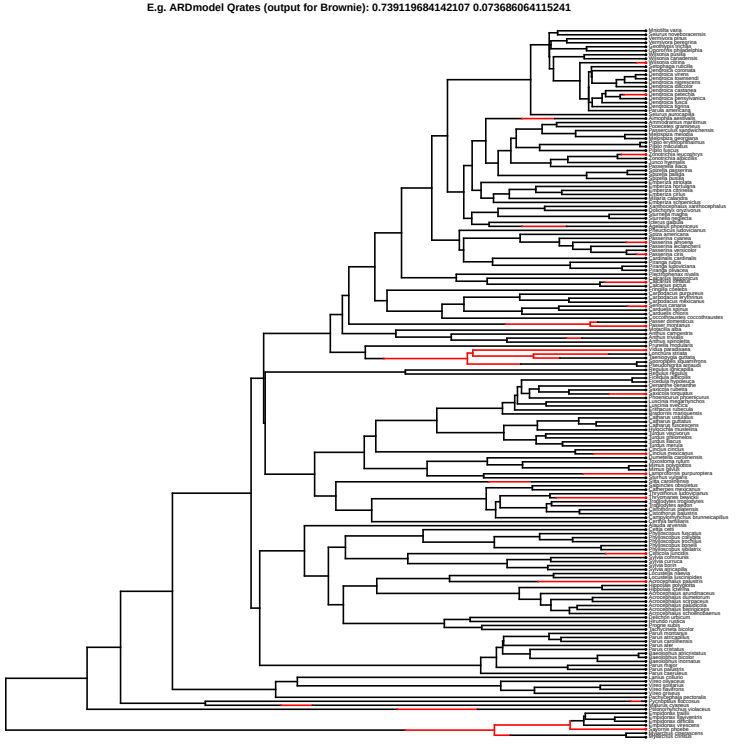
E.g. ARDmodel Qrates (output for Brownie): 0.7391196841421 07 0.073686064115241

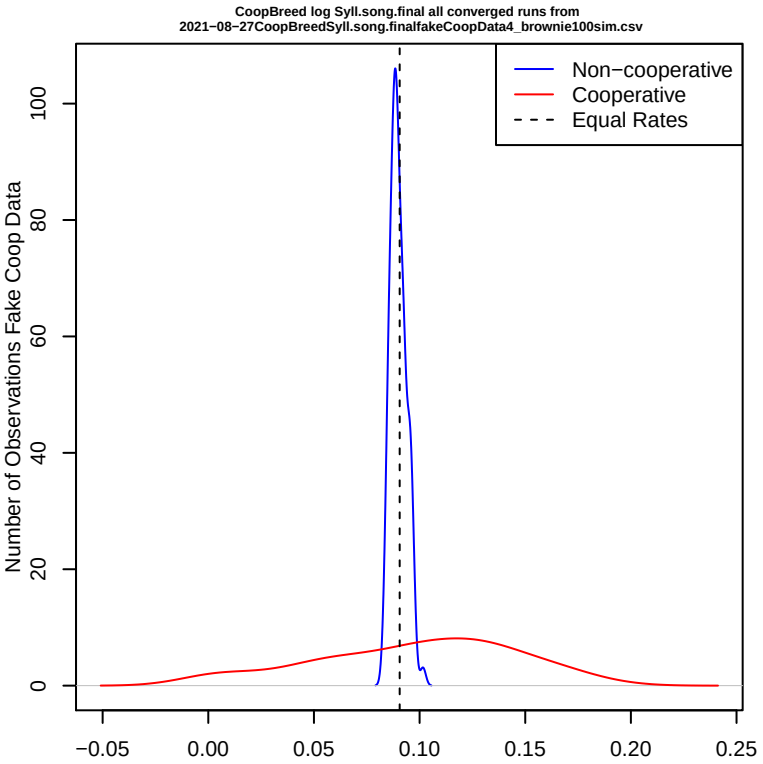
CoopBreed log Syll.song.final all converged runs from
2021−08−27CoopBreedSyll.song.finalfakeCoopData4_brownie100sim.csv
Non−cooperative
Cooperative
Equal Rates
Number of Observations Fake Coop Data
0
20
40
60
80
100
−0.05
0.00
0.05
0.10
0.15
0.20
0.25

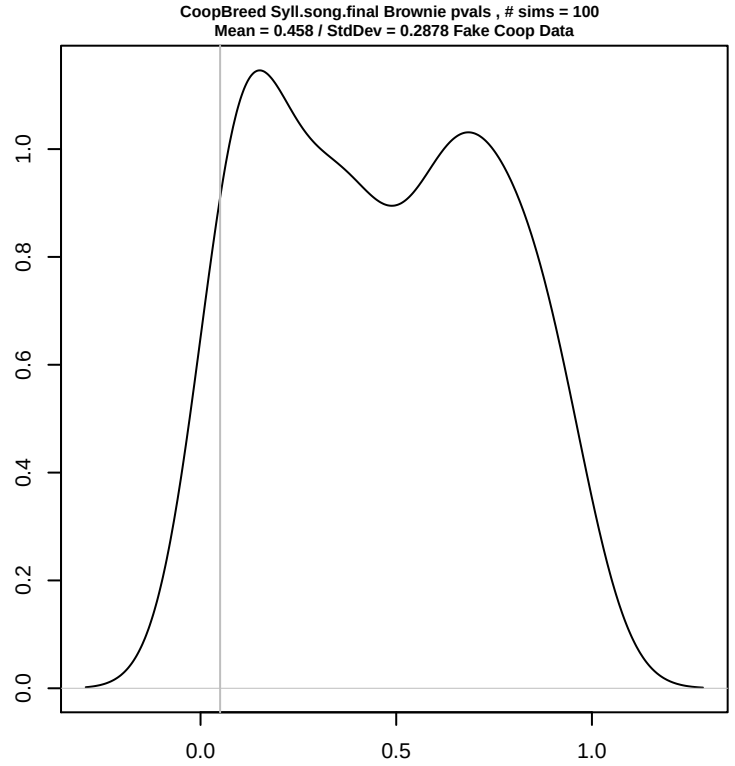
CoopBreed Syll.song.final Brownie pvals , # sims = 100
Mean = 0.458 / StdDev = 0.2878 Fake Coop Data
0.0
0.2
0.4
0.6
0.8
1.0
0.0
0.5
1.0

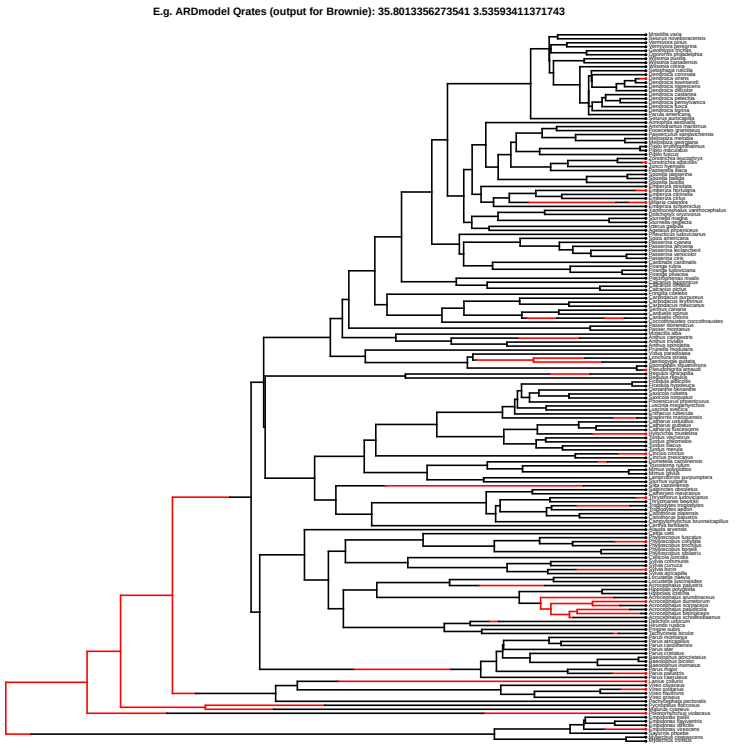
E.g. ARDmodel Qrates (output for Brownie): 35.8013356273541 3.53593411371743

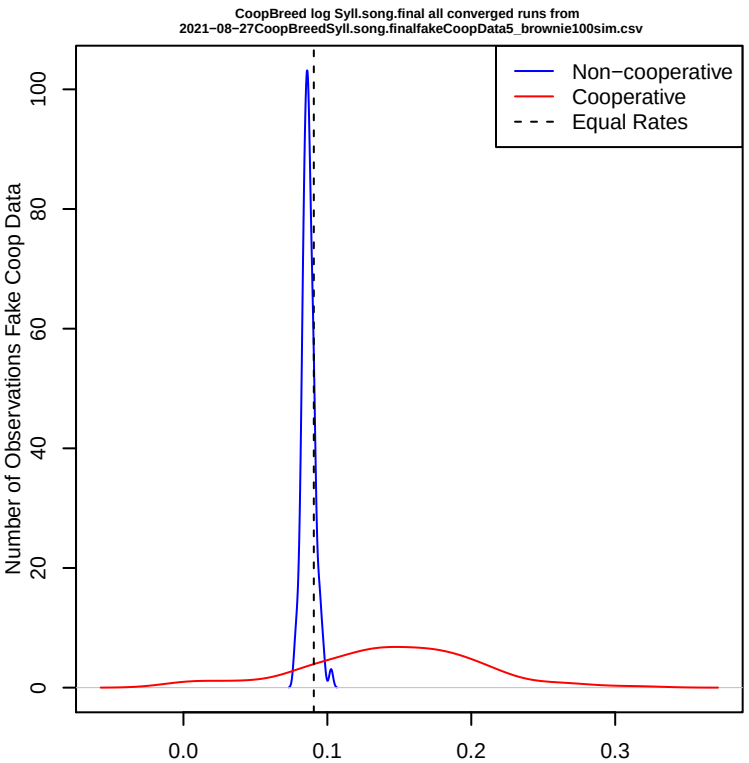
CoopBreed log Syll.song.final all converged runs from
2021−08−27CoopBreedSyll.song.finalfakeCoopData5_brownie100sim.csv
Non−cooperative
Cooperative
Equal Rates
Number of Observations Fake Coop Data
0
20
40
60
80
100
0.0
0.1
0.2
0.3

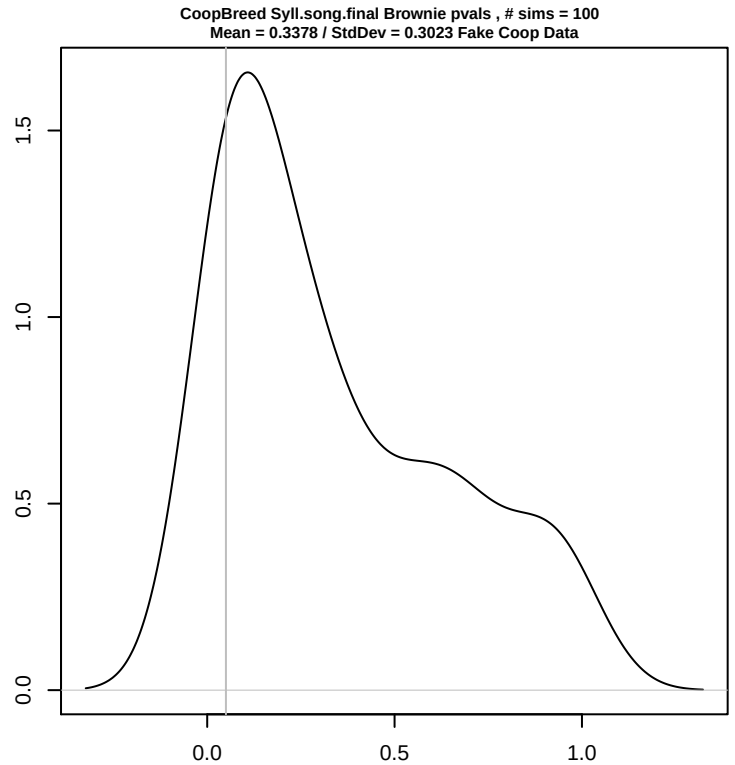
CoopBreed Syll.song.final Brownie pvals , # sims = 100
Mean = 0.3378 / StdDev = 0.3023 Fake Coop Data
0.0
0.5
1.0
1.5
0.0
0.5
1.0

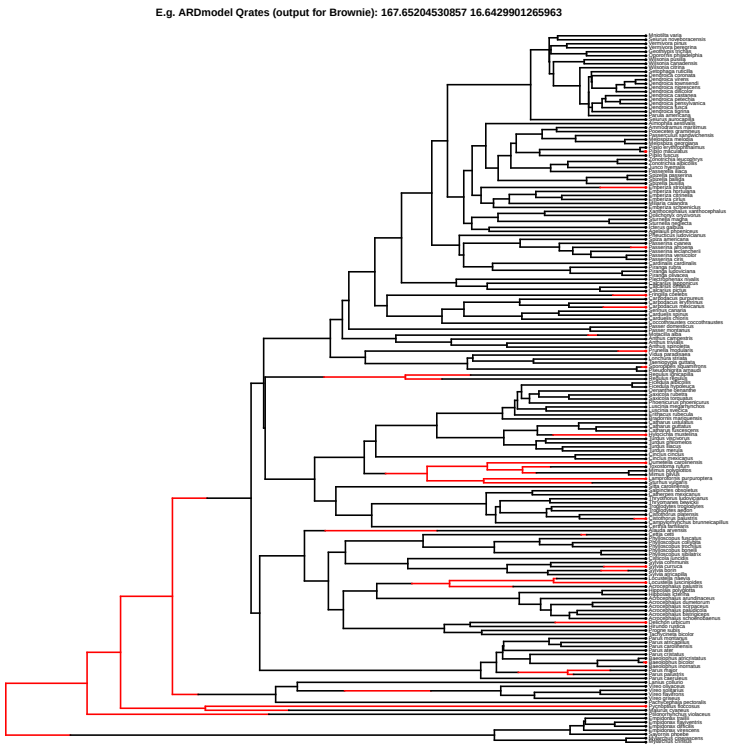
E.g. ARDmodel Qrates (output for Brownie): 167.65204530857 16.6429901265963

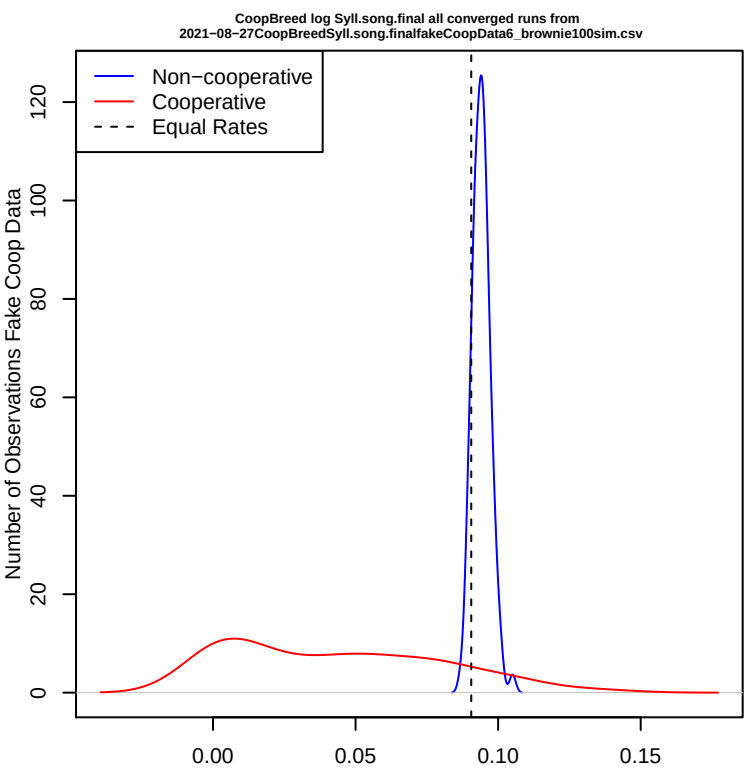
CoopBreed log Syll.song.final all converged runs from
2021−08−27CoopBreedSyll.song.finalfakeCoopData6_brownie100sim.csv
Non−cooperative
Cooperative
Equal Rates
Number of Observations Fake Coop Data
0
20
40
60
80
100
120
0.00
0.05
0.10
0.15

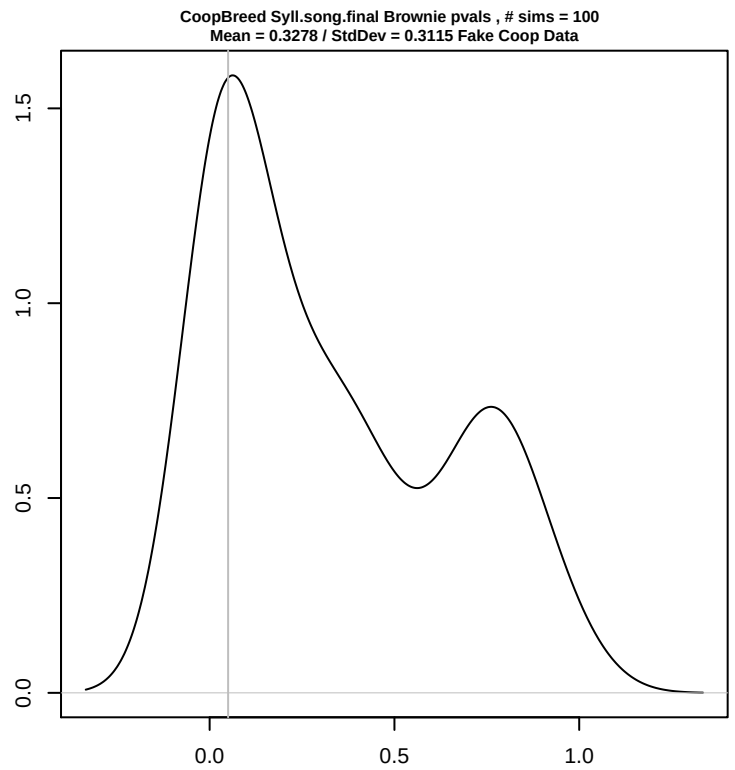
CoopBreed Syll.song.final Brownie pvals , # sims = 100
Mean = 0.3278 / StdDev = 0.3115 Fake Coop Data
0.0
0.5
1.0
1.5
0.0
0.5
1.0

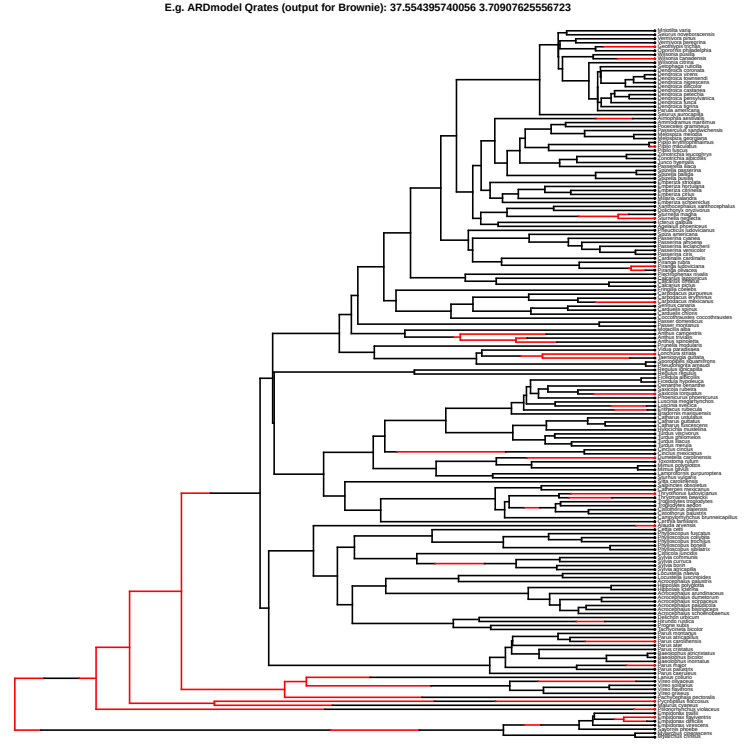
E.g. ARDmodel Qrates (output for Brownie): 37.5543957400 56 3.70907625556723

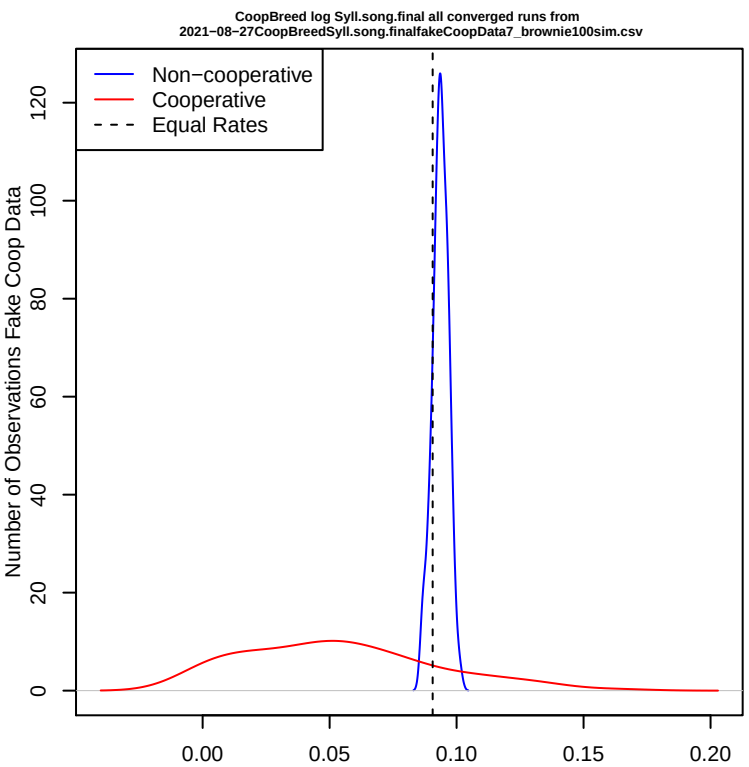
CoopBreed log Syll.song.final all converged runs from
2021−08−27CoopBreedSyll.song.finalfakeCoopData7_brownie100sim.csv
Non−cooperative
Cooperative
Equal Rates
Number of Observations Fake Coop Data
0
20
40
60
80
100
120
0.00
0.05
0.10
0.15
0.20

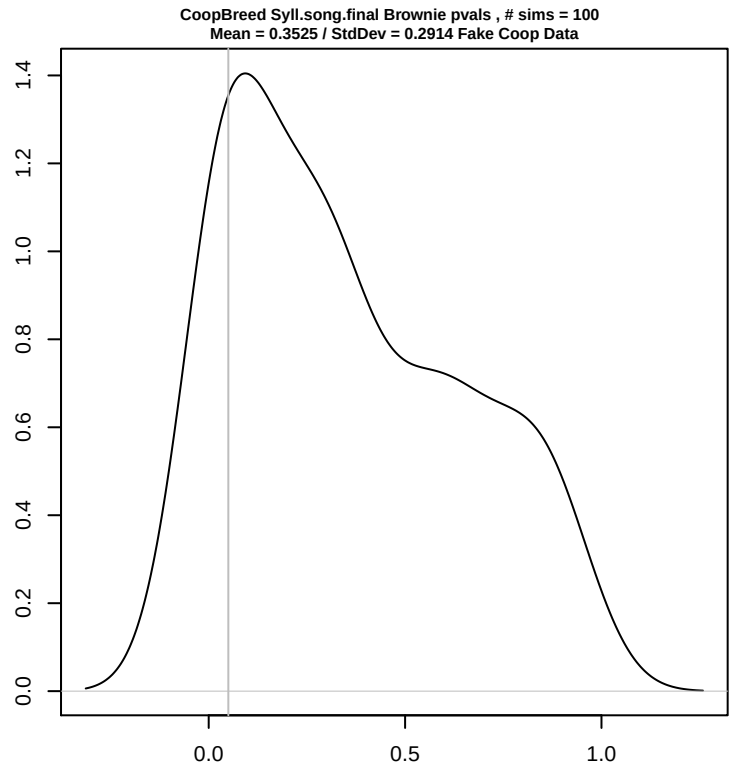
CoopBreed Syll.song.final Brownie pvals , # sims = 100
Mean = 0.3525 / StdDev = 0.2914 Fake Coop Data
0.0
0.2
0.4
0.6
0.8
1.0
1.2
1.4
0.0
0.5
1.0

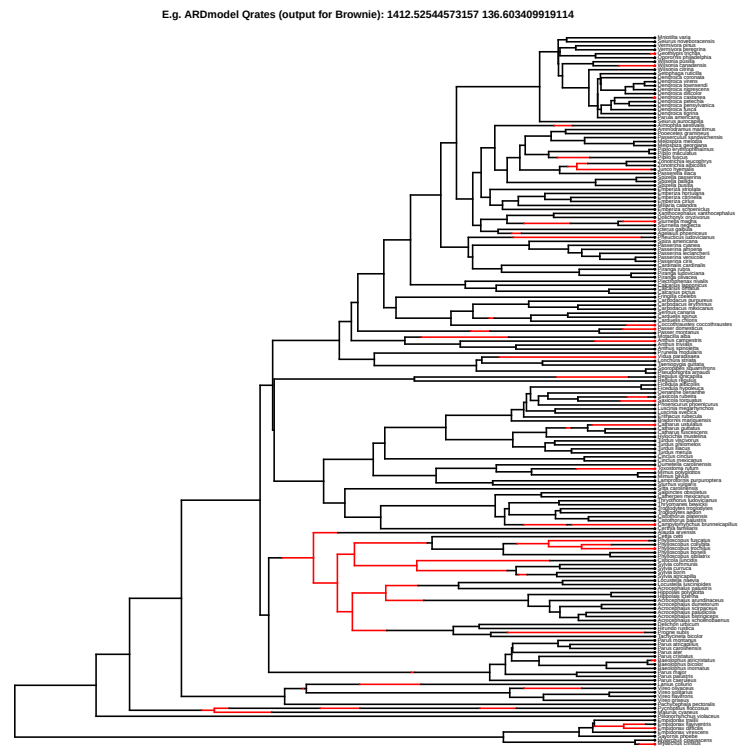
E.g. ARDmodel Qrates (output for Brownie): 1412.52544573157 136.603409919114

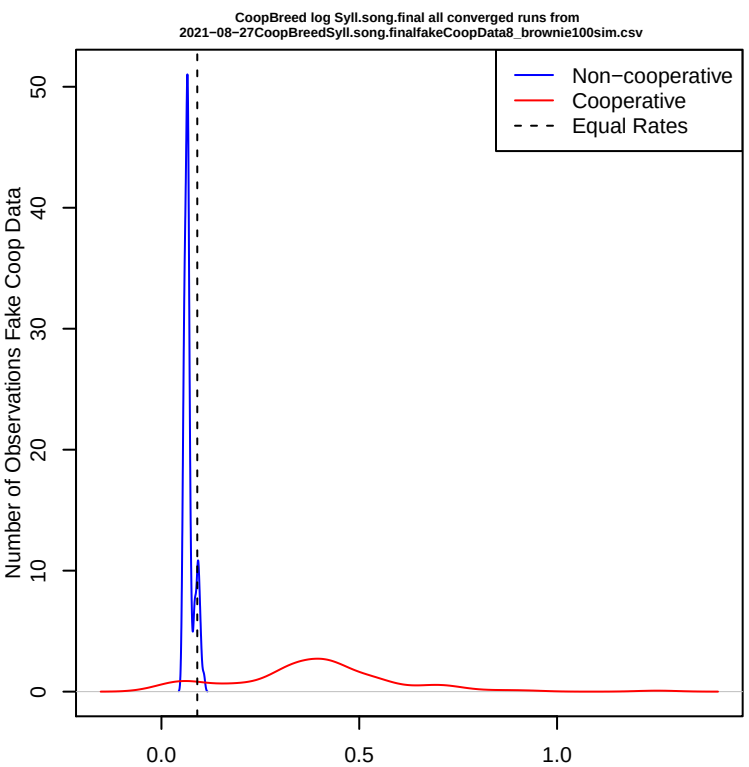
CoopBreed log Syll.song.final all converged runs from
2021−08−27CoopBreedSyll.song.finalfakeCoopData8_brownie100sim.csv
Non−cooperative
Cooperative
Equal Rates
Number of Observations Fake Coop Data
0
10
20
30
40
50
0.0
0.5
1.0

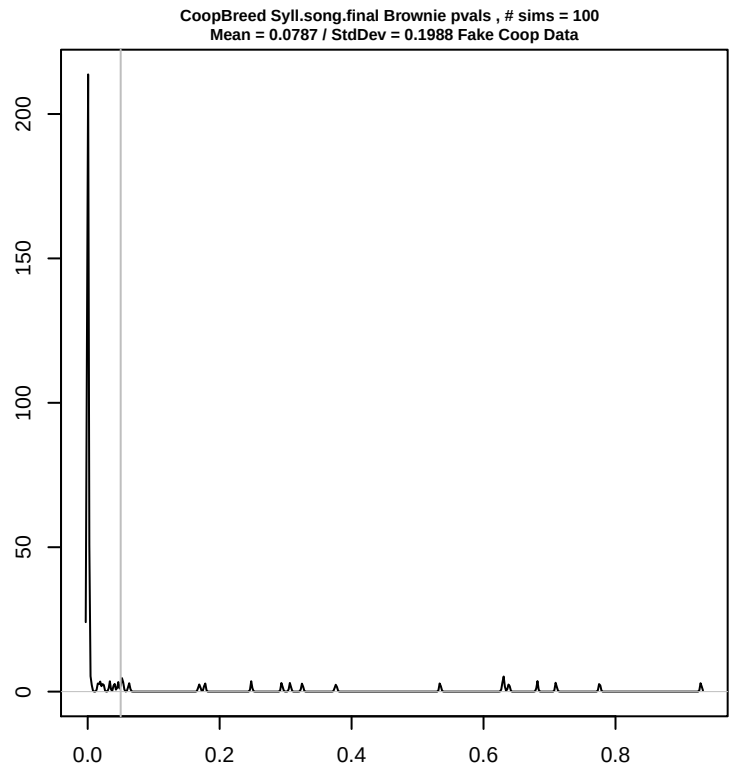
CoopBreed Syll.song.final Brownie pvals , # sims = 100
Mean = 0.0787 / StdDev = 0.1988 Fake Coop Data
0
50
100
150
200
0.0
0.2
0.4
0.6
0.8

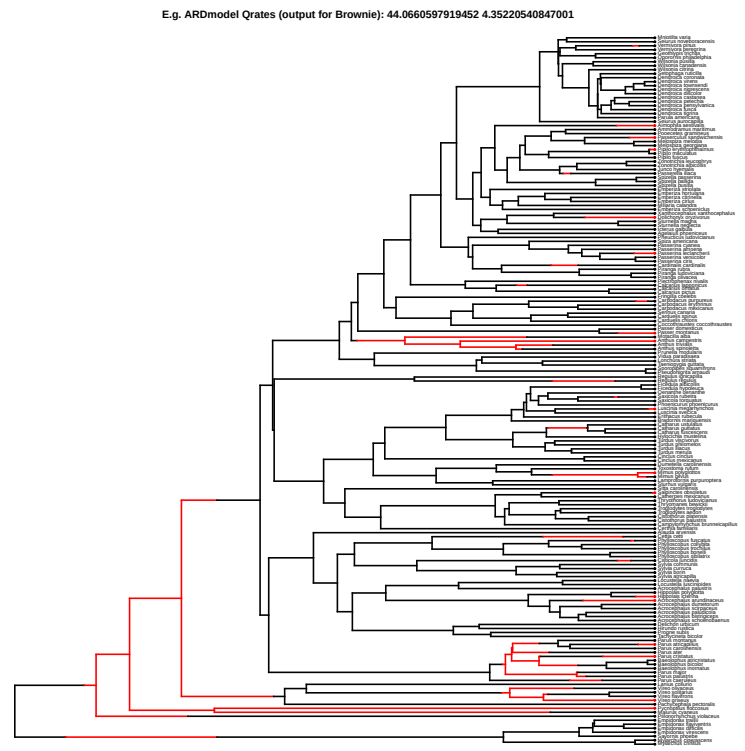
E.g. ARDmodel Qrates (output for Brownie): 44.0660597919452 4.35220540847001

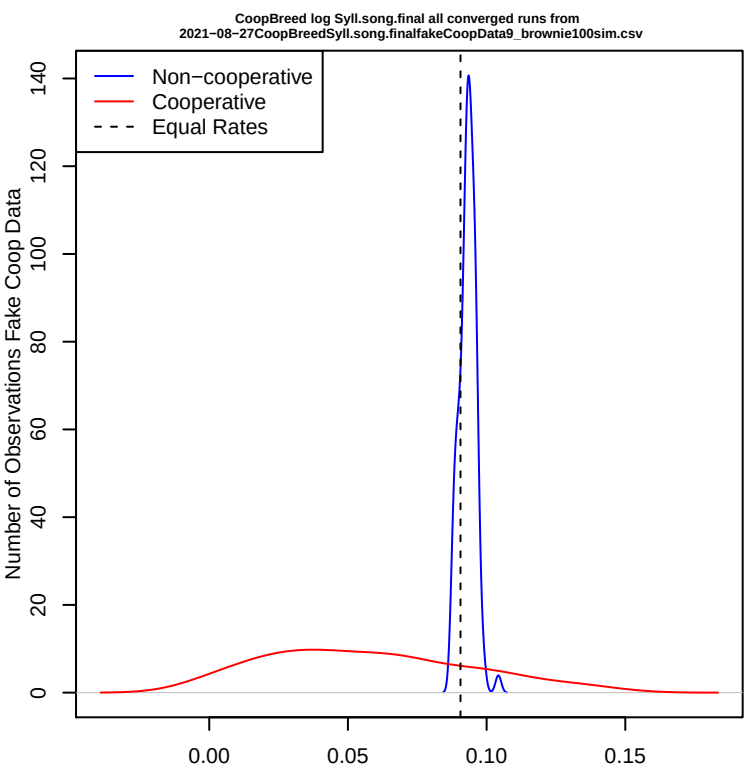
CoopBreed log Syll.song.final all converged runs from
2021−08−27CoopBreedSyll.song.finalfakeCoopData9_brownie100sim.csv
Non−cooperative
Cooperative
Equal Rates
Number of Observations Fake Coop Data
0
20
40
60
80
100
120
140
0.00
0.05
0.10
0.15

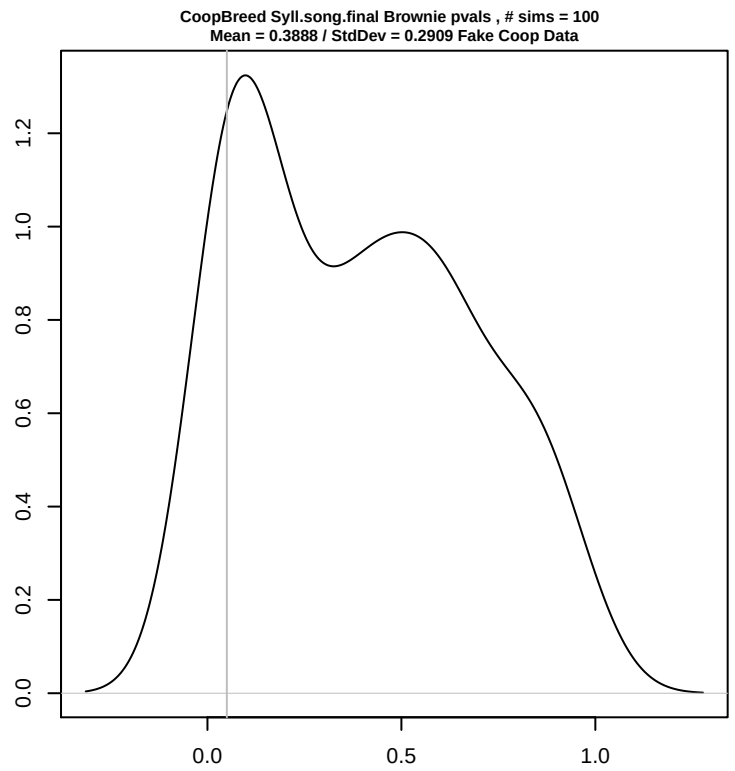
CoopBreed Syll.song.final Brownie pvals , # sims = 100
Mean = 0.3888 / StdDev = 0.2909 Fake Coop Data
0.0
0.2
0.4
0.6
0.8
1.0
1.2
0.0
0.5
1.0

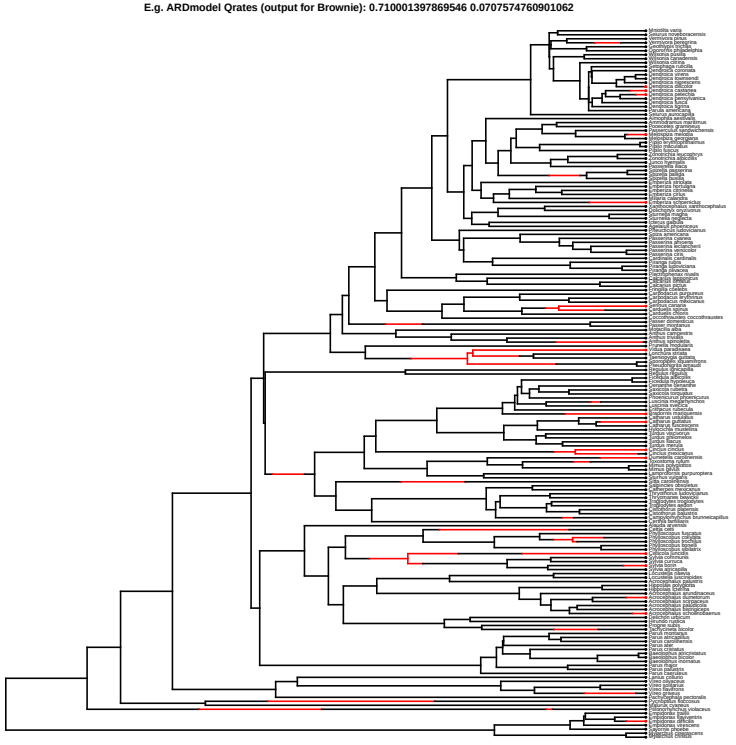
E.g. ARDmodel Qrates (output for Brownie): 0.710001397869546 0.0707574760901062

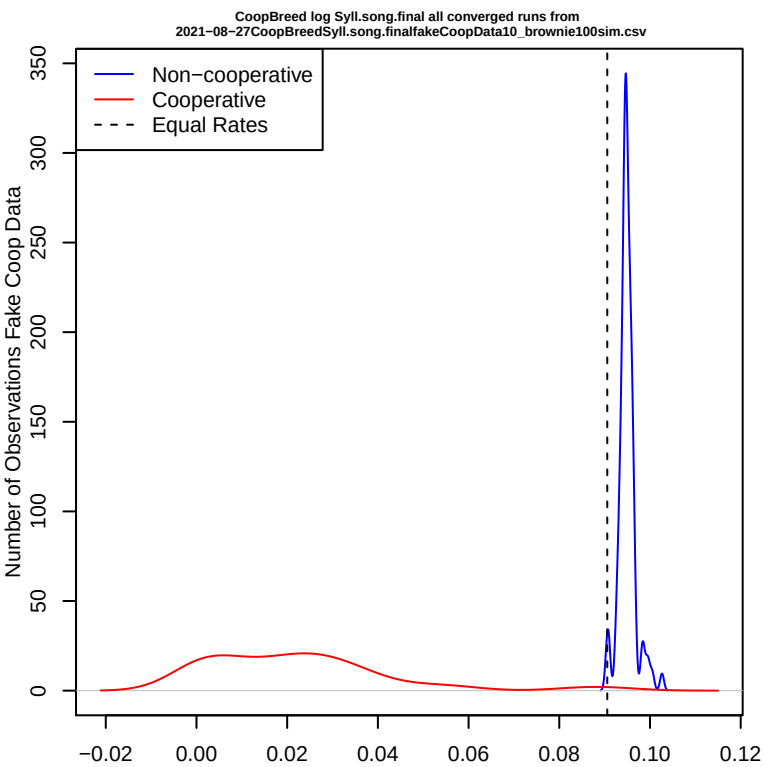
CoopBreed log Syll.song.final all converged runs from
2021−08−27CoopBreedSyll.song.finalfakeCoopData10_brownie100sim.csv
Non−cooperative
Cooperative
Equal Rates
Number of Observations Fake Coop Data
0
50
100
150
200
250
300
350
−0.02
0.00
0.02
0.04
0.06
0.08
0.10
0.12

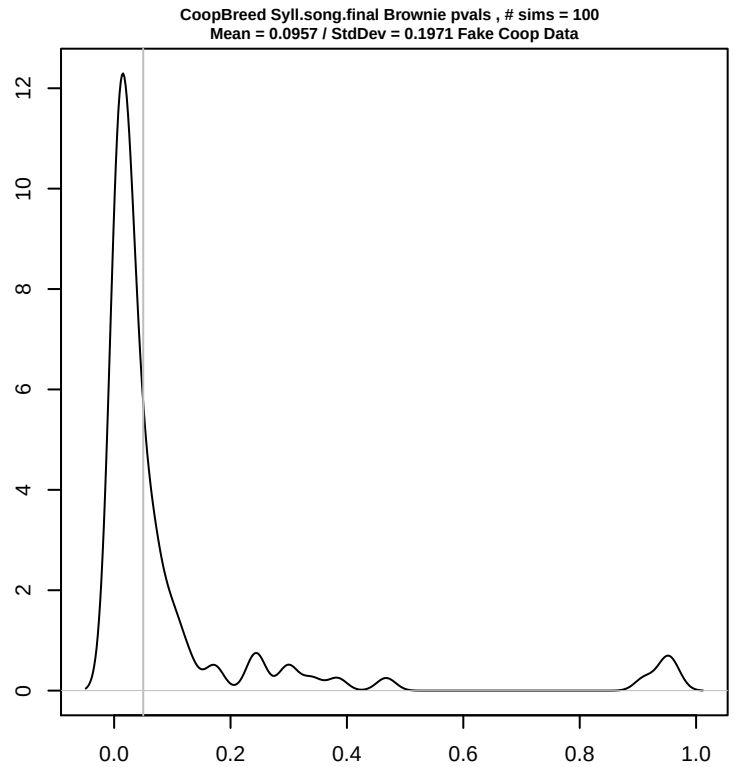
CoopBreed Syll.song.final Brownie pvals , # sims = 100
Mean = 0.0957 / StdDev = 0.1971 Fake Coop Data
0
2
4
6
8
10
12
0.0
0.2
0.4
0.6
0.8
1.0

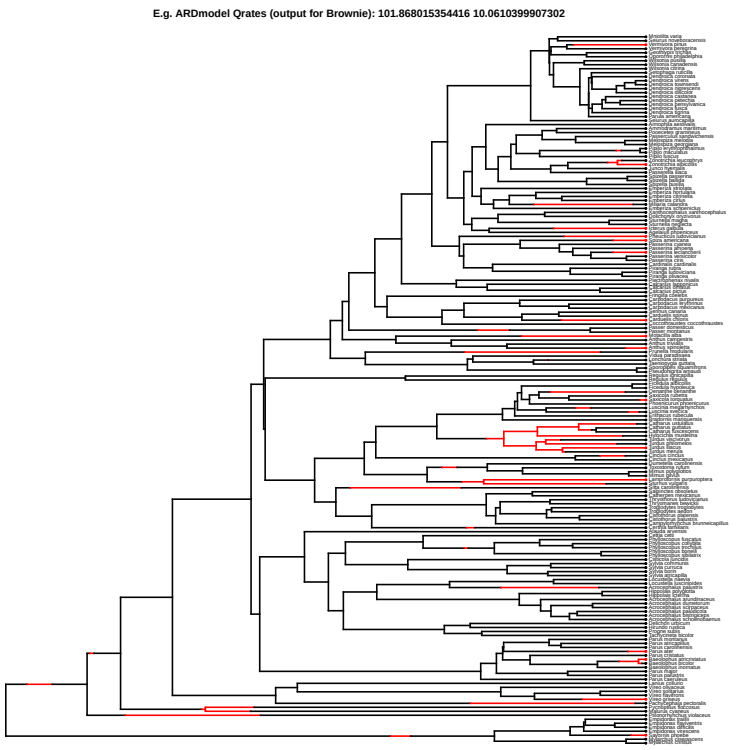
E.g. ARDmodel Qrates (output for Brownie): 101.868015354416 10.0610399907302

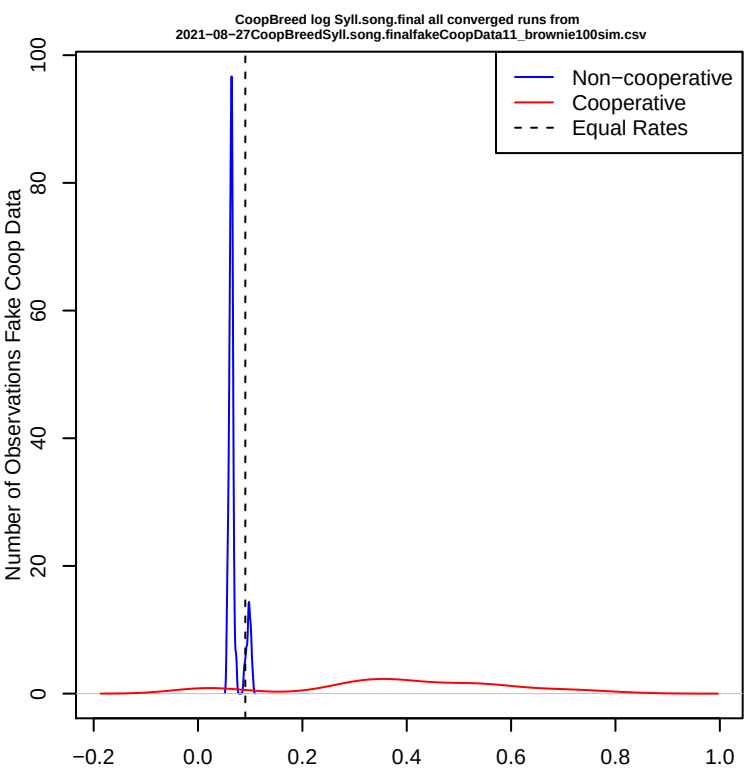
CoopBreed log Syll.song.final all converged runs from
2021−08−27CoopBreedSyll.song.finalfakeCoopData11_brownie100sim.csv
Non−cooperative
Cooperative
Equal Rates
Number of Observations Fake Coop Data
0
20
40
60
80
100
−0.2
0.0
0.2
0.4
0.6
0.8
1.0

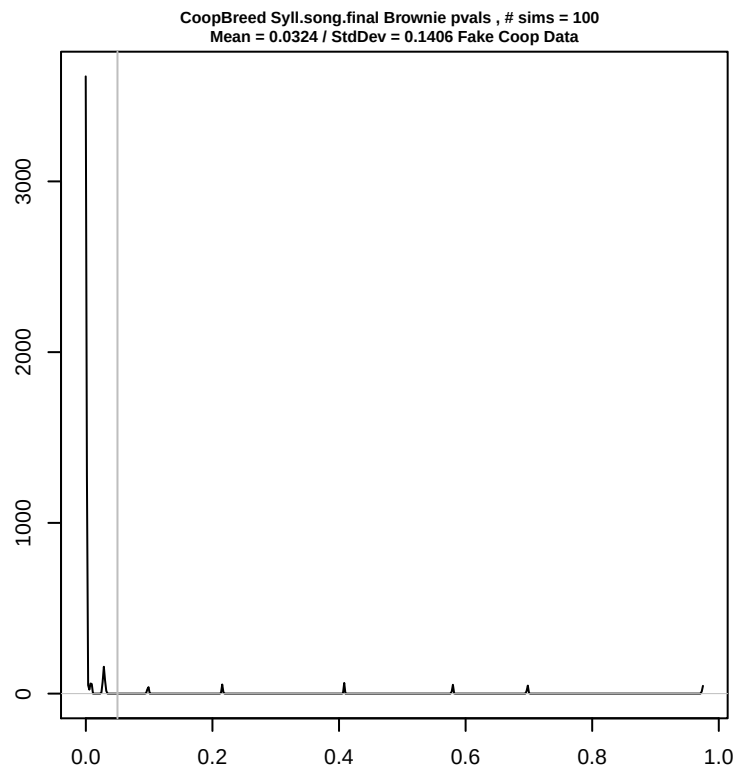
CoopBreed Syll.song.final Brownie pvals , # sims = 100
Mean = 0.0324 / StdDev = 0.1406 Fake Coop Data
0
1000
2000
3000
0.0
0.2
0.4
0.6
0.8
1.0

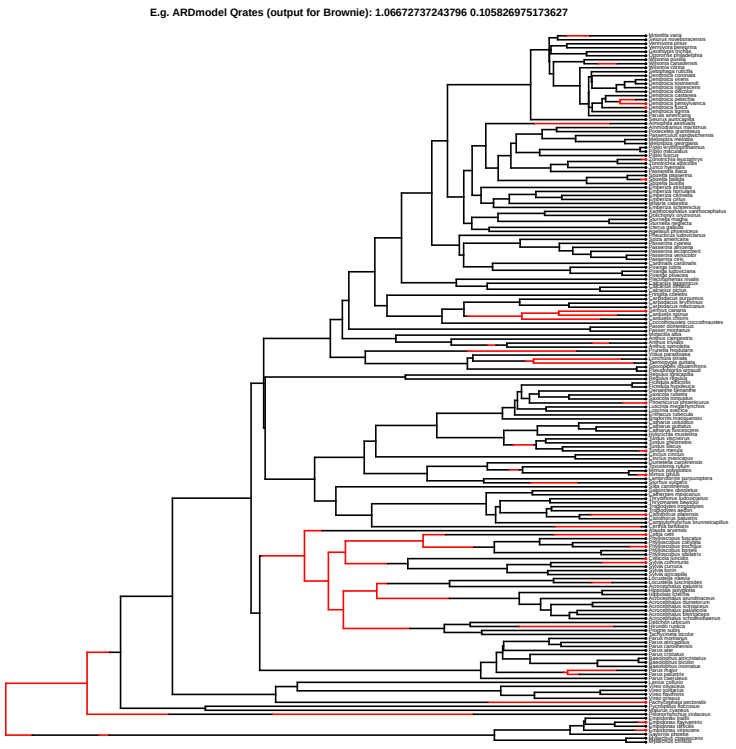
E.g. ARDmodel Qrates (output for Brownie): 1.06672737243796 0.105826975173627

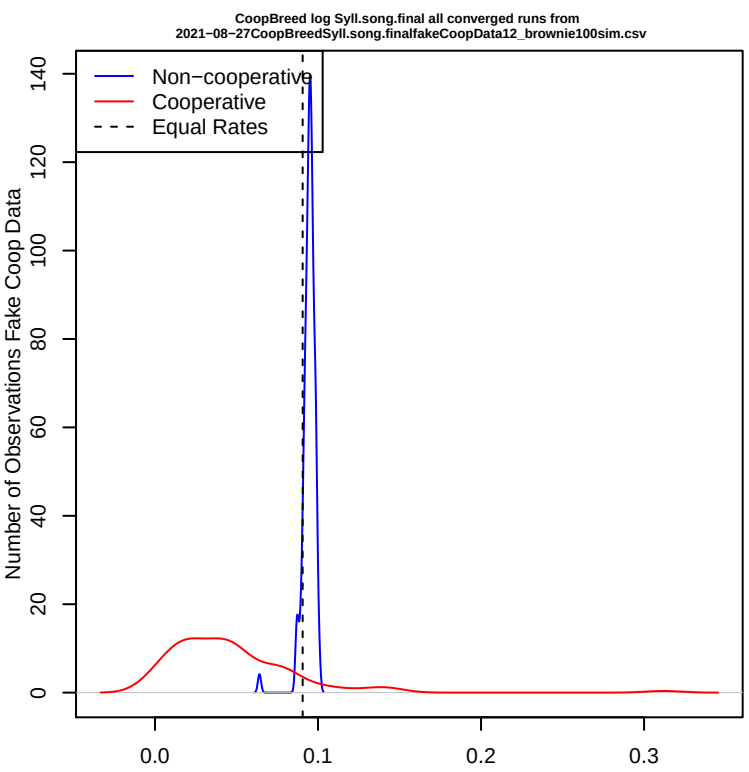
CoopBreed log Syll.song.final all converged runs from
2021−08−27CoopBreedSyll.song.finalfakeCoopData12_brownie100sim.csv
Non−cooperative
Cooperative
Equal Rates
Number of Observations Fake Coop Data
0
20
40
60
80
100
120
140
0.0
0.1
0.2
0.3

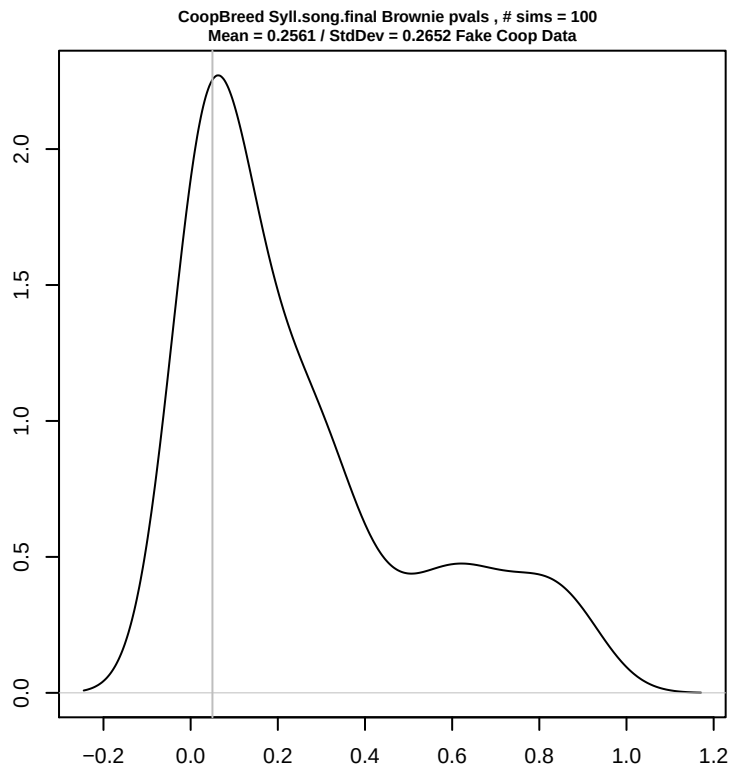
CoopBreed Syll.song.final Brownie pvals , # sims = 100
Mean = 0.2561 / StdDev = 0.2652 Fake Coop Data
0.0
0.5
1.0
1.5
2.0
−0.2
0.0
0.2
0.4
0.6
0.8
1.0
1.2

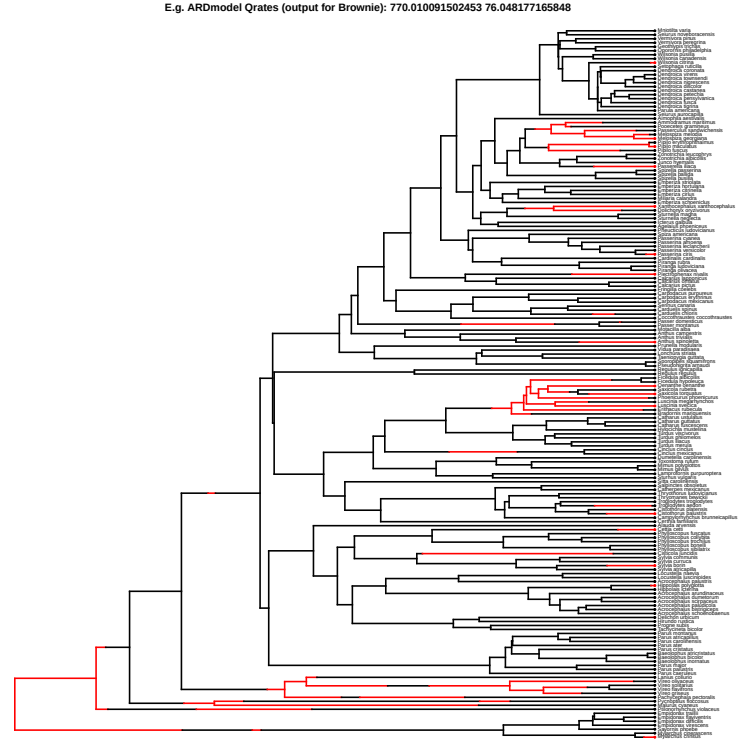
E.g. ARDmodel Qrates (output for Brownie): 770.010091502453 76.048177165848