2021/3/23

安裝Eclipse

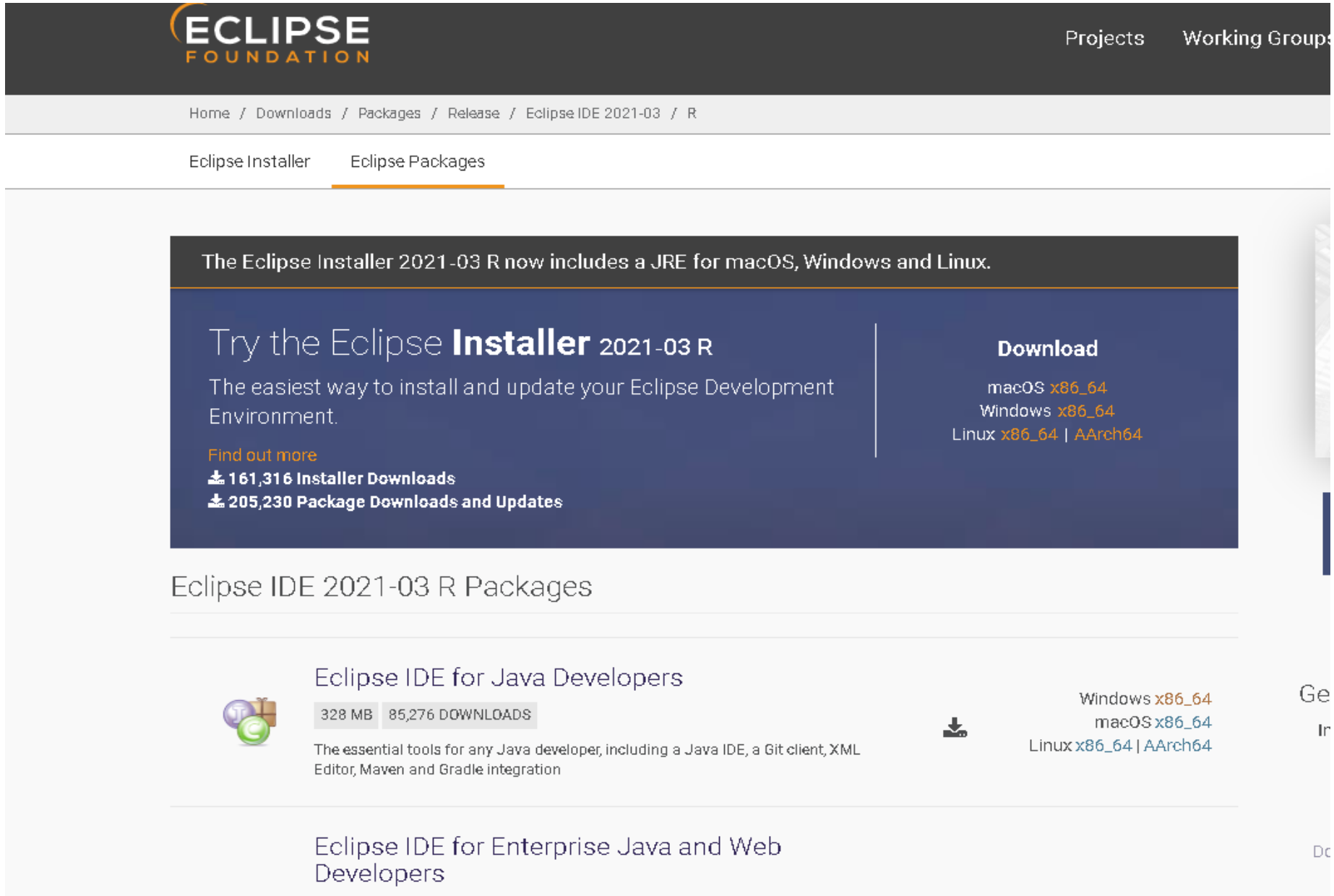

ECLIPSE FOUNDATION

Projects Working Groups

Home / Downloads / Packages / Release / Eclipse IDE 2021-03 / R

Eclipse Installer Eclipse Packages

The Eclipse Installer 2021-03 R now includes a JRE for macOS, Windows and Linux.

Try the Eclipse **Installer** 2021-03 R

The easiest way to install and update your Eclipse Development Environment.

Find out more

161,316 Installer Downloads

205,230 Package Downloads and Updates

Download

macOS x86_64
Windows x86_64
Linux x86_64 | AArch64

Eclipse IDE 2021-03 R Packages

Eclipse IDE for Java Developers

328 MB 85,276 DOWNLOADS

The essential tools for any Java developer, including a Java IDE, a Git client, XML Editor, Maven and Gradle integration

Windows x86_64
macOS x86_64
Linux x86_64 | AArch64

Eclipse IDE for Enterprise Java and Web Developers

ECLIPSE FOUNDATION

Projects Working Groups Membe

Home / Downloads / Eclipse downloads - Select a mirror

All downloads are provided under the terms and conditions of the Eclipse Foundation Software User Agreement unless otherwise specified.

Download

Download from: Japan - Yamagata University (https)

File: eclipse-java-2021-03-R-win32-x86_64.zip SHA-512

>> Select Another Mirror

Enterp

Other opti

- All mir
- Direct
starts
mirror

eclipse-java-2021-03-R-win32-x86_64.zip - WinRAR (評估版)
檔案(F) 指令(C) 工具(S) 我的最愛(O) 選項(N) 說明(H)
加入 解壓縮到 測試 檢視 刪除 尋找 精靈 資訊 防毒 註解 自解
eclipse-java-2021-03-R-win32-x86_64.zip - ZIP 壓縮檔, 未封裝大小 389,668,185 位元組
名稱 大小 封裝後 類型 修改的日期 CRC32
.. 本機磁碟
eclipse 檔案資料夾 2021/3/12 上...

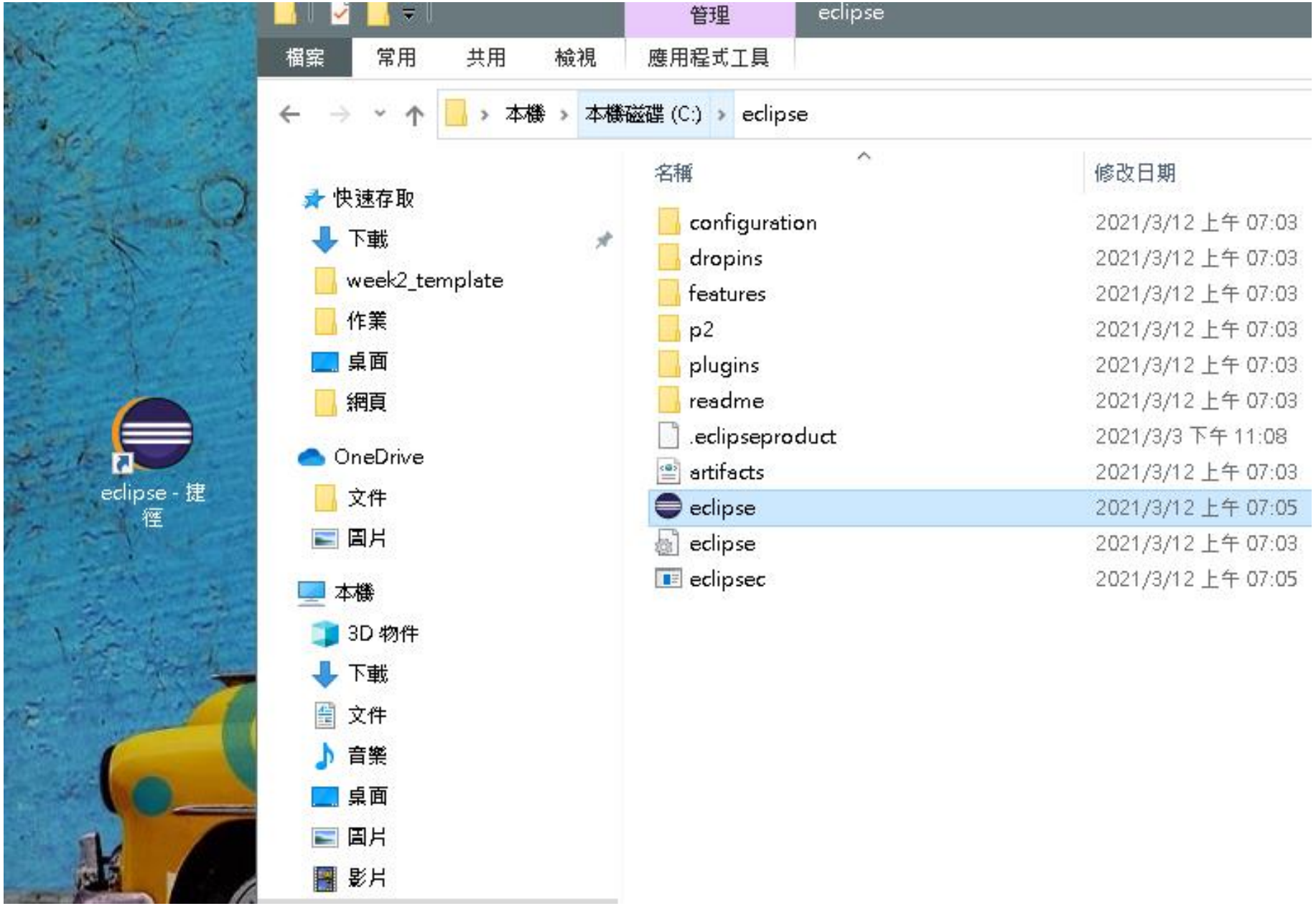
管理
eclipse
檔案
常用
共用
檢視
應用程式工具
本機
本機磁碟 (C:)
eclipse
快速存取
下載
week2_template
作業
桌面
網頁
OneDrive
文件
圖片
本機
3D 物件
下載
文件
音樂
桌面
圖片
影片
名稱
修改日期
configuration 2021/3/12 上午 07:03
dropins 2021/3/12 上午 07:03
features 2021/3/12 上午 07:03
p2 2021/3/12 上午 07:03
plugins 2021/3/12 上午 07:03
readme 2021/3/12 上午 07:03
.eclipseproduct 2021/3/3 下午 11:08
artifacts 2021/3/12 上午 07:03
eclipse 2021/3/12 上午 07:05
eclipse 2021/3/12 上午 07:03
eclipsec 2021/3/12 上午 07:05
eclipse - 捷徑

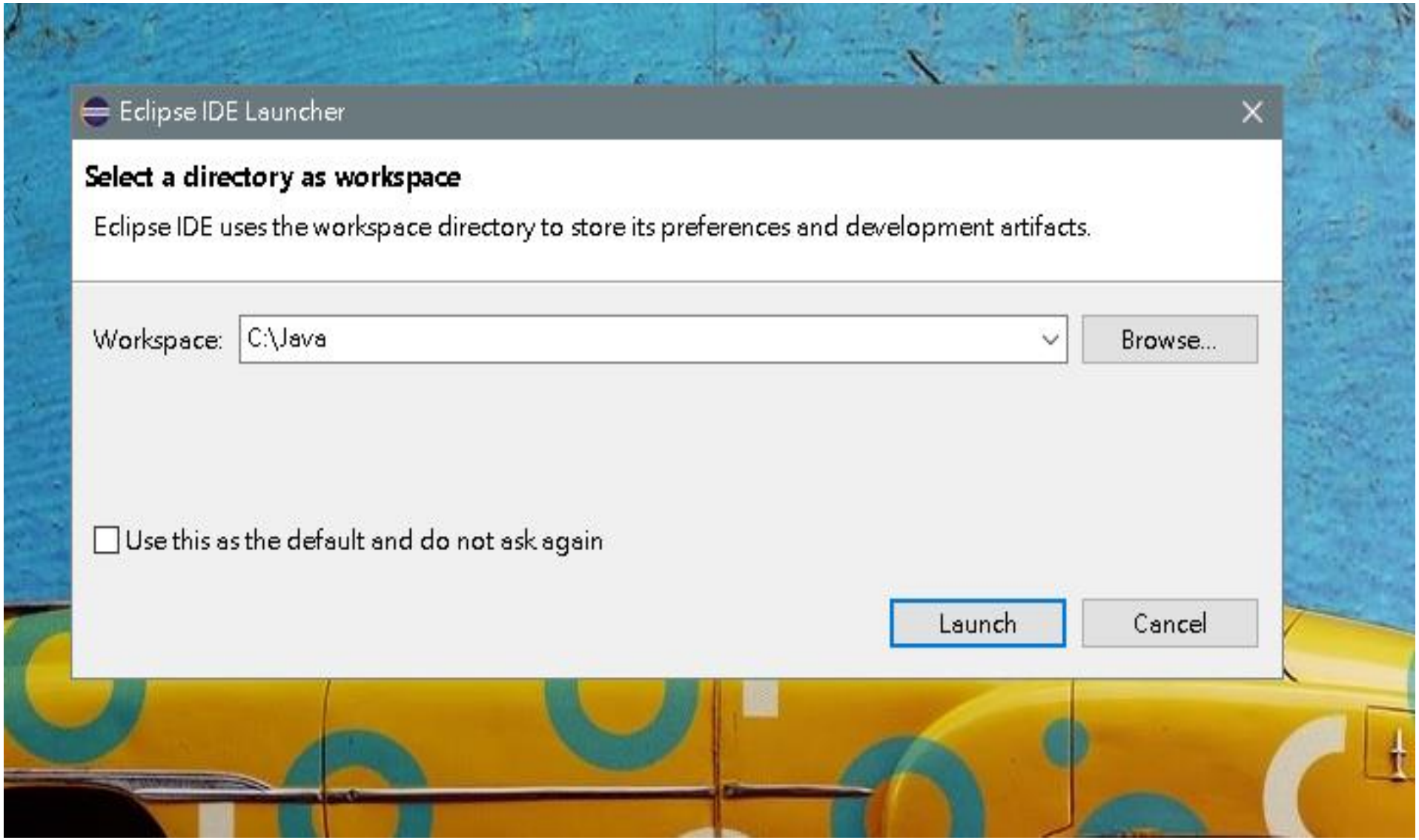
Eclipse IDE Launcher
Select a directory as workspace
Eclipse IDE uses the workspace directory to store its preferences and development artifacts.
Workspace:
C:\Java
Browse...
Use this as the default and do not ask again
Launch
Cancel

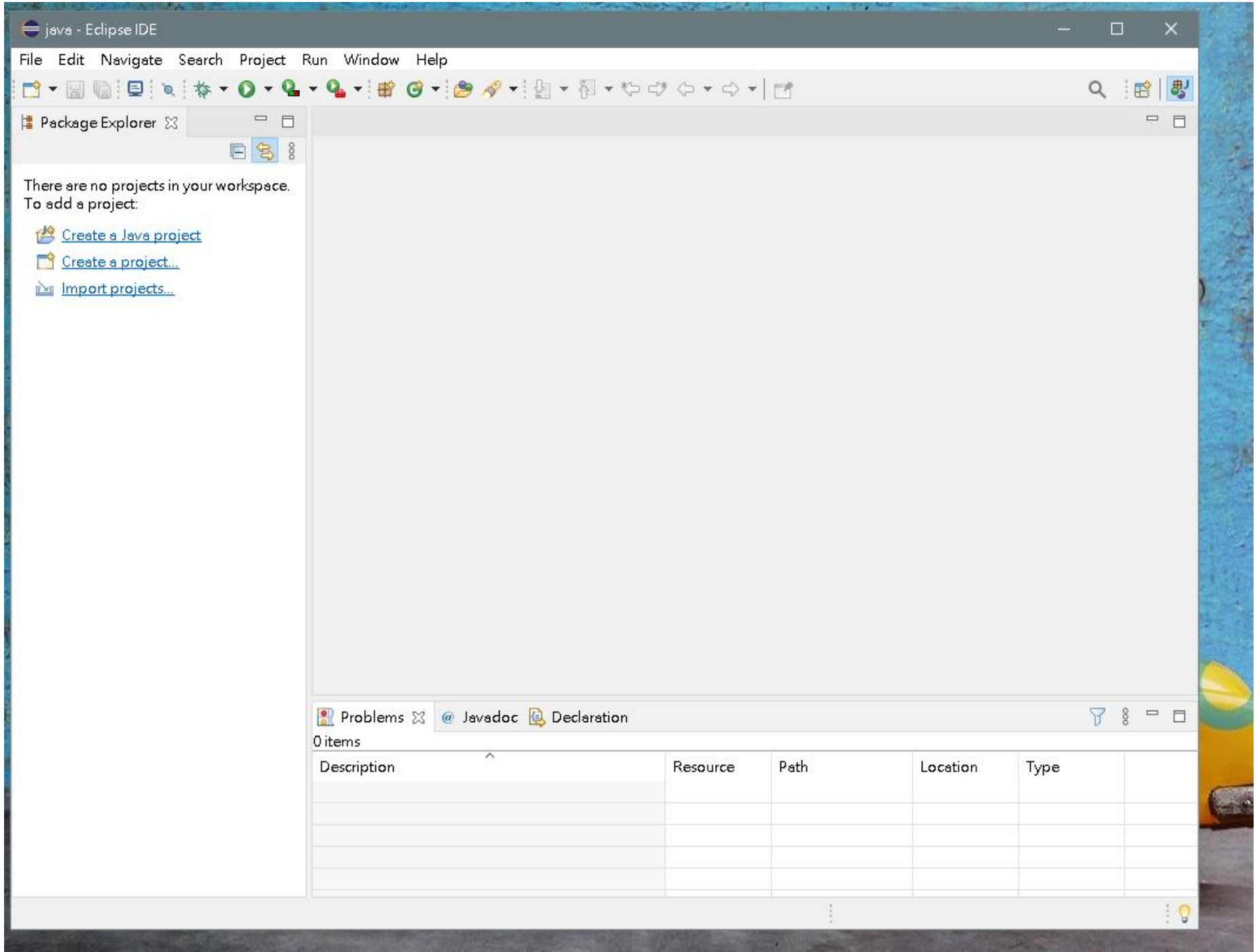
java - Eclipse IDE
File Edit Navigate Search Project Run Window Help
Package Explorer
There are no projects in your workspace.
To add a project:
Create a Java project
Create a project...
Import projects...
Problems
Javadoc
Declaration
0 items
Description
Resource
Path
Location
Type

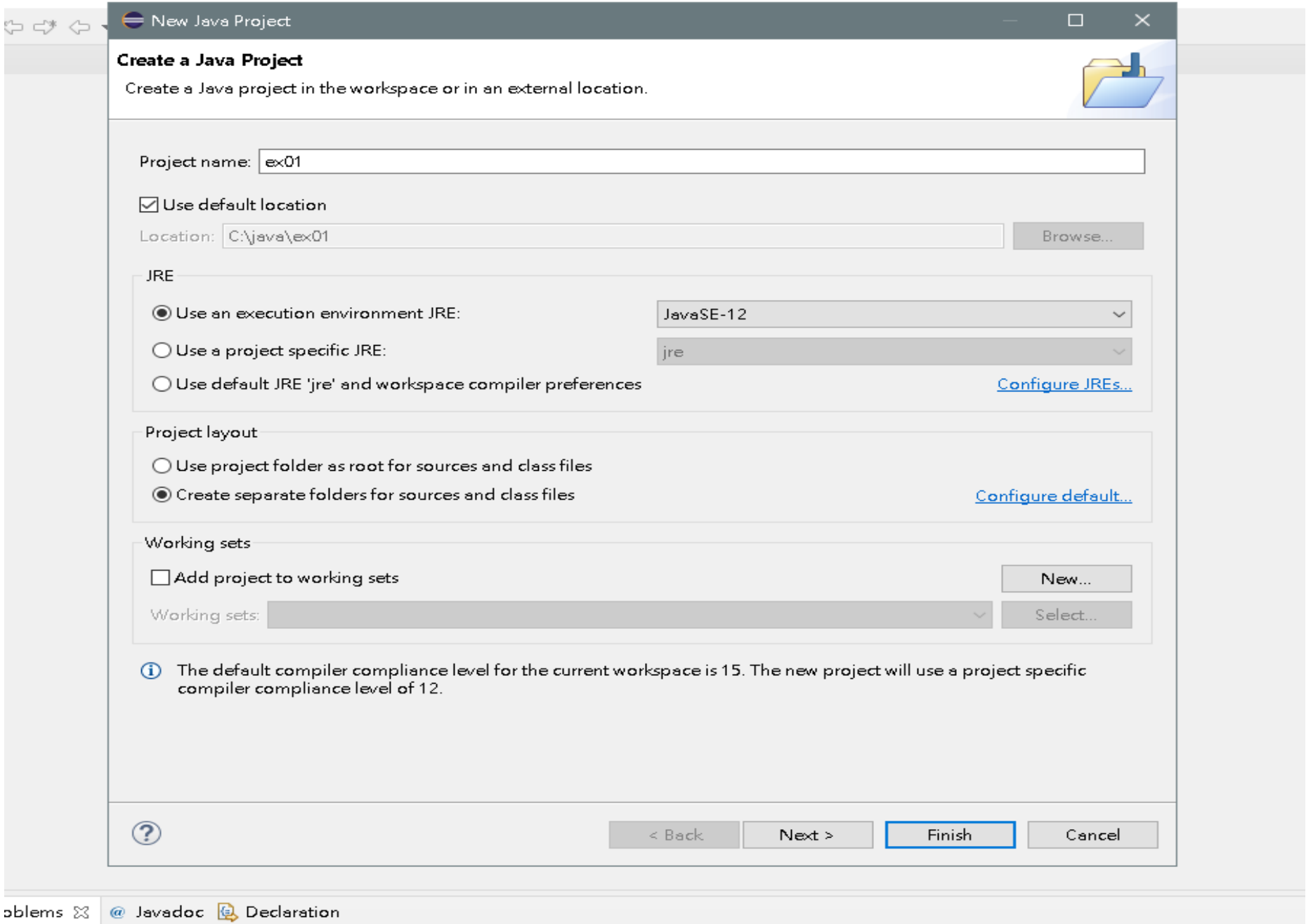
New Java Project
Create a Java Project
Create a Java project in the workspace or in an external location.
Project name: ex01
Use default location
Location: C:\java\ex01
Browse...
JRE
Use an execution environment JRE: JavaSE-12
Use a project specific JRE: jre
Use default JRE 'jre' and workspace compiler preferences
Configure JREs...
Project layout
Use project folder as root for sources and class files
Create separate folders for sources and class files
Configure default...
Working sets
Add project to working sets
New...
Working sets:
Select...
The default compiler compliance level for the current workspace is 15. The new project will use a project specific compiler compliance level of 12.
< Back
Next >
Finish
Cancel
oblems
Javadoc
Declaration

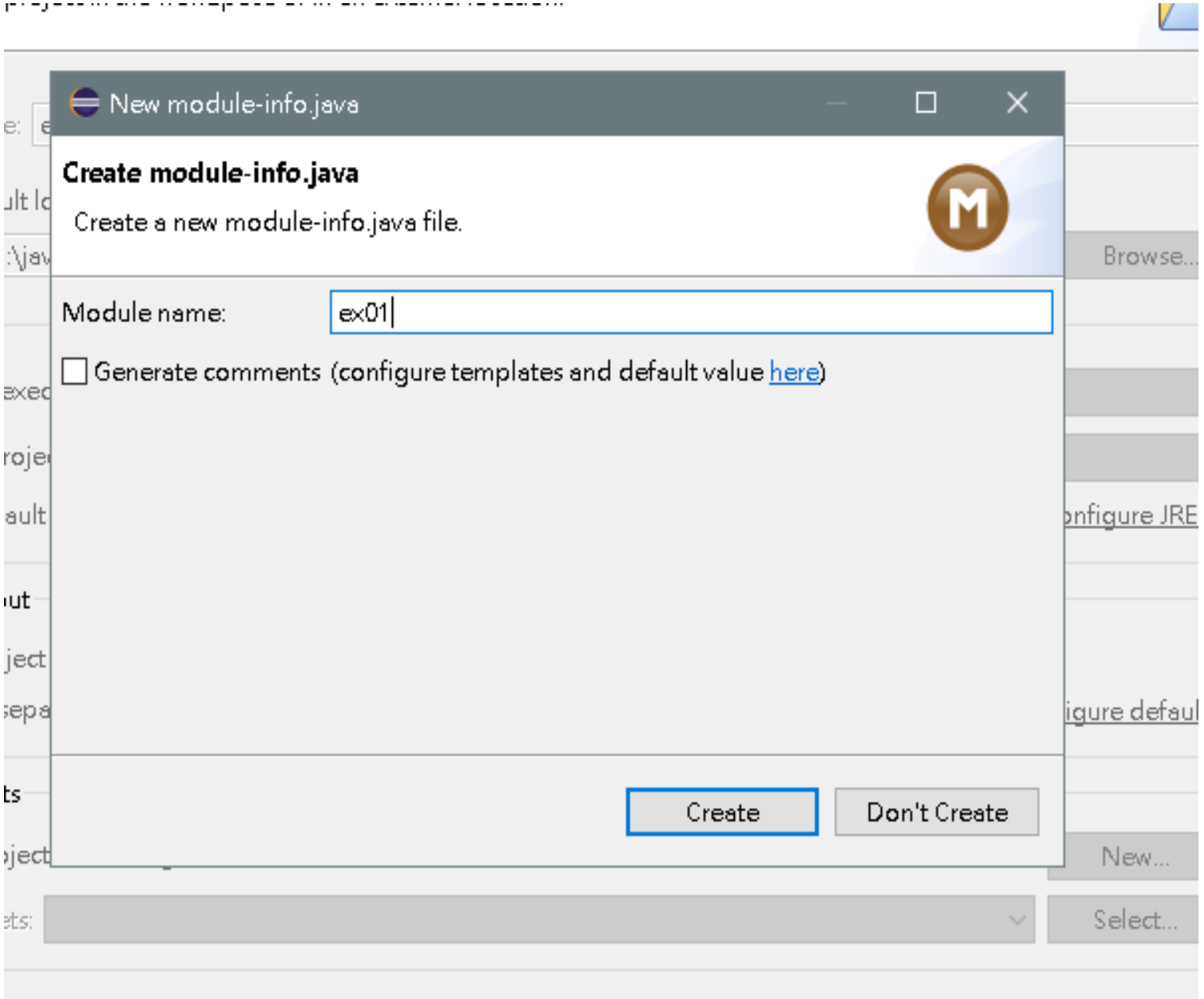
New module-info.java
Create module-info.java
Create a new module-info.java file.
Module name:
ex01
Generate comments (configure templates and default value here)
Create
Don't Create
Browse...
New...
Select...

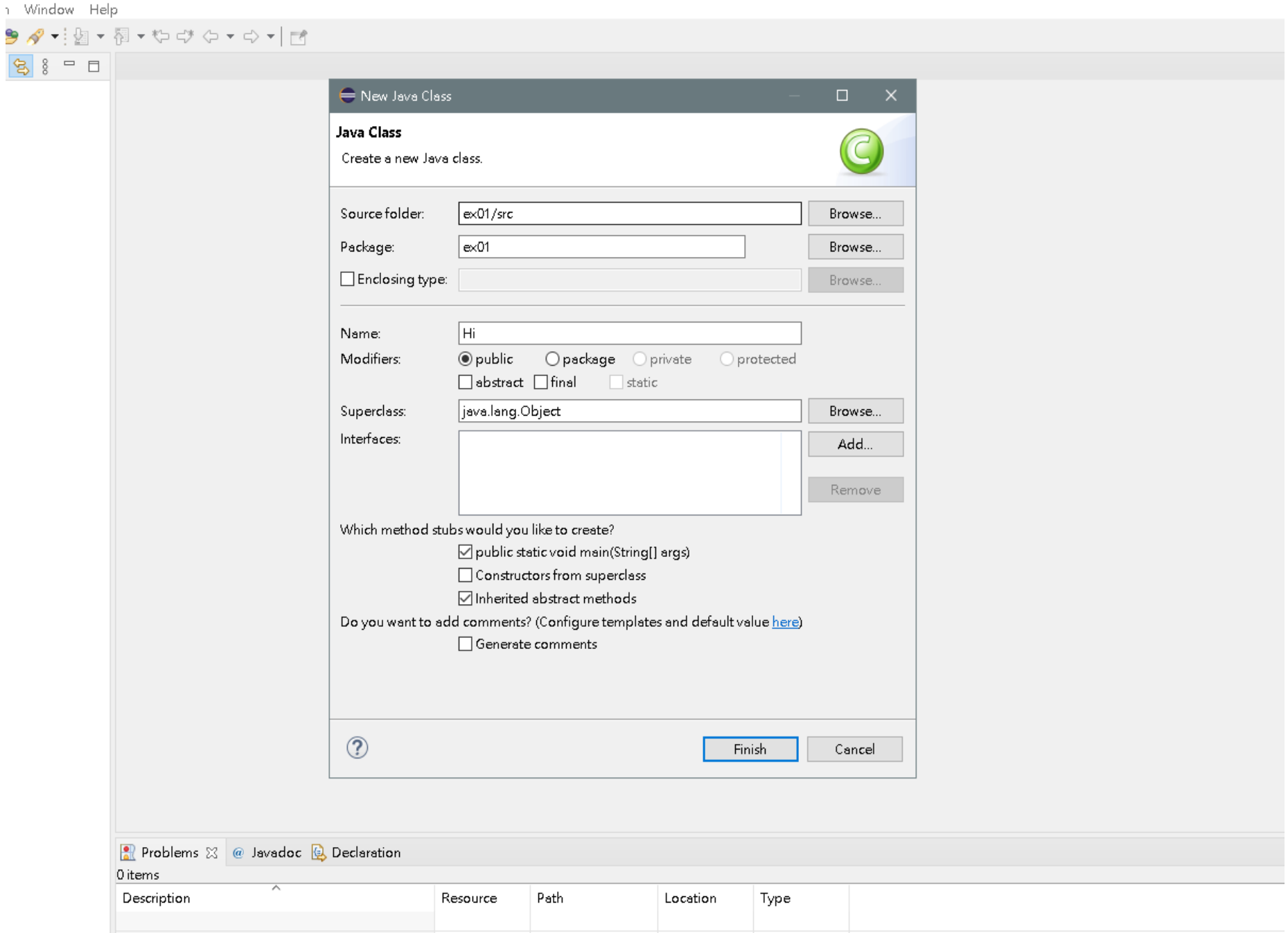
Window Help
New Java Class
Java Class
Create a new Java class.
Source folder: ex01/src
Browse...
Package: ex01
Browse...
Enclosing type:
Browse...
Name: Hi
Modifiers: public package private protected
abstract final static
Superclass: java.lang.Object
Browse...
Interfaces:
Add...
Remove
Which method stubs would you like to create?
public static void main(String[] args)
Constructors from superclass
Inherited abstract methods
Do you want to add comments? (Configure templates and default value here)
Generate comments
Finish
Cancel
Problems
Javadoc
Declaration
0 items
Description
Resource
Path
Location
Type

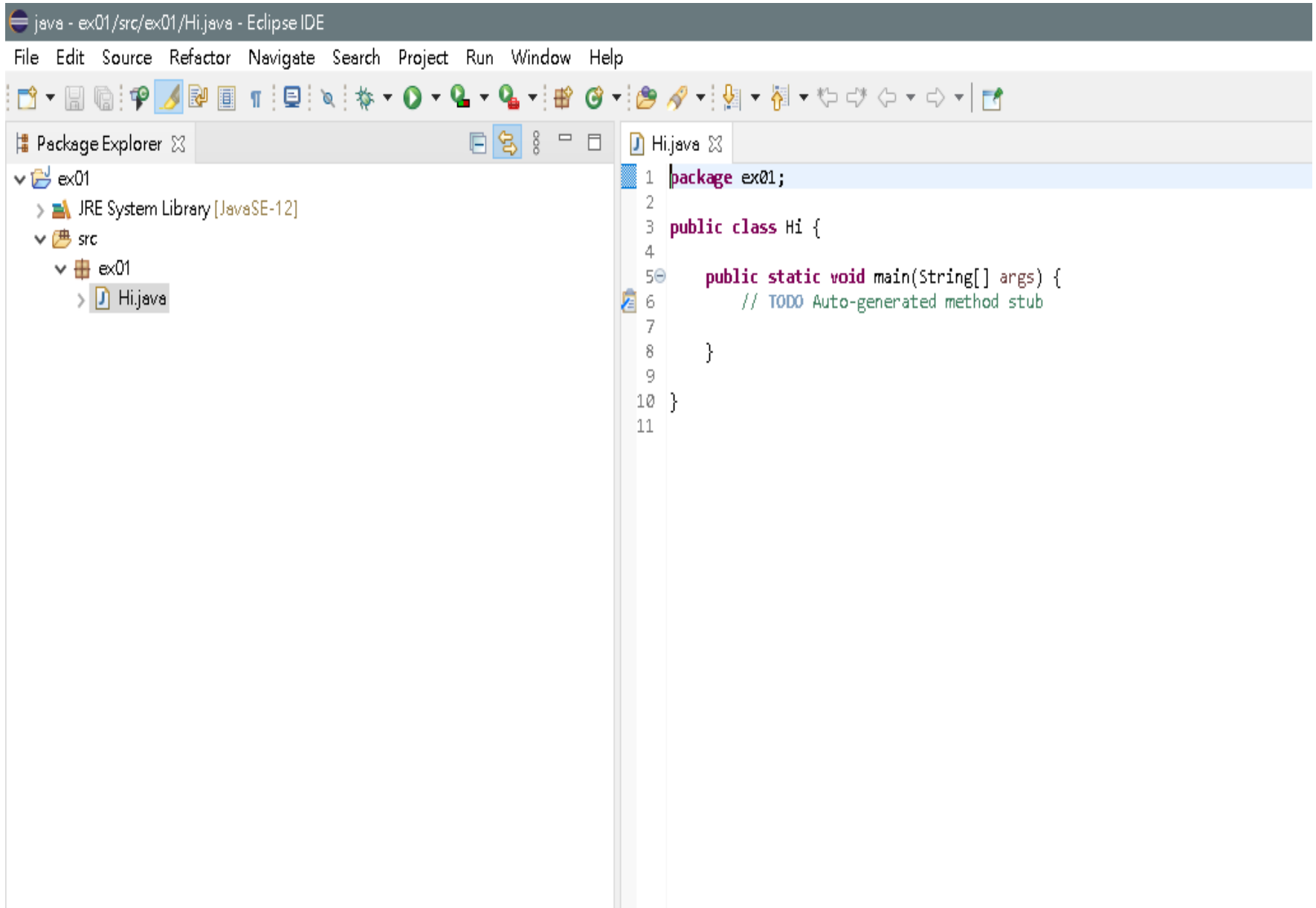
java - ex01/src/ex01/Hi.java - Eclipse IDE
File Edit Source Refactor Navigate Search Project Run Window Help
Package Explorer
ex01
JRE System Library [JavaSE-12]
src
ex01
Hi.java
Hi.java
1 package ex01;
2
3 public class Hi {
4
5 public static void main(String[] args) {
6 // TODO Auto-generated method stub
7
8 }
9
10 }
11

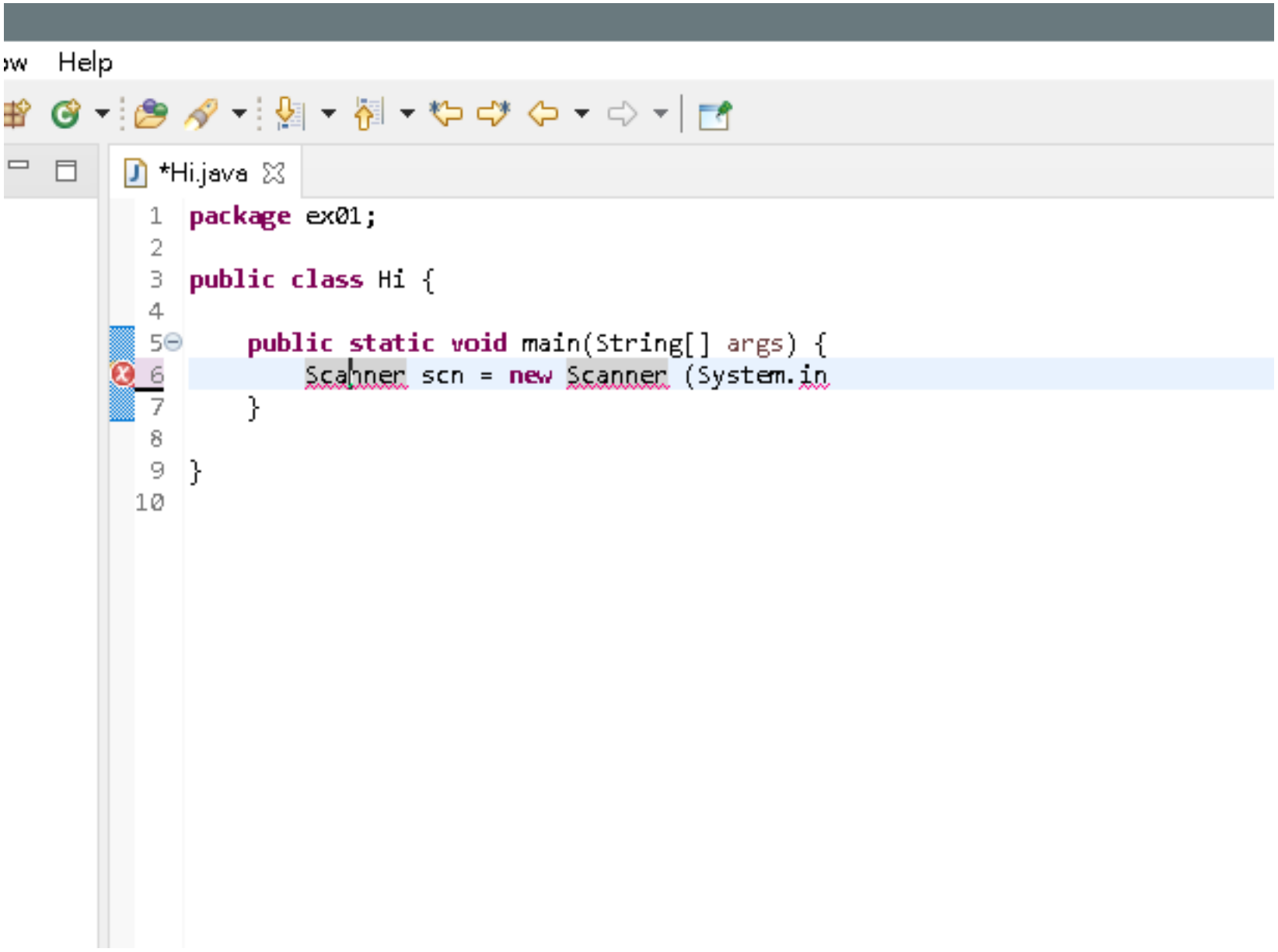
ow Help
*Hi.java
1 package ex01;
2
3 public class Hi {
4
5 public static void main(String[] args) {
6 Scanner scn = new Scanner (System.in
7 }
8
9 }
10

Hi.java

```java
package ex01;

import java.util.Scanner;


public class Hi {

	public static void main(String[] args) {
		Scanner scn = new Scanner (System.in);
		System.out.print("請輸入姓名:");
		String strName = scn.next();
		System.out.println("Hi!, "+strName + " ,歡迎來到Java世界!");
		scn.close();
	}


}

```

Problems | Javadoc | Declaration | Console

<terminated> Hi [Java Application] C:\eclipse\plugins\org.eclipse.justj.openjdk.hotspot.jre.full.win32.x

```
請輸入姓名: 187
Hi!, 187 ,歡迎來到Java世界!
```

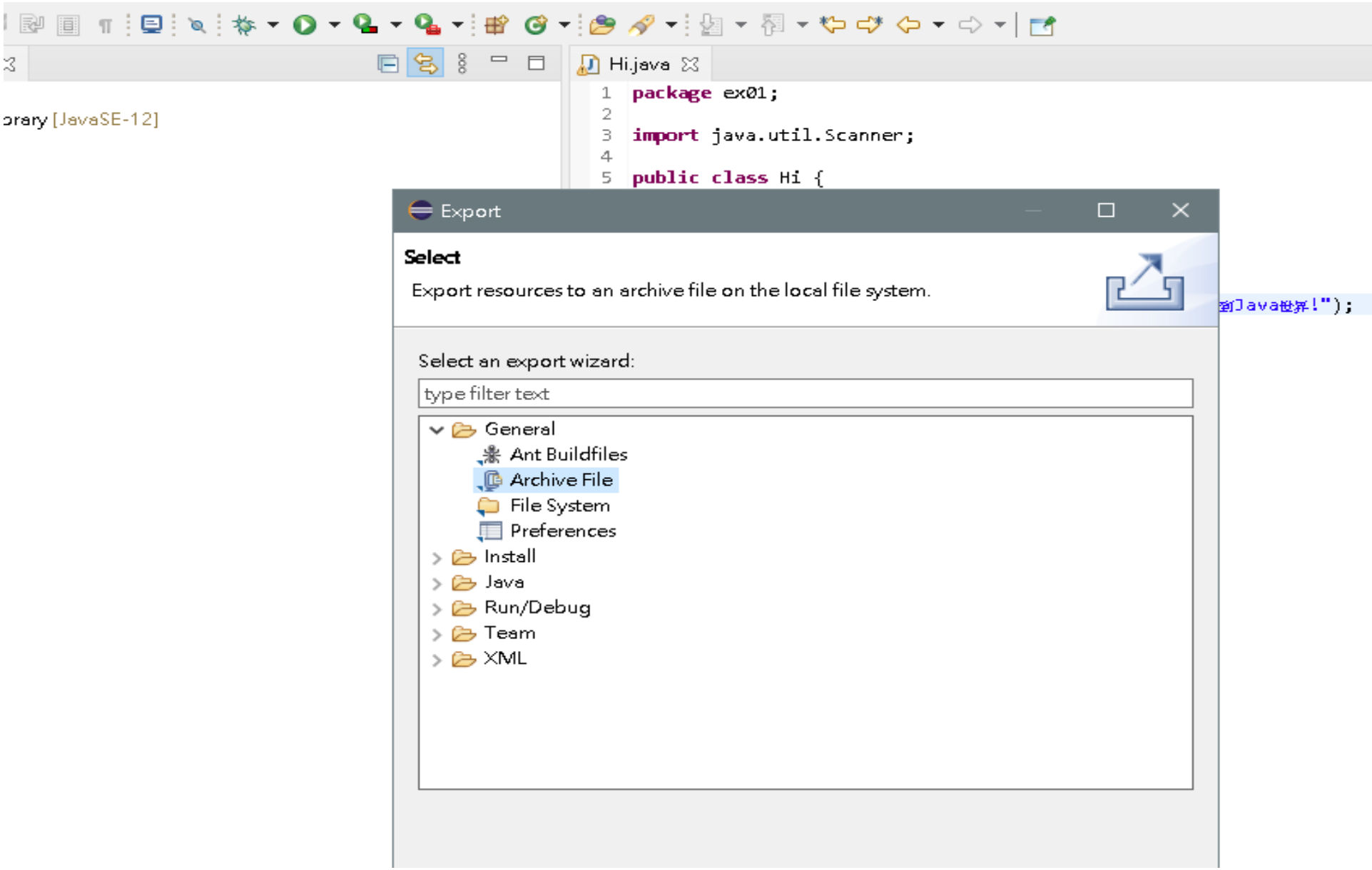
orary [JavaSE-12]
Hi.java
1 package ex01;
2
3 import java.util.Scanner;
4
5 public class Hi {
Export
Select
Export resources to an archive file on the local file system.
Select an export wizard:
type filter text
General
Ant Buildfiles
Archive File
File System
Preferences
Install
Java
Run/Debug
Team
XML

```
4
5 public class Hi {
```

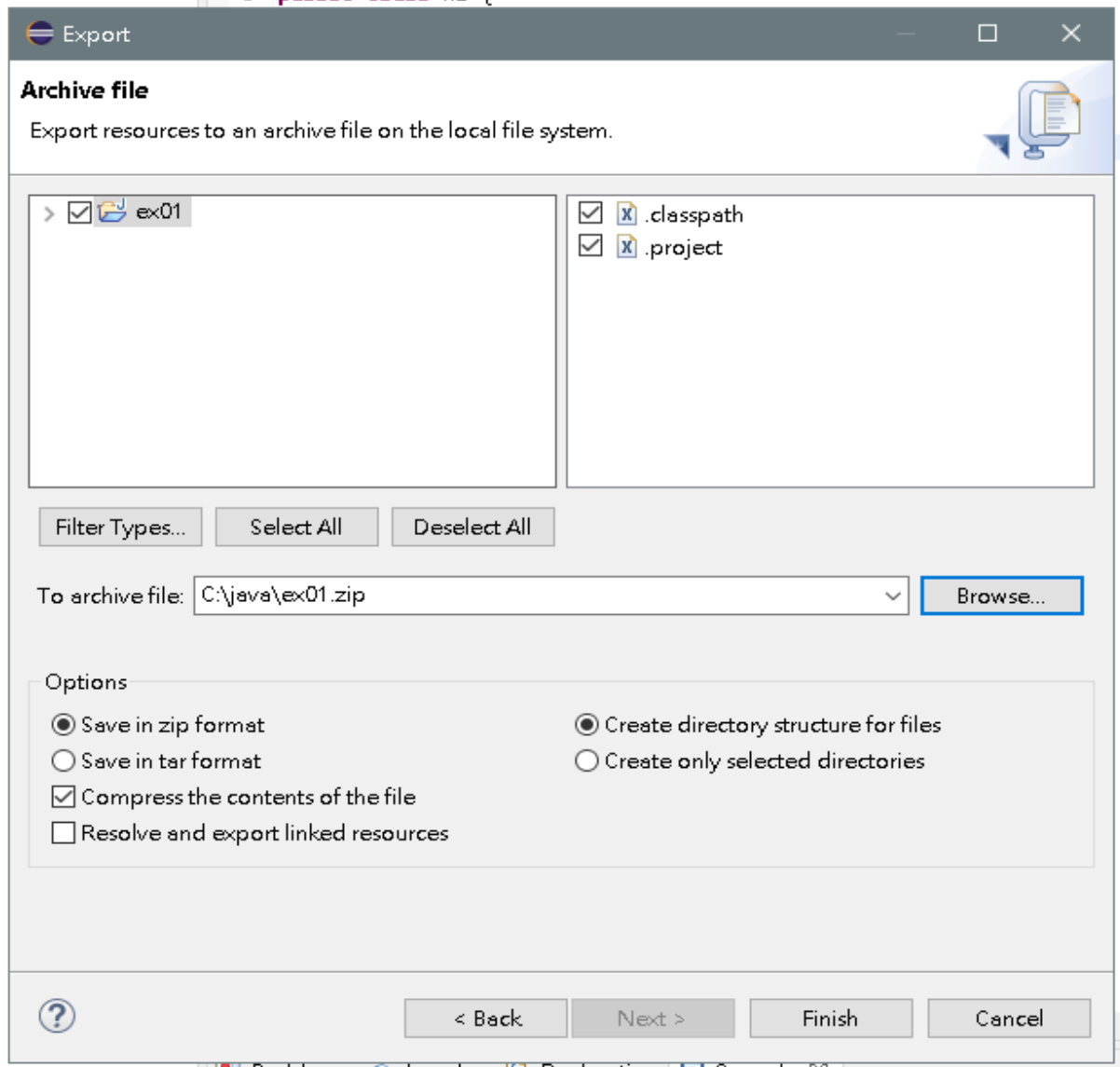

Problems @ Javadoc Declaration Console

<terminated> Hi [Java Application] C:\eclipse\plugins\org.eclipse.justj.openjdk.hotspot.jre.full.win32.x86_64_15.0.2.v20210201

```
請輸入姓名:187
Hi!, 187 ,歡迎來到Java世界!
```

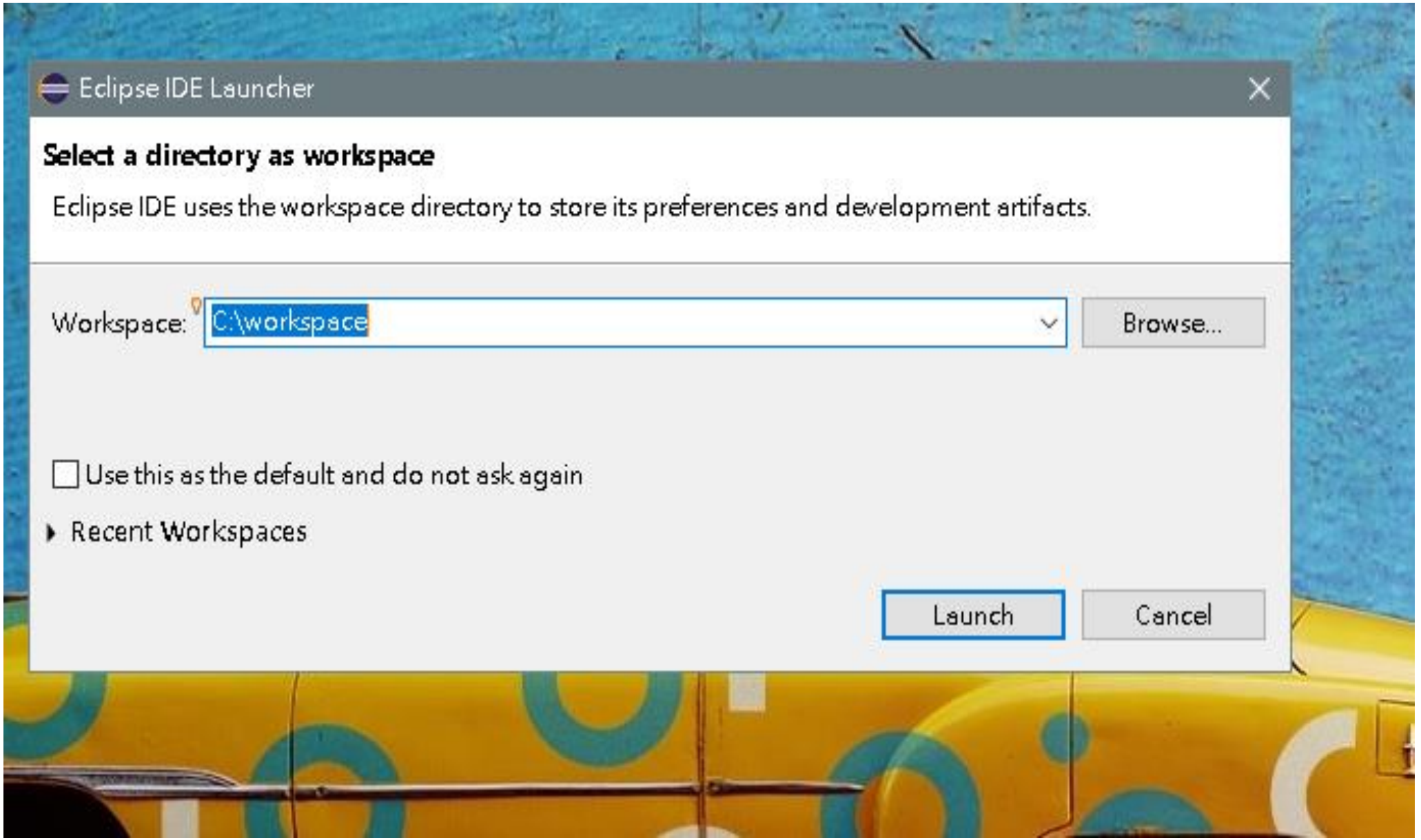
Eclipse IDE Launcher
Select a directory as workspace
Eclipse IDE uses the workspace directory to store its preferences and development artifacts.
Workspace:
C:\workspace
Browse...
Use this as the default and do not ask again
Recent Workspaces
Launch
Cancel

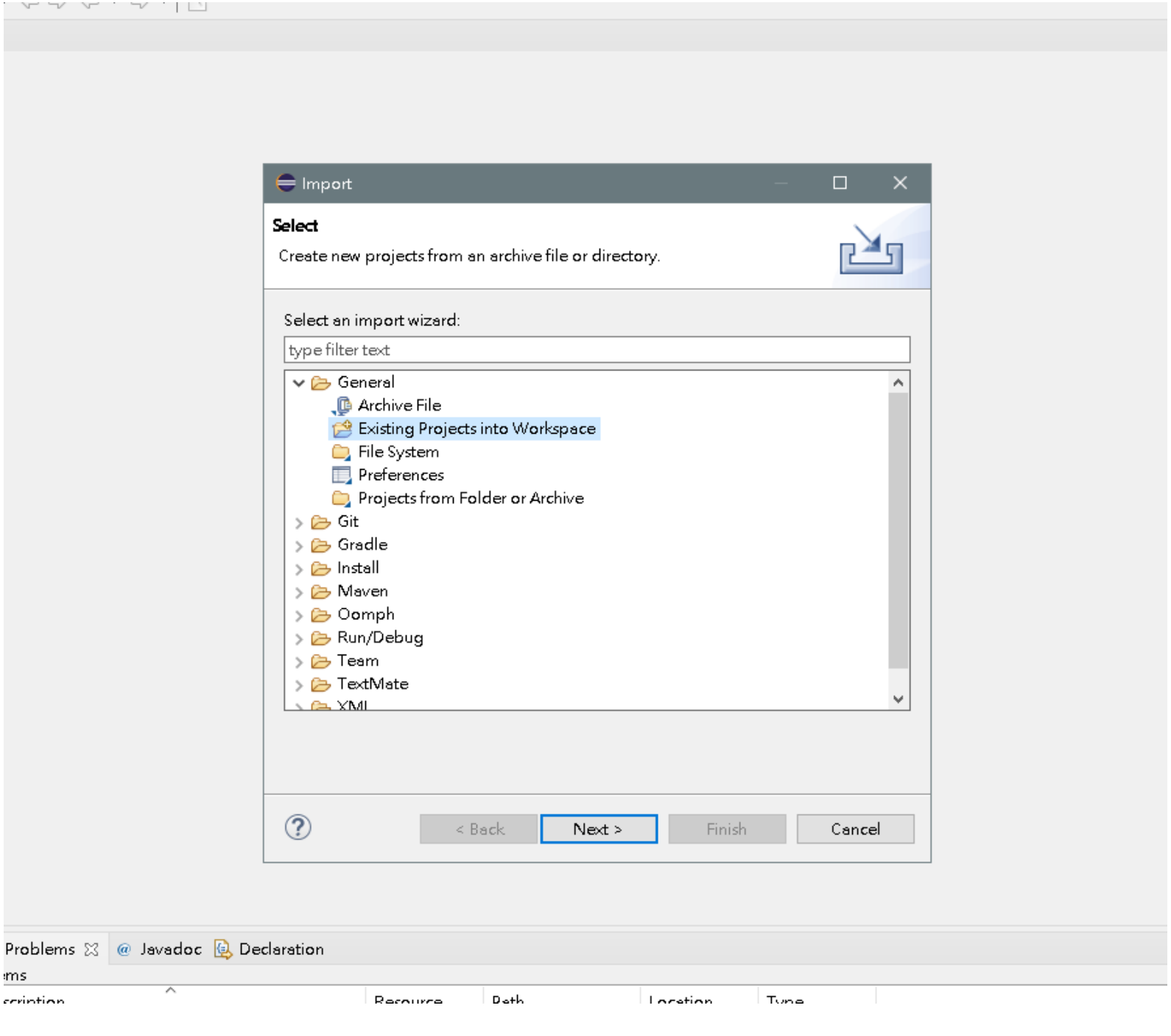
Import
Select
Create new projects from an archive file or directory.
Select an import wizard:
type filter text
General
Archive File
Existing Projects into Workspace
File System
Preferences
Projects from Folder or Archive
Git
Gradle
Install
Maven
Oomph
Run/Debug
Team
TextMate
XML
< Back
Next >
Finish
Cancel
Problems
Javadoc
Declaration

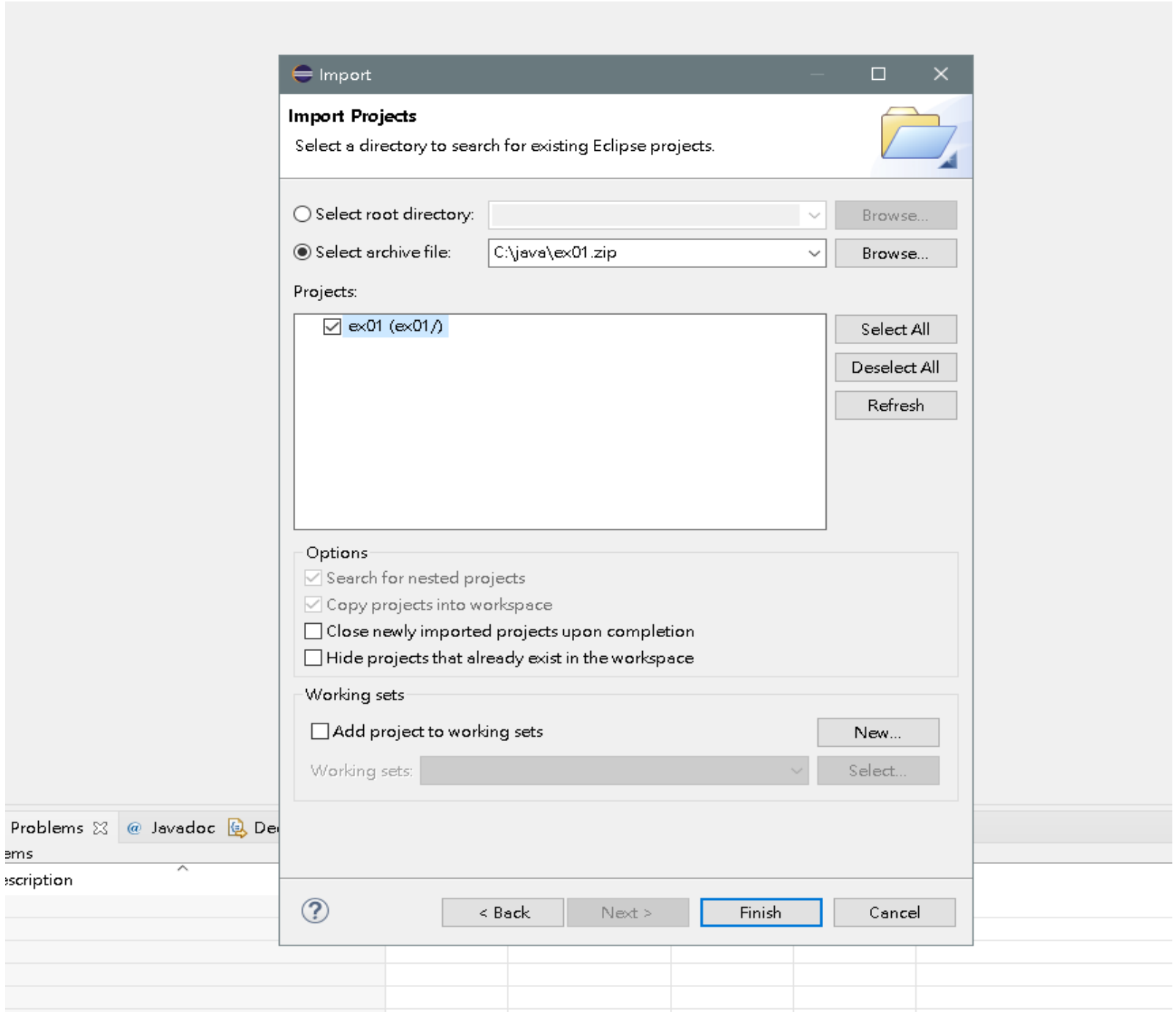
Import
Import Projects
Select a directory to search for existing Eclipse projects.
Select root directory:
Browse...
Select archive file:
C:\java\ex01.zip
Browse...
Projects:
ex01 (ex01/)
Select All
Deselect All
Refresh
Options
Search for nested projects
Copy projects into workspace
Close newly imported projects upon completion
Hide projects that already exist in the workspace
Working sets
Add project to working sets
New...
Working sets:
Select...
< Back
Next >
Finish
Cancel
Problems
Javadoc
ems
escription

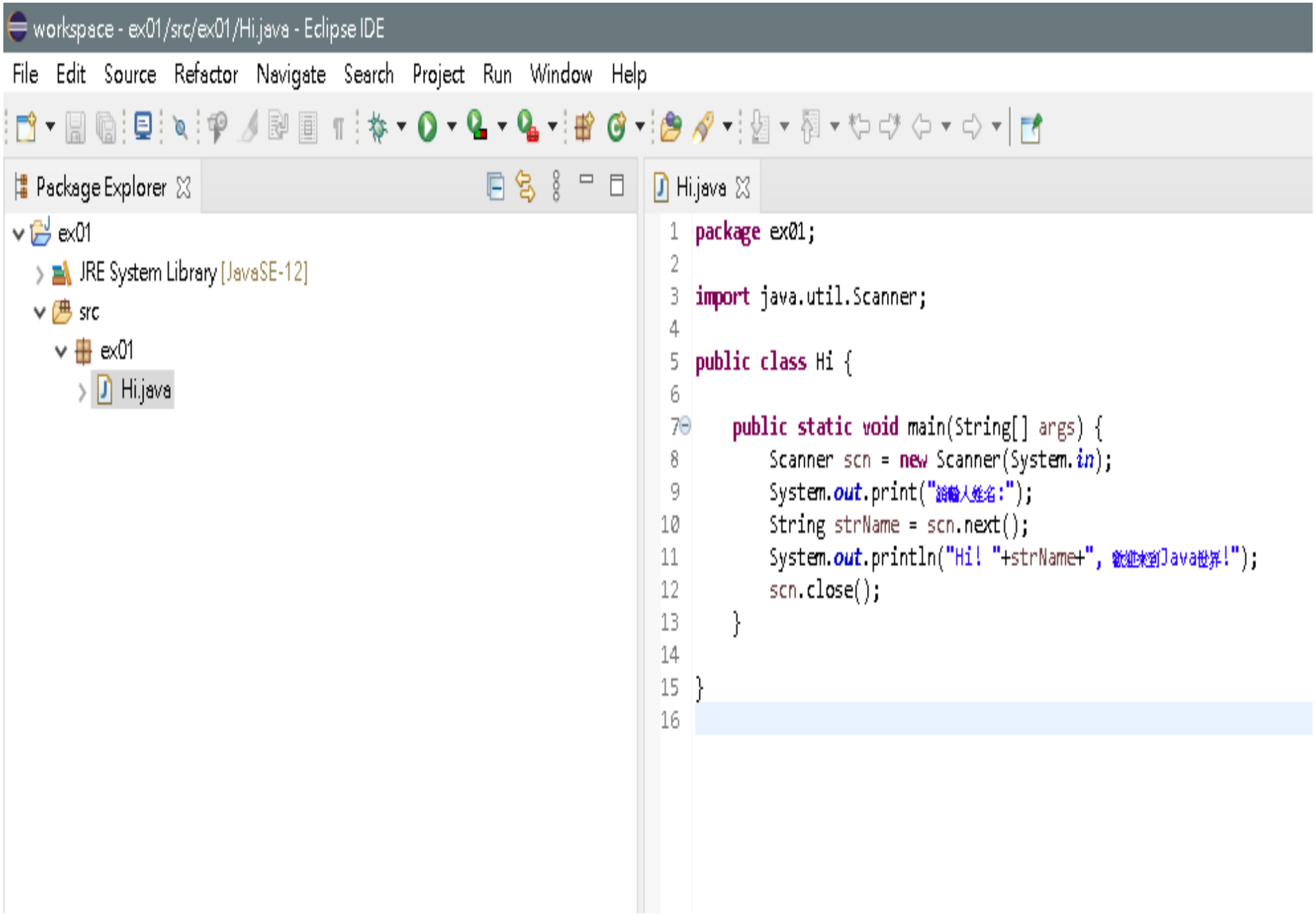
workspace - ex01/src/ex01/Hi.java - Eclipse IDE
File Edit Source Refactor Navigate Search Project Run Window Help
Package Explorer
ex01
JRE System Library [JavaSE-12]
src
ex01
Hi.java
Hi.java
1 package ex01;
2
3 import java.util.Scanner;
4
5 public class Hi {
6
7 public static void main(String[] args) {
8 Scanner scn = new Scanner(System.in);
9 System.out.print("請輸入姓名:");
10 String strName = scn.next();
11 System.out.println("Hi! "+strName+", 歡迎來到Java世界!");
12 scn.close();
13 }
14
15 }
16

Hi.java

```java
/**
    我的第一個Java程式
*/


package ex01;   //指定package為ex01

import java.util.Scanner;   //import Scanner 類別套件
/** 這是主類別 */
public class Hi {
    /** 這是程式進入點 main 方法 */
    public static void main(String[] args) {
        Scanner scn = new Scanner(System.in);   /*建立 Scanner 物件 scn */
        System.out.print("請輸入姓名:");
        String strName = scn.next();    //字串變數 strName 儲存 scn 接受的字串
        System.out.println("Hi! "+strName+", 歡迎來到Java世界!");
        scn.close();    //關閉scn物件
    }

}

```

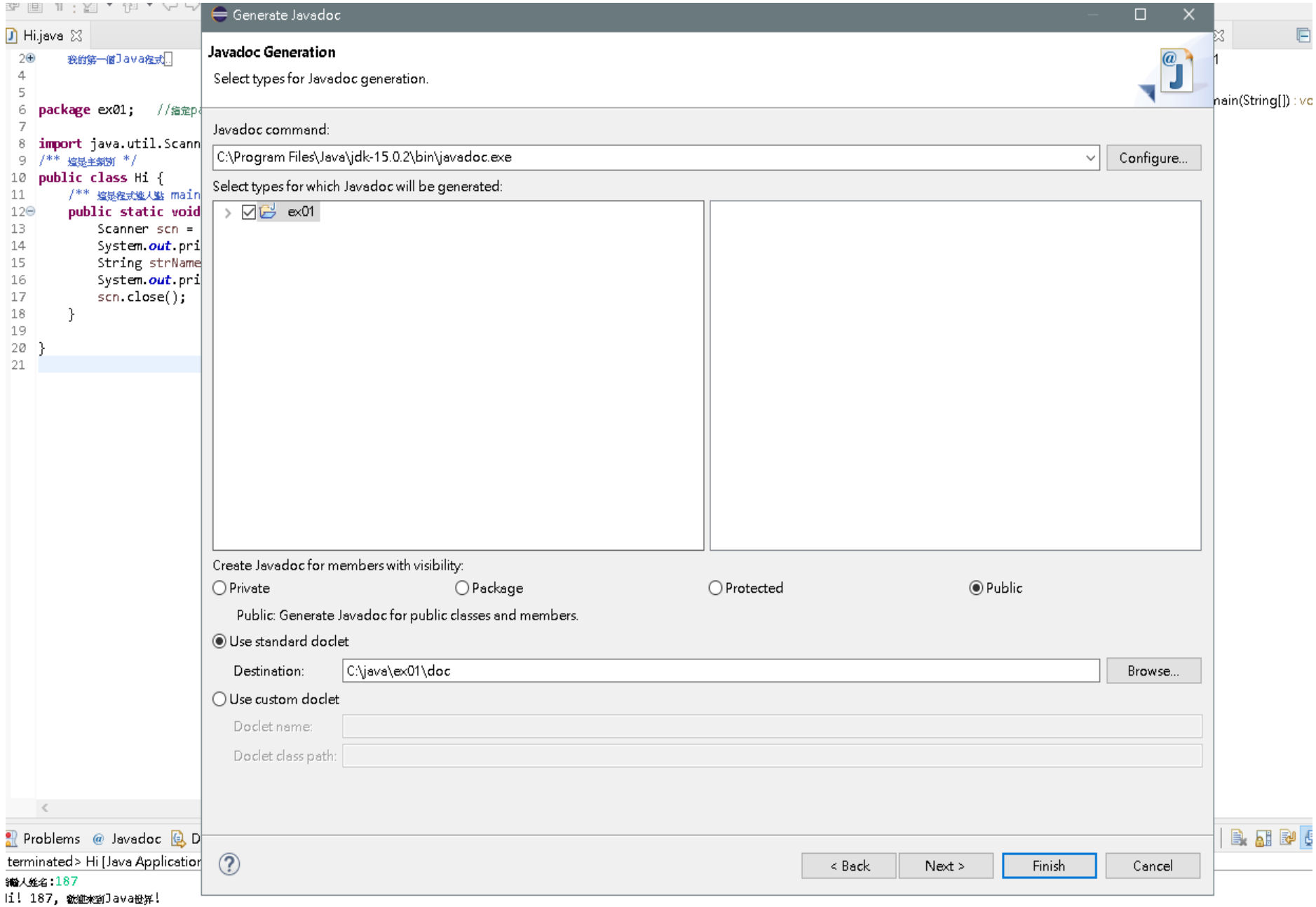
Hi.java
我的第一個Java程式
package ex01;
import java.util.Scann
/** 這是主類別 */
public class Hi {
/** 這是程式進入點 main
public static void
Scanner scn =
System.out.pri
String strName
System.out.pri
scn.close();
}
}
Generate Javadoc
Javadoc Generation
Select types for Javadoc generation.
Javadoc command:
C:\Program Files\Java\jdk-15.0.2\bin\javadoc.exe
Configure...
Select types for which Javadoc will be generated:
ex01
Create Javadoc for members with visibility:
Private
Package
Protected
Public
Public: Generate Javadoc for public classes and members.
Use standard doclet
Destination:
C:\java\ex01\doc
Browse...
Use custom doclet
Doclet name:
Doclet class path:
< Back
Next >
Finish
Cancel
Problems
Javadoc
terminated> Hi [Java Application
輸入姓名:187
Hi! 187, 歡迎來到Java世界!

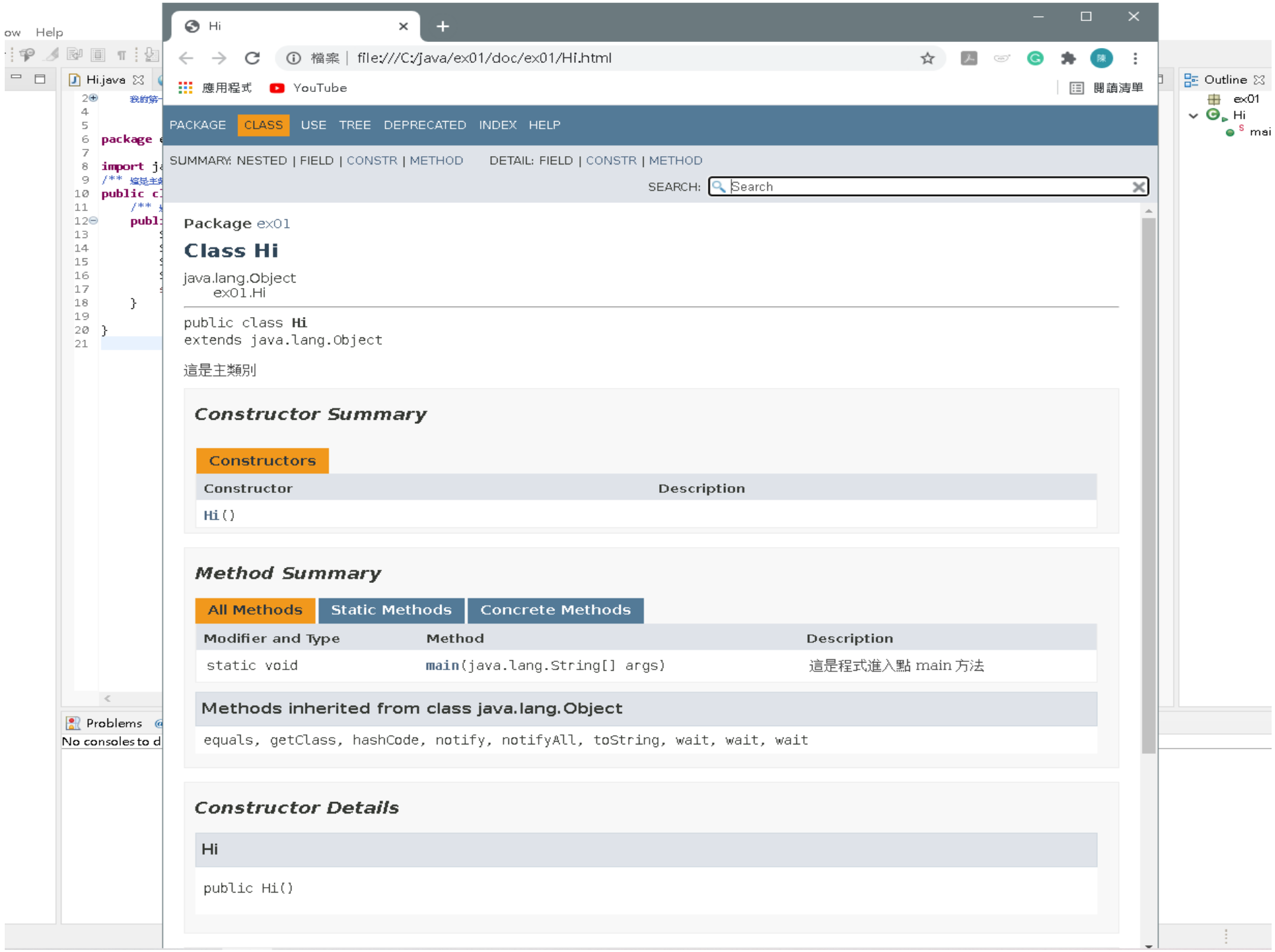
Hi
file:///C:/java/ex01/doc/ex01/Hi.html
PACKAGE CLASS USE TREE DEPRECATED INDEX HELP
SUMMARY: NESTED | FIELD | CONSTR | METHOD DETAIL: FIELD | CONSTR | METHOD
SEARCH:
Search
Package ex01
Class Hi
java.lang.Object
ex01.Hi
public class Hi
extends java.lang.Object
這是主類別
Constructor Summary
Constructors
Constructor
Description
Hi()
Method Summary
All Methods
Static Methods
Concrete Methods
Modifier and Type
Method
Description
static void
main(java.lang.String[] args)
這是程式進入點 main 方法
Methods inherited from class java.lang.Object
equals, getClass, hashCode, notify, notifyAll, toString, wait, wait, wait
Constructor Details
Hi
public Hi()
Hi.java
Outline
ex01
Hi
Problems
No consoles to d