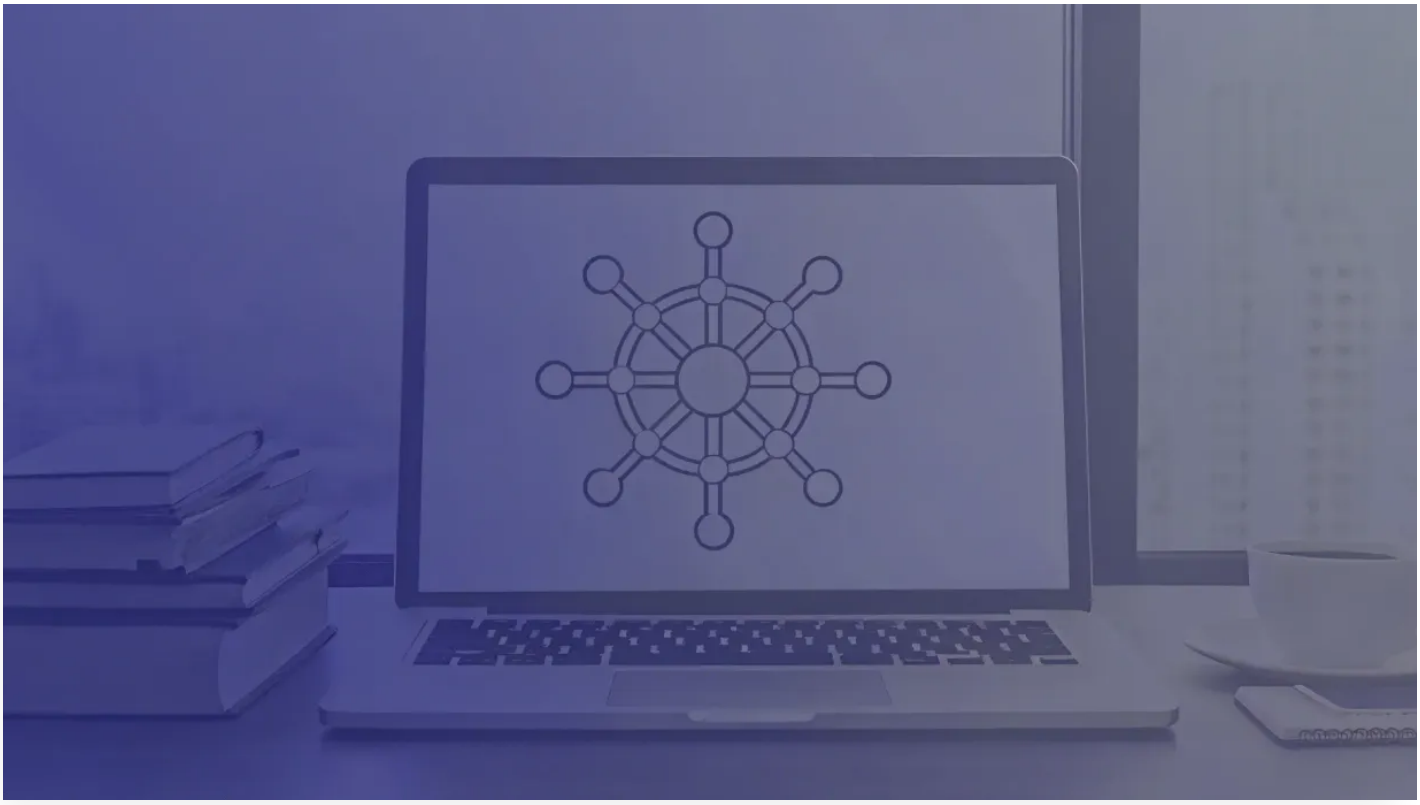

Kubernetes Service Types: A Complete Guide

Understand Kubernetes service types with this complete guide, covering ClusterIP, NodePort, LoadBalancer, and ExternalName to optimize your application deployment.

Michael Guarino
27 Feb 2025

Kubernetes, the ubiquitous container orchestration platform, relies heavily on Services to enable communication between its various components. These Services act as abstract endpoints, decoupling application logic from the underlying Pod infrastructure. This abstraction simplifies networking, enhances scalability, and makes your applications more resilient.

In this comprehensive guide, we'll dive deep into the intricacies of Kubernetes Services, covering everything from basic concepts to advanced configuration and troubleshooting. We'll explore the four Kubernetes service types, uncover how they function, and discover when to use each one, empowering you to optimize your Kubernetes deployments for maximum efficiency and reliability.

Unified Cloud Orchestration for Kubernetes

Manage Kubernetes at scale through a single, enterprise-ready platform.

- GitOps Deployment
- Secure Dashboards
- Infrastructure-as-Code

Book a demo

Explore our developer-friendly HTML to PDF API Printed using PDFCrowd HTML to PDF

Key Takeaways

- **Kubernetes services abstract application access:** Services provide a stable endpoint for accessing pods, simplifying networking and scaling. Choose the right service type (ClusterIP, NodePort, LoadBalancer, or ExternalName) based on accessibility requirements.
- **Configuration links services to pods:** Selectors and labels connect services to the correct pods. Headless services enable direct pod access. YAML definitions and `kubectl` commands are essential management tools.
- **Production requires optimization and troubleshooting:** Efficient resource management, autoscaling, and robust security practices are crucial. Familiarize yourself with common issues like service discovery failures and pod connectivity problems, and leverage debugging techniques for smooth operation.

What are Kubernetes Services?

Kubernetes Services are fundamental for application communication within a cluster. They provide a stable, abstract way to access a group of Pods, the smallest deployable units in Kubernetes. Think of a Service as a consistent entry point, regardless of how many Pods are running or their location. This abstraction simplifies networking and makes your application more resilient.

A Service acts as a reverse proxy and load balancer for its associated Pods. When a request comes in, the Service distributes it across the healthy Pods. This distribution is essential for scaling your application and ensuring high availability. Services provide a stable IP address and DNS name, so even if Pods are created or destroyed, clients can still reach the application through the Service. This dynamic nature is crucial in a containerized environment where Pods are ephemeral.

Four Types of Kubernetes Services

Kubernetes offers four main service types, each designed for a specific use case. Understanding these types is crucial for managing your applications and their accessibility within and outside your cluster.

ClusterIP: Simplify Internal Communication

A ClusterIP service provides a stable, internal IP address for your application within the Kubernetes cluster. This is the default service type and is ideal for communication between pods inside the cluster. Think of it as an internal DNS name, allowing other applications within your cluster to connect to your pods reliably, even if they are rescheduled, or their IP addresses change. This abstraction simplifies internal service discovery and communication.

NodePort: Expose Services on Static Ports

A NodePort service exposes your application on a static port on every node in your cluster. External traffic can then access your service by targeting any node's IP address and the specified port. While simple to set up, NodePort has limitations. You're restricted to a single port per service, and managing these across multiple services can become complex. Additionally, exposing your service on every node's IP might not align with your security policies. NodePort services are suitable for development or testing environments but less preferred for production.

LoadBalancer: Enable Cloud-Native External Access

A LoadBalancer service leverages your cloud provider's load-balancing capabilities for external access. This is the preferred method for publicly accessible applications. The cloud provider provisions a load balancer, configures routing, and distributes traffic across your pods. This simplifies external access management, offering high availability and scalability. However, using a LoadBalancer incurs costs associated with the cloud provider's load-balancing service.

ExternalName: Map to External DNS

An ExternalName service maps a Kubernetes service to an external DNS name. This is useful for accessing an external service as if it resides within your cluster. Instead of using its IP address or hostname directly, you use the service name within your cluster. This simplifies configuration and integrates external dependencies seamlessly. ExternalName services are particularly helpful for accessing legacy systems or services running outside your Kubernetes environment.

Explore our developer-friendly HTML to PDF API Printed using PDFCrowd HTML to PDF

Configure Kubernetes Services

Configuring Kubernetes services correctly is crucial for reliable application delivery. This section covers the essentials of defining services, connecting them to your pods, and leveraging headless services for specialized use cases.

Define Service Definitions

A service definition specifies how to access your application and which pods handle the incoming traffic.

Use Selectors and Labels to Connect Services to Pods

Services use selectors to identify the pods they should route traffic to. These selectors operate on labels, which are key-value pairs attached to pods. For example, if you have a service for a web application, you might label all the relevant pods with `app: web`. The service definition would then include a selector that targets pods with this label. This dynamic linking ensures that even as pods are created or terminated, the service continues to direct traffic appropriately.

Use Headless Services for Direct Pod Communication

While most service types provide load balancing and a stable IP address, headless services offer a different approach. A headless service does *not* have a cluster IP. This is useful when you need direct access to individual pods rather than relying on the service to distribute traffic. Common scenarios for headless services include stateful applications and peer-to-peer networking.

Create and Manage Kubernetes Services

After you've defined your service, you need to create and manage it within your Kubernetes cluster. This involves using YAML files to specify the service configuration and leveraging the `kubectl` command-line tool for interaction.

YAML Configuration Examples

You create a Kubernetes Service using a YAML file—a simple text file describing the service's properties. This YAML file specifies details such as the service's name, the ports it exposes, and the pods it manages. Here are some examples for the different types of services:

ClusterIP Service (Default)

A ClusterIP service exposes the service on an internal IP address only accessible within the cluster.

```yaml
apiVersion: v1
kind: Service
metadata:
  name: my-backend-service
spec:
  type: ClusterIP  # This is optional as ClusterIP is the default
  selector:
    app: my-backend
  ports:
    - port: 80         # Port exposed by the service
      targetPort: 8080 # Port the container accepts traffic on
```

NodePort Service

A NodePort service exposes the service on each node's IP at a static port.

Explore our developer-friendly HTML to PDF API Printed using PDFCrowd HTML to PDF

```yaml
apiVersion: v1
kind: Service
metadata:
  name: my-app-service
spec:
  type: NodePort
  selector:
    app: my-app
  ports:
    - port: 80         # Port exposed by the service internally
      targetPort: 8080 # Port the container accepts traffic on
      nodePort: 30007  # Optional: if omitted, Kubernetes assigns a port (30000-32767)
```

LoadBalancer Service

A LoadBalancer service exposes the service externally using a cloud provider's load balancer.

```yaml
apiVersion: v1
kind: Service
metadata:
  name: my-public-app
spec:
  type: LoadBalancer
  selector:
    app: my-public-app
  ports:
    - port: 80         # Port exposed by the load balancer
      targetPort: 8080 # Port the container accepts traffic on
  # Optional: specify the load balancer IP if supported by your cloud provider
  # loadBalancerIP: 203.0.113.1
```

ExternalName Service

An ExternalName service maps a service to a DNS name, not to selectors.

```yaml
apiVersion: v1
kind: Service
metadata:
  name: external-database
spec:
  type: ExternalName
  externalName: database.example.com
```

Headless Service

A headless service doesn't allocate a cluster IP. Used for direct pod-to-pod communication.

```yaml
apiVersion: v1
kind: Service
```

Explore our developer-friendly HTML to PDF API Printed using PDFCrowd HTML to PDF

```yaml
  metadata:
    name: headless-service
  spec:
    clusterIP: None  # This makes it a headless service
    selector:
      app: stateful-app
    ports:
      - port: 80
        targetPort: 8080
```

Essential `kubectl` Commands

The `kubectl` command-line tool is your primary interface for managing Kubernetes resources, including services. You'll use it to create, update, inspect, and delete services within your cluster. Here are a few essential commands:

- **`kubectl apply -f <filename>.yaml`**: This command creates or updates a service based on the configuration defined in your YAML file. For example, `kubectl apply -f my-service.yaml` would create the service defined in the previous example.
- **`kubectl get services`**: This lists all services running in your current namespace. You can filter this list using labels or other criteria. For a broader view, `kubectl get all` lists pods, services, deployments, and other resources within your current namespace, as explained in this Baeldung article.
- **`kubectl describe service <service-name>`**: This provides detailed information about a specific service, including its configuration, endpoints, and status. This command is invaluable for troubleshooting and understanding your service's operational state.
- **`kubectl delete service <service-name>`**: This removes a service from your cluster. Exercise caution when using this command, as it will disrupt traffic to the associated pods.

These `kubectl` commands, combined with well-defined YAML configurations, provide the foundation for managing your Kubernetes services effectively.

Advanced Kubernetes Services Concepts

This section covers more advanced concepts related to Kubernetes Services, including service discovery, load balancing, and network policies. Understanding these concepts is crucial for building robust and scalable applications.

Service Discovery and DNS

Kubernetes provides a built-in service discovery mechanism through DNS. Each Service is automatically assigned a DNS record following the pattern `<service-name>.<namespace>.svc.<cluster-domain>`. For example, a service named `demo` in the `default` namespace within a `cluster.local` cluster would have the DNS name `demo.default.svc.cluster.local`. This allows applications within the cluster to easily access the service without needing its IP address.

Load Balancing Strategies

Kubernetes Services distribute incoming traffic across multiple pods, preventing any single pod from being overloaded. This load balancing is transparent, simplifying application development. The `LoadBalancer` service type integrates with cloud provider load balancers, exposing your service to external traffic and managing the complexities of external networking.

Implement Network Policies

Network policies are crucial for securing your Kubernetes cluster. They define rules that control traffic flow between pods and namespaces. Implementing network policies isolates critical applications, restricts access to sensitive services, and improves overall security. Managing these policies is especially important in complex deployments across multiple cloud providers or on-premises infrastructure, where consistent security is essential.

Explore our developer-friendly HTML to PDF API Printed using PDFCrowd HTML to PDF

Optimize Kubernetes Services for Production

Optimizing Kubernetes services for production ensures they run efficiently, reliably, and securely. This involves fine-tuning performance, managing resources effectively, scaling to meet demand, and implementing robust security measures.

Tune Performance and Manage Resources

Efficient resource utilization is crucial for optimal performance. Avoid overly complex resource definitions, as these can slow down the Kubernetes API server during create and update operations. Keep your resource manifests concise and focused. Streamlining resource definitions improves the API server's processing speed, especially for CREATE and UPDATE requests, which directly impacts overall performance. Strategic resource management, combined with techniques like autoscaling and efficient storage, contributes to both cost efficiency and high performance.

Scale and Monitor Services

Running Kubernetes in production requires careful orchestration of containers across multiple hosts. Monitor the total pod requests against your total allocatable resources. This provides insights into resource consumption and helps predict scheduling behavior and potential performance bottlenecks. Observing this balance is key for maintaining predictable scheduling and performance. Consider implementing Horizontal Pod Autoscaler to automatically adjust the number of pods based on resource utilization. Effective monitoring and resource management are essential for ensuring your services can handle varying loads and maintain stability.

Secure Your Services

Security is paramount in production Kubernetes environments. Implement robust security measures, including network policies to control traffic flow, pod security policies to restrict container behavior, and role-based access control (RBAC) to manage user permissions. Don't overlook secrets management, which is crucial for protecting sensitive information. Automating cluster provisioning and management through Infrastructure as Code (IaC) enhances both operational efficiency and security. Regularly review and update your security policies to address emerging threats. These practices, combined with regular security audits, help protect your services from threats and ensure compliance.

Troubleshoot Kubernetes Services

Troubleshooting Kubernetes services can be tricky, but understanding common issues and effective debugging techniques makes the process much smoother. Let's break down some typical problems and how to address them.

Common Issues and Solutions

Service discovery failures are a frequent source of frustration. This happens when a service isn't correctly registered or DNS resolution has problems. Start by verifying the service definition in your YAML configuration. Then, make sure your DNS service is running smoothly. Use `kubectl get services` to check the service status and `kubectl describe service <service-name>` for a deeper look.

Another headache is pod connectivity issues. Network policies or endpoint misconfigurations can prevent pods from reaching a service. Use `kubectl get endpoints <service-name>` to inspect the endpoints. If they look wrong, investigate the pod's readiness and liveness probes. These probes help determine the pod's health and whether it's ready to receive traffic.

If you're using a LoadBalancer service type and it's acting up, confirm your cloud provider supports it and that you've set up the correct permissions and configurations. Examine the service status and events for any clues about what might be going wrong. Cloud provider documentation is a good place to start for provider-specific LoadBalancer setup.

Effective Debugging Techniques

`kubectl` is your go-to command-line tool for Kubernetes troubleshooting. `kubectl logs <pod-name>` shows you the logs for a specific pod, which can contain valuable debugging information. For more hands-on investigation, `kubectl exec -it <pod-name> -- /bin/sh` lets you access a pod's shell. From there, you can run commands and inspect the environment directly.

Monitoring tools are invaluable for understanding the health and performance of your services. Prometheus and Grafana are a powerful combination for visualizing metrics and identifying bottlenecks or failures in real-time. Set up dashboards to track key metrics like request

Explore our developer-friendly HTML to PDF API Printed using PDFCrowd HTML to PDF

latency, error rates, and resource usage.

For even more comprehensive debugging, consider end-to-end observability platforms. These platforms provide continuous monitoring of all your Kubernetes components, giving you the context to understand complex issues and trace them back to their root causes.

Choose the Right Kubernetes Service Type

Picking the right Kubernetes service type is crucial for application functionality and security. Understanding the nuances of each type empowers you to make informed decisions aligned with your specific needs.

Decision Factors and Trade-offs

When selecting a Kubernetes service type, consider these key factors:

- **Accessibility:** Do you need internal cluster access only or external access from outside the cluster? This is the primary driver in your decision-making.
- **Security:** How sensitive is your application? Internal services (ClusterIP) offer inherent security advantages by restricting external access. External services require careful consideration of security best practices.
- **Scalability:** Will your application experience fluctuating traffic? LoadBalancer services, integrated with cloud provider load balancers, offer robust scalability.
- **Use Case:** The specific requirements of your application dictate the appropriate service type. A simple internal application might only need a ClusterIP, while a public-facing web application requires a LoadBalancer.

Each service type presents trade-offs. For instance, while NodePort offers external access, it has limitations in scalability and port management. LoadBalancer services, while highly scalable, introduce a dependency on your cloud provider and may incur additional costs.

Scenarios and Recommendations

Here's a breakdown of common scenarios and recommended service types:

- **Internal Applications:** For applications accessible only within your cluster, ClusterIP is the default and often the best choice. It provides a stable internal IP address without exposing your service externally. This is ideal for backend services, databases, and other components that don't need to be accessed directly from outside the cluster.
- **Public-Facing Applications:** For applications requiring external access, LoadBalancer is generally recommended. It leverages your cloud provider's load-balancing capabilities for high availability and scalability. This is the standard approach for web applications, APIs, and other services that need to be publicly accessible.
- **Development and Testing:** NodePort can be useful for development or testing environments where external access is needed without the overhead of a LoadBalancer. However, it's generally not suitable for production due to its limited scalability and potential security implications. Consider using a LoadBalancer or an Ingress controller for production deployments.
- **External Integrations:** If you need to access an external service from within your cluster, ExternalName provides a simple way to map a Kubernetes service to an external DNS name. This is useful for integrating with services outside your Kubernetes environment, such as external databases or APIs. This approach simplifies service discovery and allows your application to access external services using a consistent internal DNS name.

- Deep Dive into Kubernetes Components
- Kubernetes Service Discovery: What You Must Know
- Managed Kubernetes Service: A Comprehensive Guide
- Kubernetes Mastery: DevOps Essential Guide
- Troubleshoot Kubernetes Deployments: AI-Powered Guide

Unified Cloud Orchestration for Kubernetes

Explore our developer-friendly HTML to PDF API Printed using PDFCrowd HTML to PDF

Manage Kubernetes at scale through a single, enterprise-ready platform.

- GitOps Deployment
- Secure Dashboards
- Infrastructure-as-Code

Book a demo

Frequently Asked Questions

Why are Kubernetes Services important?

They simplify networking within your cluster by providing a stable entry point to a group of Pods, regardless of their individual IP addresses or how many are running. This abstraction makes your applications more resilient and easier to scale. Services act as a reverse proxy and load balancer, distributing traffic efficiently and ensuring high availability.

How do I choose the right Kubernetes Service type?

Consider your application's accessibility needs (internal or external), security requirements, scalability demands, and specific use cases. ClusterIP is suitable for internal applications, LoadBalancer for public-facing ones, NodePort for development or testing, and ExternalName for accessing external services from within your cluster. Each type has trade-offs, so choose wisely based on your priorities.

What are the key components of a Kubernetes Service definition?

A service definition, typically written in YAML, includes the service name, the ports it exposes, the type of service (ClusterIP, NodePort, LoadBalancer, or ExternalName), and the selector that matches the service to the correct pods using labels. This configuration tells Kubernetes how to route traffic to your application.

How do I troubleshoot common issues with Kubernetes Services?

Use `kubectl` commands like `get`, `describe`, `logs`, and `exec` to inspect service status, logs, and pod health. Verify your service definition and ensure DNS resolution is working correctly. For LoadBalancer issues, check your cloud provider's configuration and permissions. Monitoring tools like Prometheus and Grafana can provide valuable insights into performance and errors.

How does service discovery work in Kubernetes?

Kubernetes uses DNS for service discovery. Each service gets a DNS record, allowing other applications within the cluster to access it by name without needing its IP address. This simplifies inter-service communication and makes your applications more portable.

Guides

Michael Guarino

Newsletter

Explore our developer-friendly HTML to PDF API Printed using PDFCrowd HTML to PDF

Join the newsletter to receive the latest updates in your inbox.

Your email address

Subscribe

YOU MIGHT ALSO LIKE

How to Safely Use`kubectl delete nodes` in Production

Learn how to safely use `kubectl delete nodes` in production, with step-by-step guidance to avoid downtime and protect your Kubernetes workloads.

26 Mar 2026 Guides

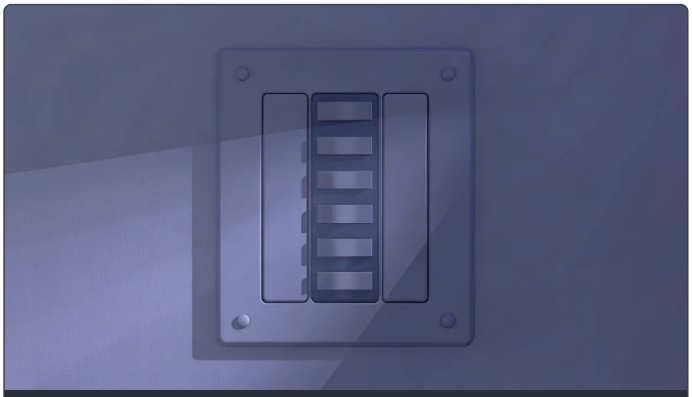

kubectl set context namespace: A Practical Guide

Master `kubectl set context namespace` to streamline Kubernetes workflows, avoid mistakes, and manage resources efficiently across multiple clusters and teams.

23 Mar 2026 Guides

Explore our developer-friendly HTML to PDF API Printed using PDFCrowd HTML to PDF