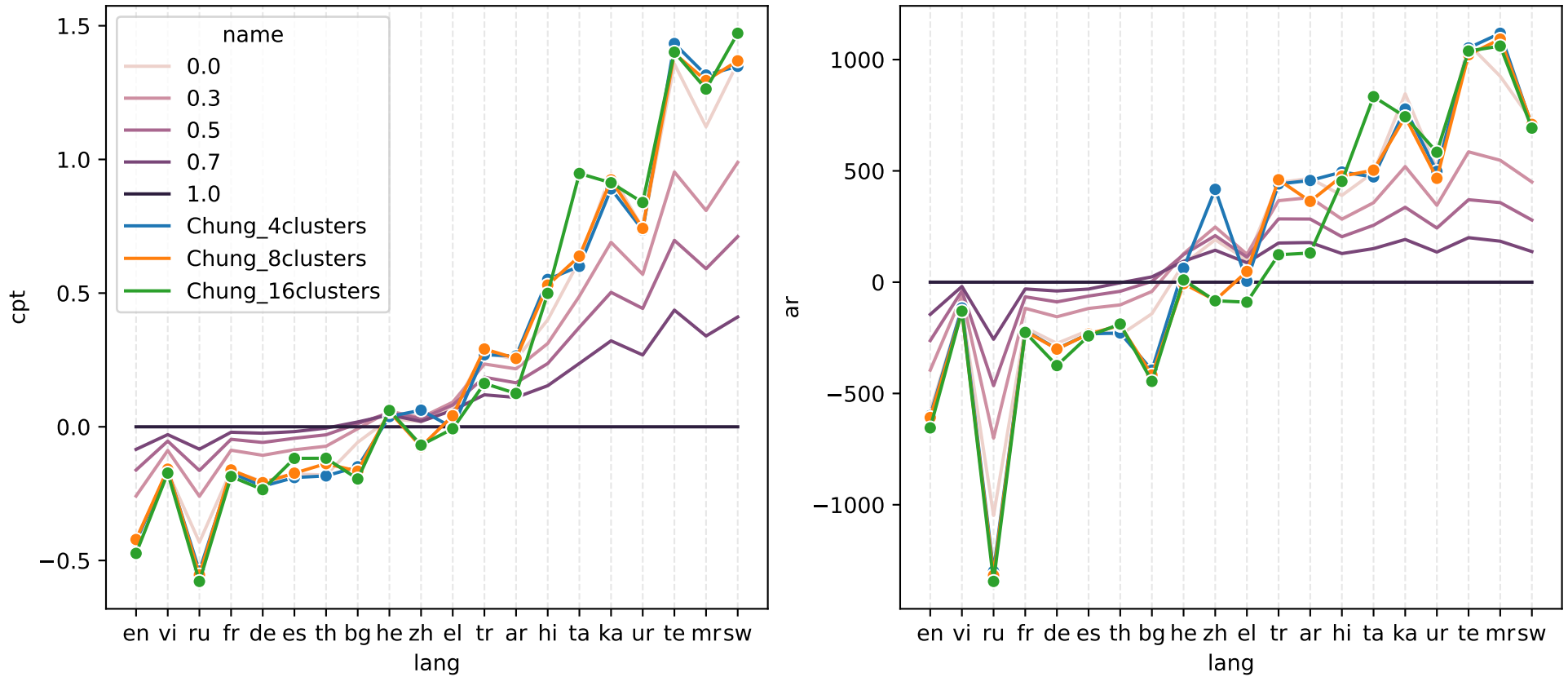Difference in CPT and AR compared to the tokenizer with alpha=1.0