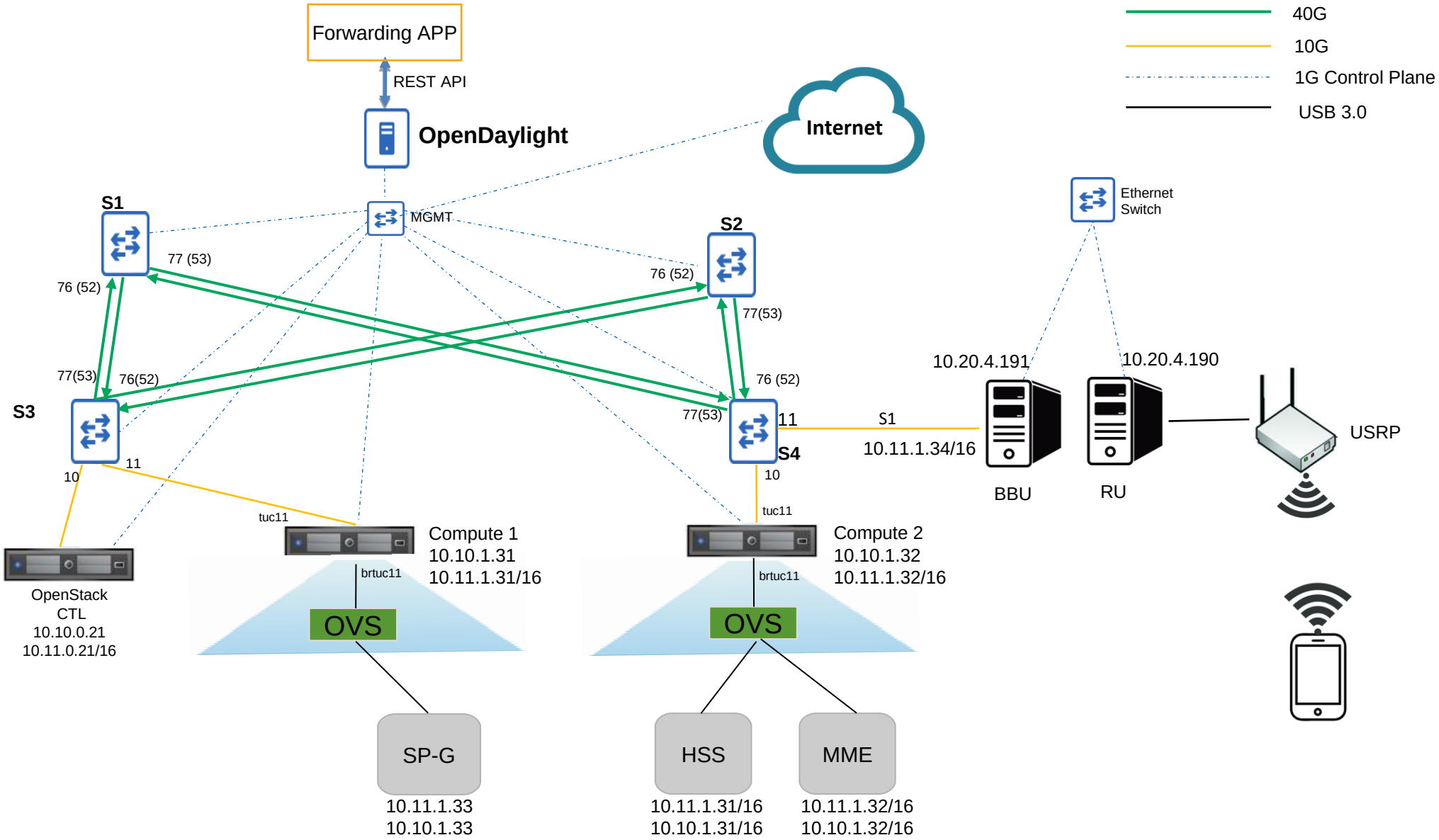

AAA Config (HSS)

PLMN: 265 82 (MCC: 265, MNC: 82) – randomly selected, not used by any other real network (ref. http://en.wikipedia.org/wiki/Mobile_country_code)

MSIN: a simple range of numbers: 1234567890...1234567894

ACC (Access Class): 9

Encryption keys selected randomly (same for each SIM):
OP = 01 23 45 67 89 AB CD EF 01 23 45 67 89 AB CD EF (Hex, not actually stored to SIM, but used in calculating the following OPc value)
Ki = 01 23 45 67 89 AB CD EF 01 23 45 67 89 AB CD EF (Hex)
OPc = A0 CD 13 6F 3A 91 3D BB 71 A6 C3 6F 58 75 C5 E0 (Hex)
Algorithm: 'millenage'