Executive Overview

₹20.85M	67.04K	₹311	No. of stores across all 3 formats
Total Revenue	Total Transactions	Avg Basket Size	20

1000	24.86%
Unique Loyalty Customers	Loyalty Revenue %

Loyalty vs Non-Loyalty Revenue Split

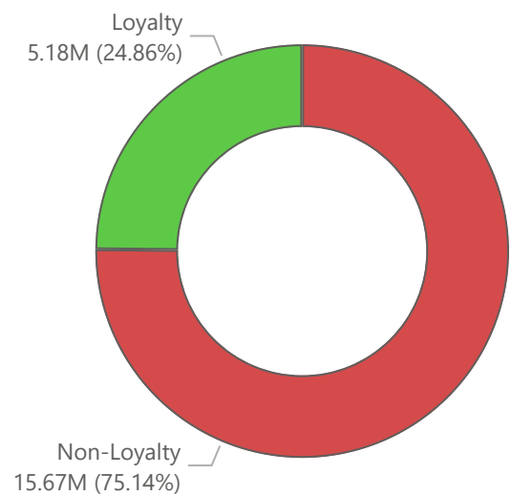

Revenue by Store Format & Loyalty

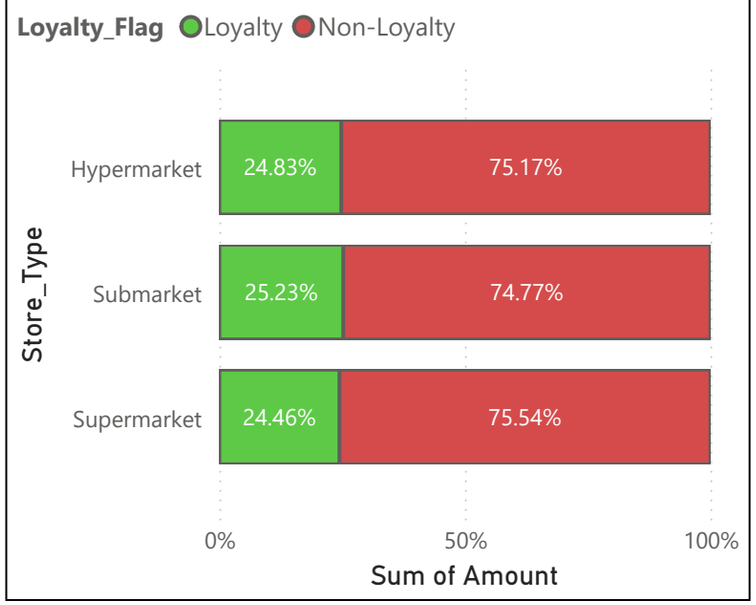

Revenue by Store Type

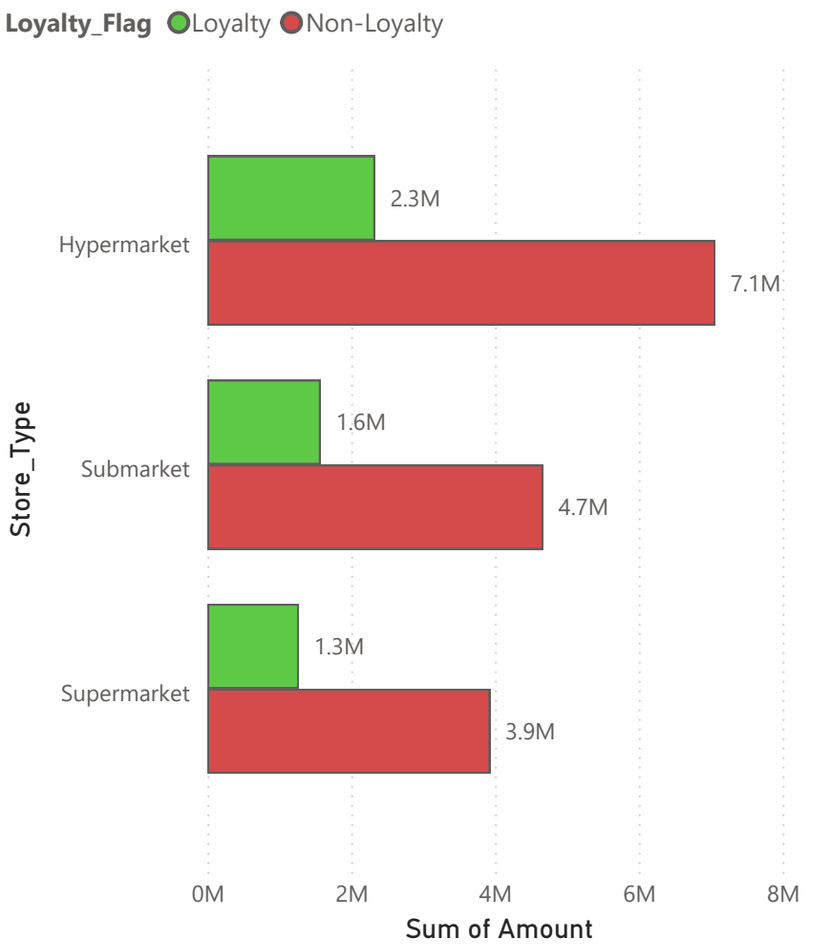

Monthly Revenue Trend

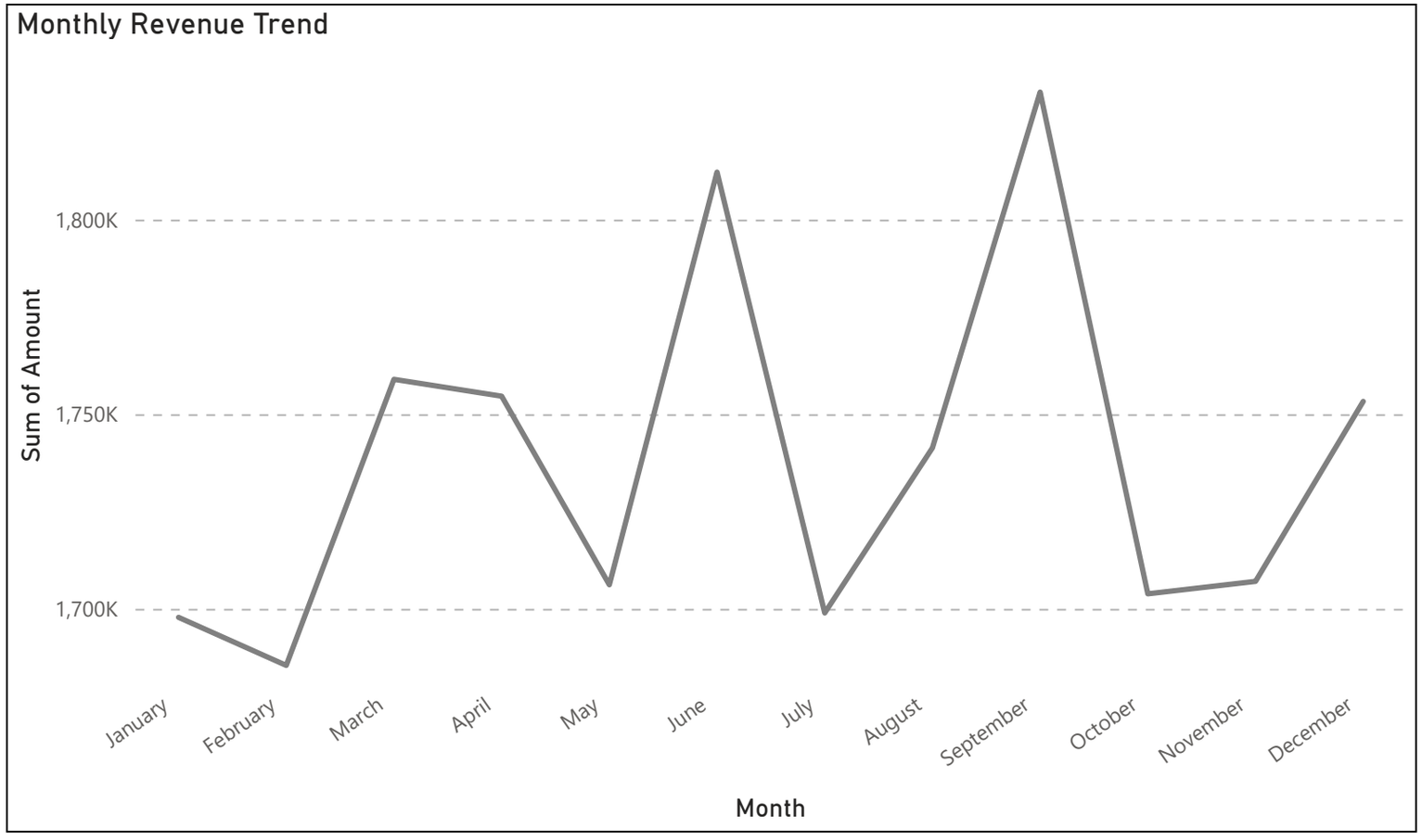

Loyalty and RFM Analysis

RFM Segment Distribution

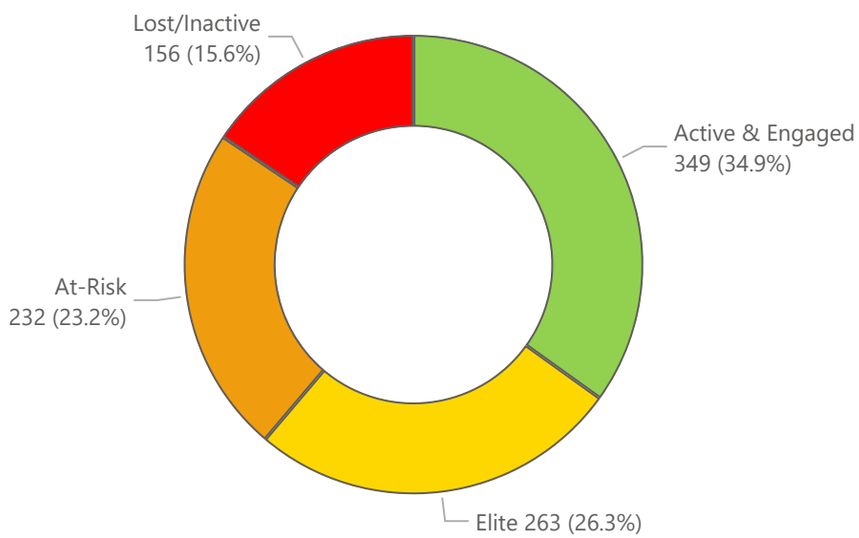

Frequency vs Monetary Scatter Plot

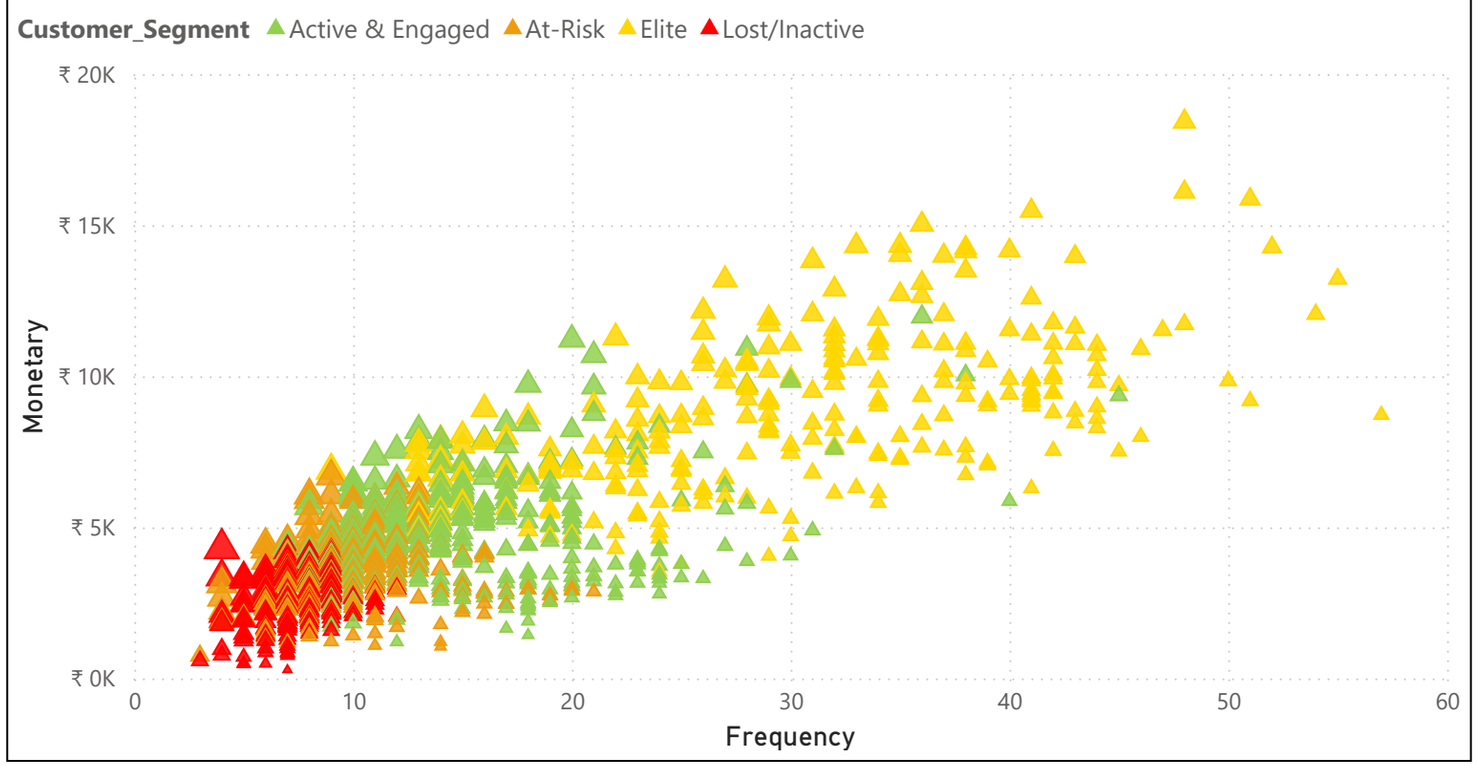

Revenue by RFM Segment

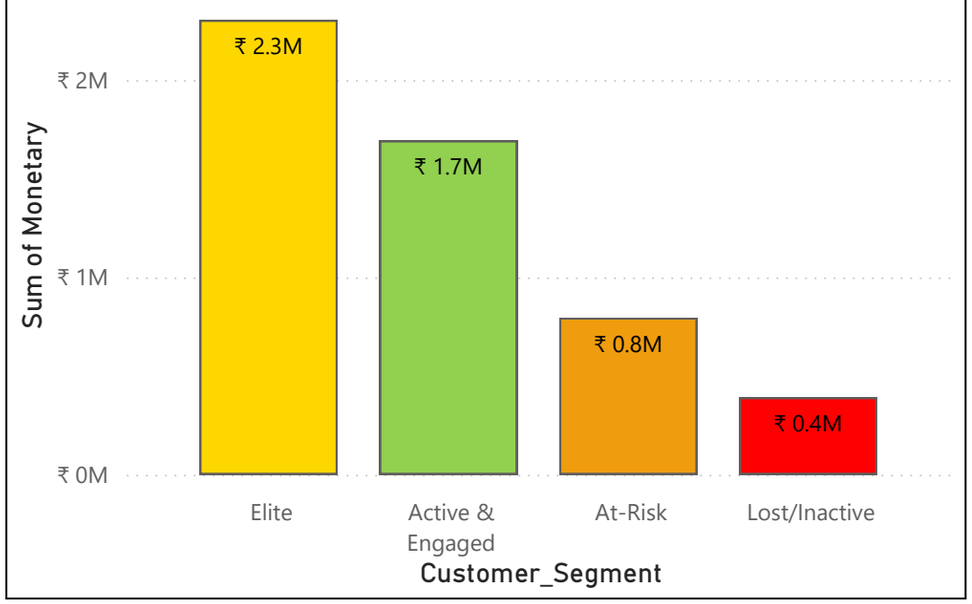

Top 20 Customers Table

Cust_ID	Customer_Segment	Frequency	Monetary	Avg_Basket	Segment_Priority
100	Elite	55	₹ 13,223.75	240.43	P1 - Retain & Reward
110	Elite	48	₹ 16,097.32	335.36	P1 - Retain & Reward
165	Elite	51	₹ 15,863.20	311.04	P1 - Retain & Reward
175	Elite	52	₹ 14,271.27	274.45	P1 - Retain & Reward
302	Elite	32	₹ 12,880.19	402.51	P1 - Retain & Reward
305	Elite	43	₹ 13,965.93	324.79	P1 - Retain & Reward
310	Elite	31	₹ 13,823.55	445.92	P1 - Retain & Reward
319	Elite	38	₹ 14,136.36	372.01	P1 - Retain & Reward
326	Elite	35	₹ 14,324.61	409.27	P1 - Retain & Reward
333	Elite	48	₹ 18,425.32	383.86	P1 - Retain & Reward
335	Elite	41	₹ 15,474.42	377.42	P1 - Retain & Reward
337	Elite	33	₹ 14,317.53	433.86	P1 - Retain & Reward
345	Elite	36	₹ 15,025.94	417.39	P1 - Retain & Reward
348	Elite	35	₹ 14,020.24	400.58	P1 - Retain & Reward
351	Elite	37	₹ 13,988.61	378.07	P1 - Retain & Reward
373	Elite	38	₹ 13,497.25	355.19	P1 - Retain & Reward
378	Elite	27	₹ 13,191.12	488.56	P1 - Retain & Reward
393	Elite	36	₹ 13,087.88	363.55	P1 - Retain & Reward
397	Elite	40	₹ 14,160.74	354.02	P1 - Retain & Reward

Customer Segment vs Avg Metrics

Customer_Segment	Average of Recency_Days	Average of Frequency	Average of Monetary	Average of Avg_Basket
Elite	38.24	29.99	₹ 8,758.71	311.40
Active & Engaged	48.44	15.36	₹ 4,850.04	342.74
At-Risk	65.37	10.23	₹ 3,427.53	357.12
Lost/Inactive	93.29	7.40	₹ 2,510.11	348.69
Total	**56.68**	**16.78**	**₹ 5,182.97**	**338.76**

Underperforming vs Normal Brands

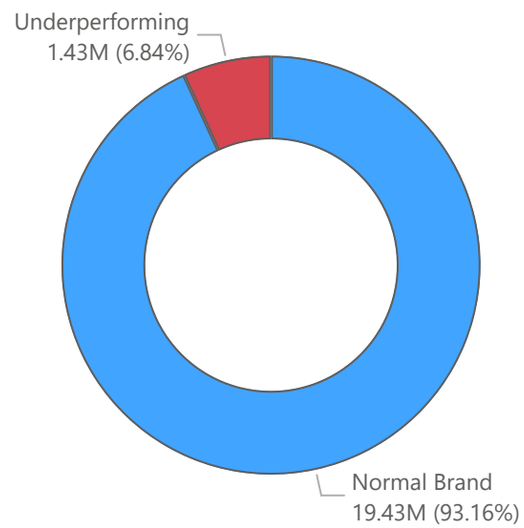

Target Customers for Underperforming Brands

Cust_ID	Sum of Total_Spend	Sum of Total_Brands_Purchased
923	7,335.01	10
468	5,983.99	11
784	5,975.00	10
513	5,437.85	9
661	5,387.31	10
698	5,218.27	10
643	5,198.18	10
496	5,060.64	10
Total	**45,596.25**	**80**

All 100 Brands Revenue %

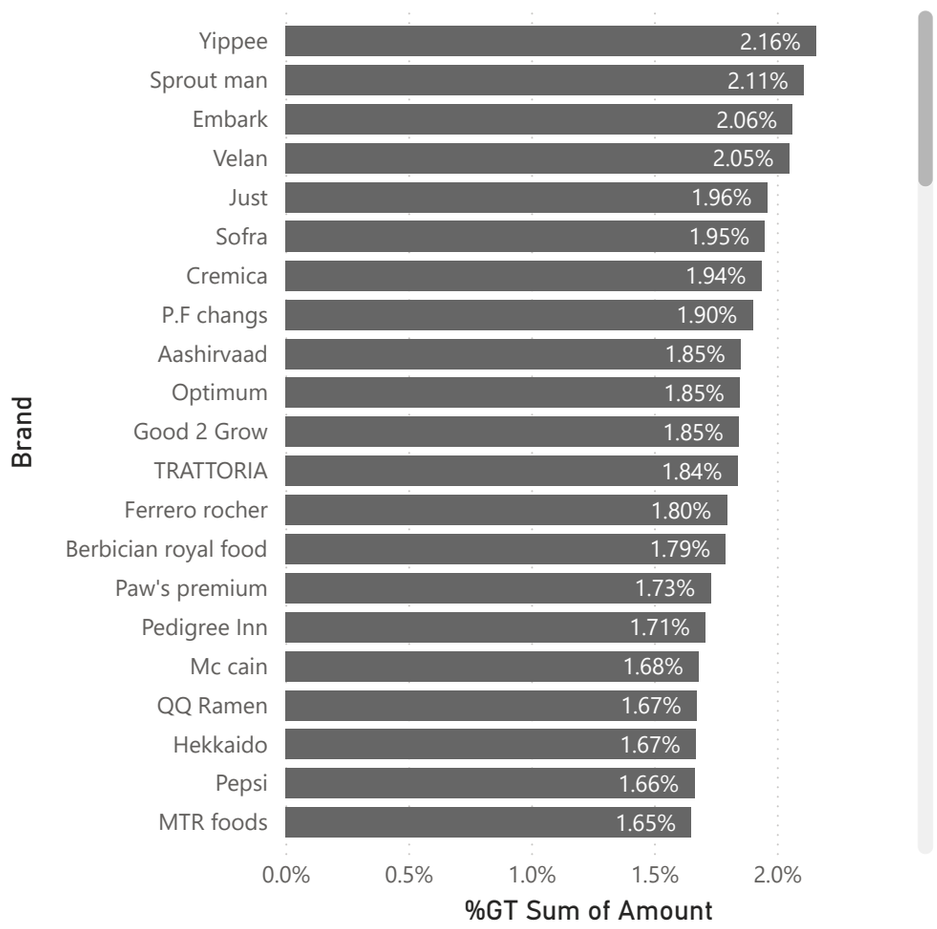

Underperforming Brands by Store Type

Brand	Hypermarket	Submarket	Supermarket	**Total**
Al islami	46,950.05	27,284.18	26,676.74	**1,00,910.97**
Alsafa	29,914.50	20,309.52	16,461.06	**66,685.08**
Amul	18,047.76	11,259.00	8,398.38	**37,705.14**
Britannia	18,148.78	12,152.45	11,723.54	**42,024.77**
Carla	10,884.15	7,652.07	6,512.40	**25,048.62**
Fresh express	4,708.44	3,490.74	2,811.78	**11,010.96**
Innov Asian	8,411.64	5,057.68	4,221.10	**17,690.42**
Kapol	38,982.00	24,606.72	20,697.84	**84,286.56**
LA CHOY	30,603.87	20,223.61	15,131.10	**65,958.58**
Little kids	8,465.49	6,111.45	5,789.53	**20,366.47**
Maidamar	35,772.66	18,932.97	17,905.02	**72,610.65**
Mambalam iyer	2,261.25	1,470.00	1,476.25	**5,207.50**
Mother dairy	17,636.88	14,117.76	12,218.88	**43,973.52**
Mr. chewy	34,128.01	30,790.06	22,900.36	**87,818.43**
Naturals	13,606.80	9,473.70	7,279.50	**30,360.00**
Nature's Fresh	12,444.48	7,920.48	7,398.48	**27,763.44**
Priano	30,806.72	18,526.10	15,516.62	**64,849.44**
RNA	2,545.20	1,915.20	1,384.60	**5,845.00**
Safal	3,441.56	2,384.26	2,205.78	**8,031.60**
SARAS	40,531.69	27,439.51	22,071.33	**90,042.53**
Shakti	14,854.40	9,292.80	9,416.00	**33,563.20**
Swad	24,296.72	15,892.80	12,991.16	**53,180.68**
Tandoor chef	5,632.20	4,395.60	3,812.40	**13,840.20**
Tang	26,018.01	19,063.62	13,409.55	**58,491.18**
Wanchai ferry	41,202.75	31,482.60	27,578.10	**1,00,263.45**
Wellness	44,018.10	32,680.80	22,628.70	**99,327.60**