Digital Literacy Essentials

Master the skills to thrive safely and professionally in the digital world

Digital literacy empowers students to navigate technology confidently, stay safe online, and create opportunities through a professional digital identity.

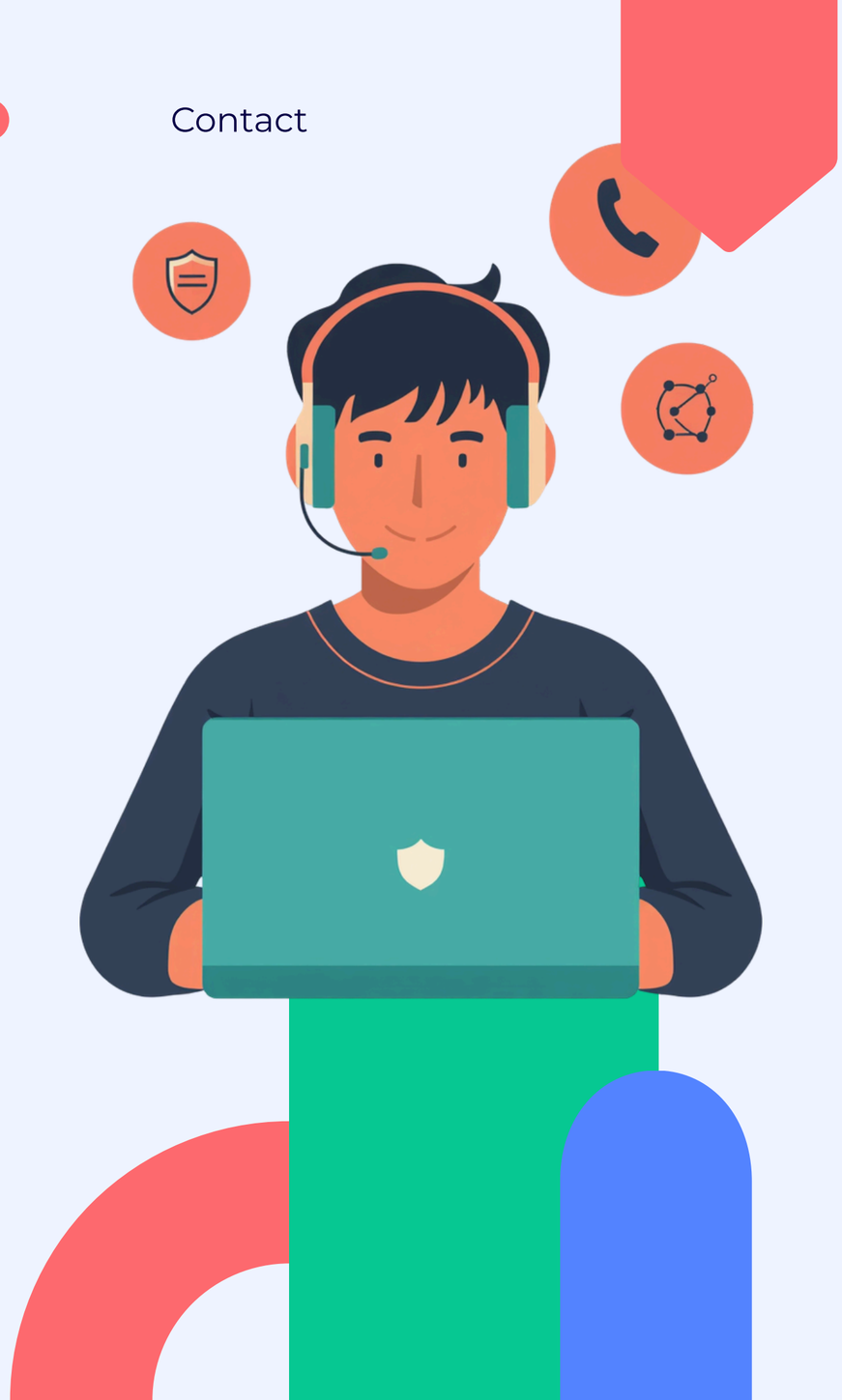

What is Digital Literacy?

The ability to find, evaluate, and communicate information using digital technology

Safe Internet Practices

Protect personal data, recognize phishing, use strong passwords

Professional Online Presence

Build a positive digital footprint that reflects your best self

Presented By :
Digital Skills Guide

What is Digital Literacy?

The ability to find, evaluate, create, and communicate information using digital technologies

Digital literacy is essential in today's connected world. It empowers students to navigate the internet safely, communicate professionally, and leverage technology for academic and career success.

Technical Skills

Using devices, software, and applications effectively

Critical Thinking

Evaluating online sources and identifying misinformation

Online Safety

Protecting personal data and practicing safe browsing habits

Presented By :
Francisco Andrade

Essential Digital Tools

mpowering Students with Technology

Master these essential digital tools to boost your productivity, streamline research, and collaborate effectively with classmates and professors.

Productivity Apps

Google Workspace, Microsoft 365, Notion for organizing tasks and documents

Research Tools

JSTOR, Google Scholar, Zotero for academic research and citations

Presented By :
Digital Literacy Guide

Safe Internet Practices

Protect yourself and your data while navigating the digital world

Never share sensitive details like passwords, social security numbers, or financial information online. Be cautious about what you post on social media, and always verify website security before entering personal data.

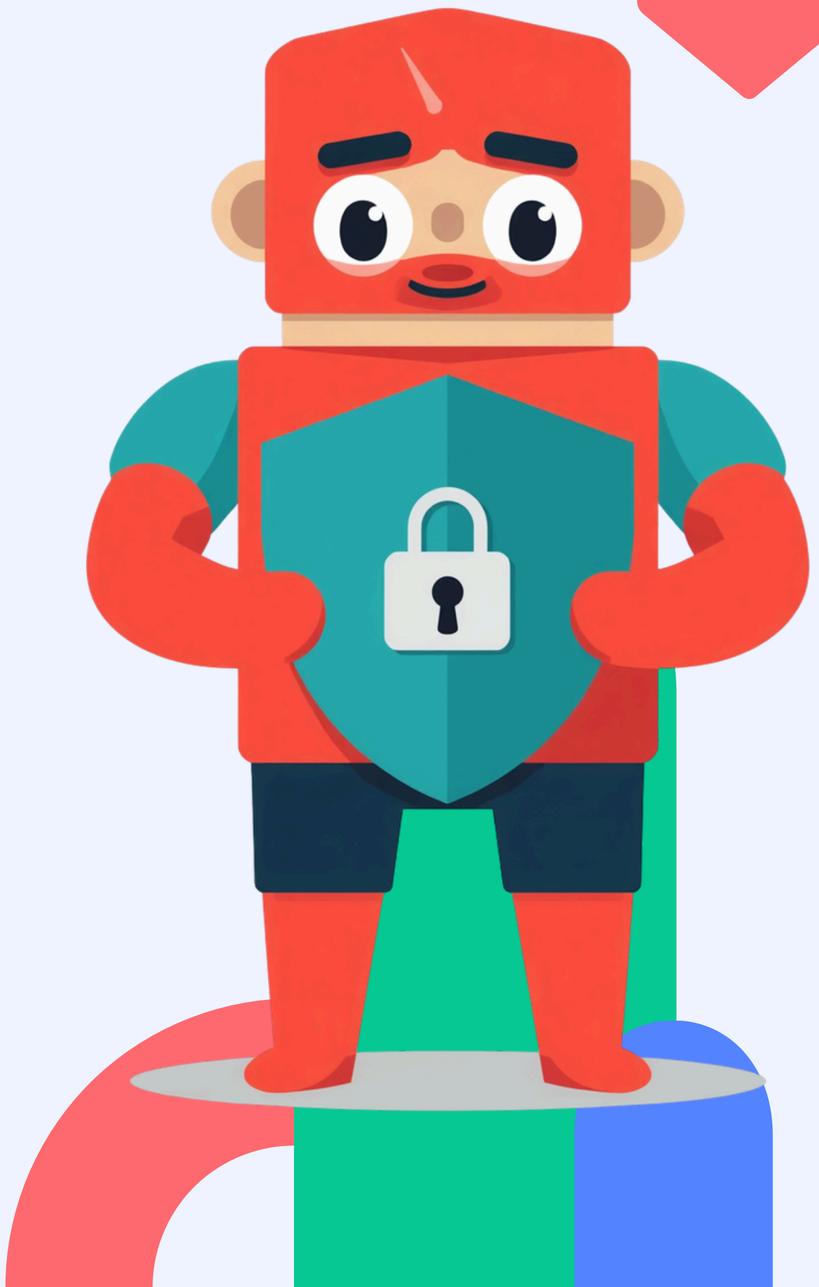

Tip 01

Protect Personal Information

Tip 02

Recognize Phishing Attempts

Tip 03

Use Strong Passwords

Presented By :
Francisco Andrade

Building Your Professional Online Presence

Create a strong digital identity that opens doors to opportunities

Optimize your LinkedIn with a professional photo, compelling headline, and detailed experience. Create a portfolio website to showcase your work. Google yourself regularly to manage your digital footprint. Practice networking etiquette by personalizing connection requests and engaging meaningfully with others' content.

Presented By :
Digital Literacy Guide