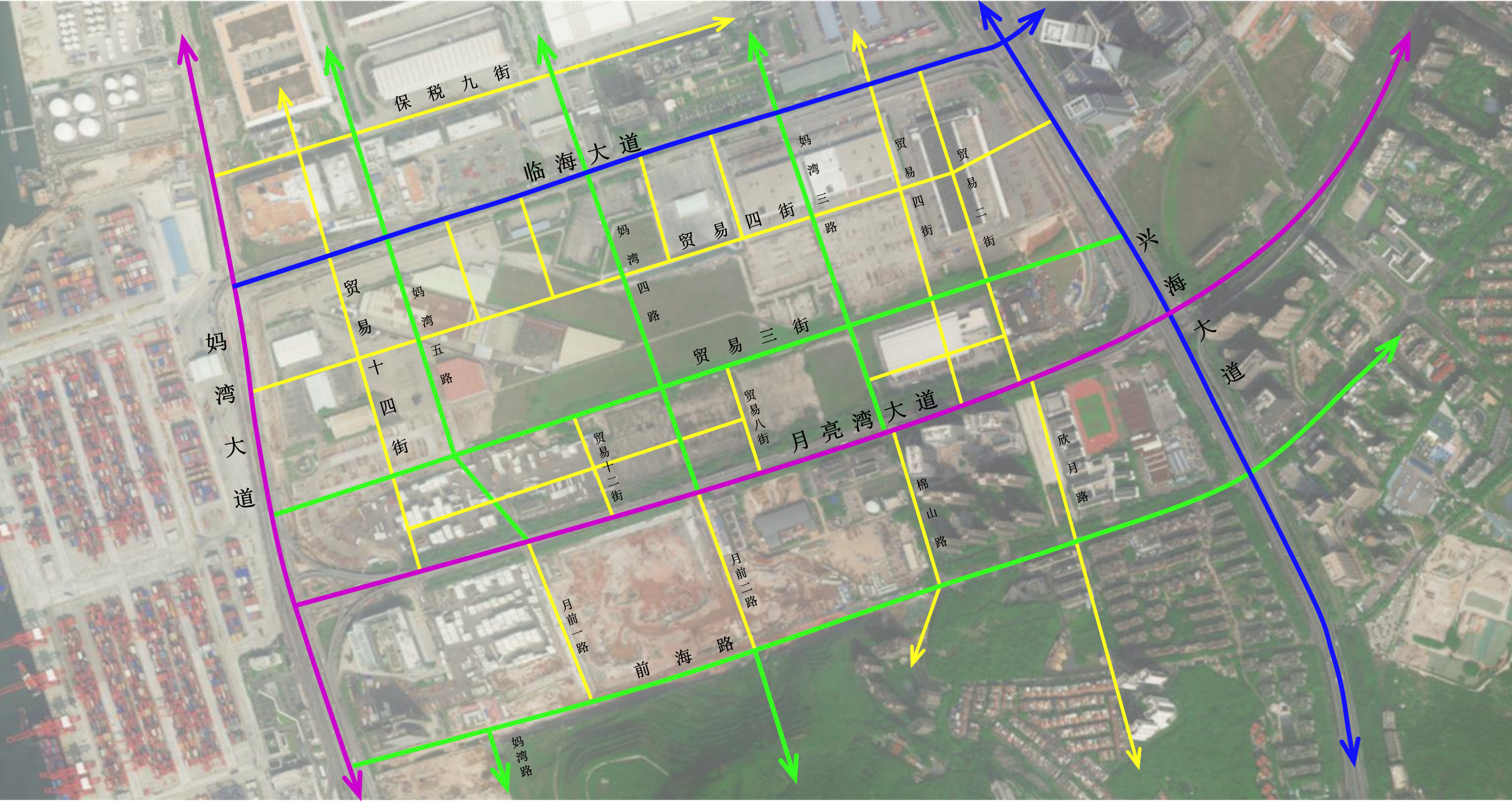

快速路　主干路　次干路　支路