School of Future Tech
Case Study Report

PS1- StayHopper: Boutique Hotel Booking

Kunwar Bhosle
Sam Altman
150096725181

Index

1. Introduction to the Case Study.
2. Problem Statement
3. Methods & Algorithms Technology Applied in the Problem Statement /
Case Study.
4. Problem Statement / Case Study Implementation Details and Snapshots.
5. Case Study Results and Conclusion.

1.Introduction to the Case Study :

The StayHopper Hotels & Resorts website is a multi-page boutique hotel booking platform developed as a front-end web project. The site represents a complete digital presence for a Mumbai-based Boutique hotel, targeting modern travelers who seek elegant accommodations, transparent pricing, and frictionless online bookings.

The project simulates a real-world hotel website, encompassing all essential digital touchpoints a guest would interact with before, during, and after making a reservation. It demonstrates the application of core web technologies to deliver a polished, user-friendly hospitality experience.

2. Problem Statement / Case Background (Abstract) :

The hospitality industry increasingly relies on digital channels for customer acquisition. Small to mid-size boutique hotels often lack a dedicated, professional web presence, forcing potential guests to rely on third-party platforms that charge substantial commissions and dilute brand identity.

StayHopper Hotels faces several specific challenges that this project aims to address:

Without a direct booking platform, hotels are dependent on third party apps such as MakeMyTrip and Booking.com. This creates commission costs of 15-25% per booking, loss of direct customer relationships, and the inability to offer exclusive direct-booking discounts.

Guests often find it difficult to compare pricing and understand what is included in their stay. The site addresses this with a real-time price calculator that computes total cost based on dates, applicable discounts, and add-ons such as the pet fee.

Boutique hotels differentiate themselves through atmosphere and design. Without a rich visual gallery, potential guests cannot form an emotional connection with the property. The gallery page presents 24 high-resolution images of rooms, common areas, and outdoor spaces.

3. Methods & Algorithms Technology Applied in the
Problem Statement / Case Study :

The project is built entirely with client-side web technologies. No backend server, database, or framework dependency is required, making it easily deployable on any static hosting environment.

HTML :

Semantic page structure
navigation
forms
media elements across all four pages.

CSS :

Layout
colour theming

responsive design.

JavaScript :
Dynamic price calculation
cart management
form interactivity

5. Problem Statement / Case Study Implementation Details and Snapshots :

1. Index.html

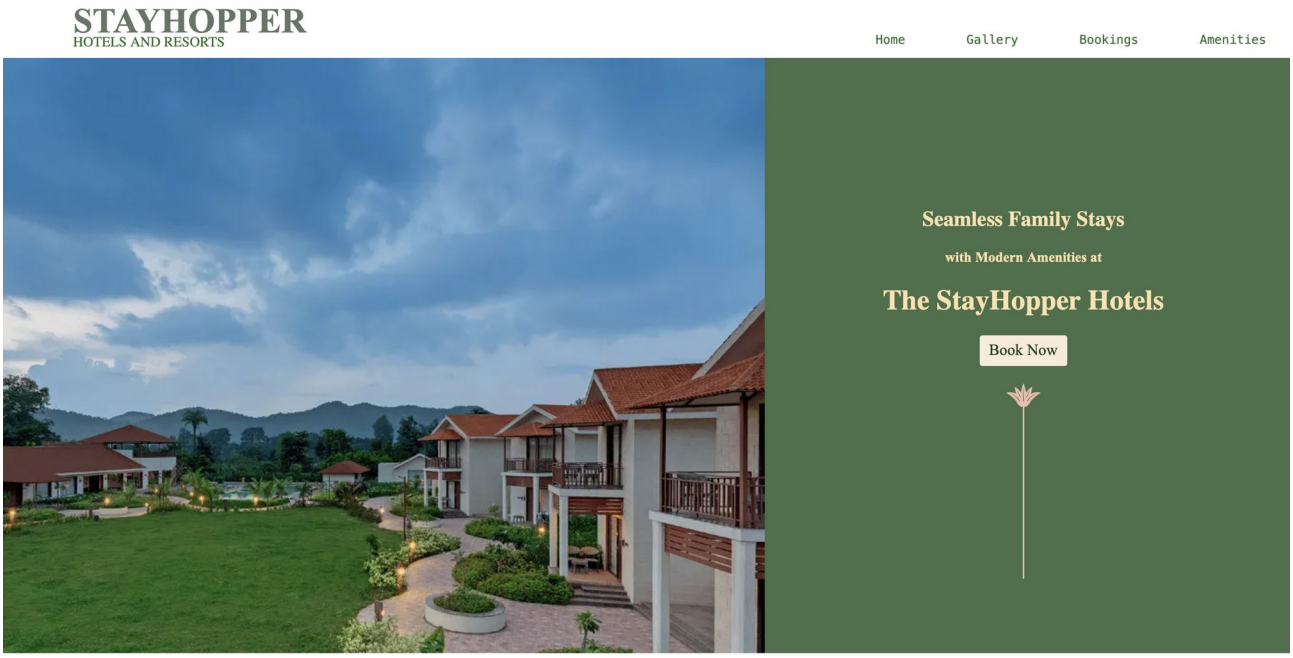

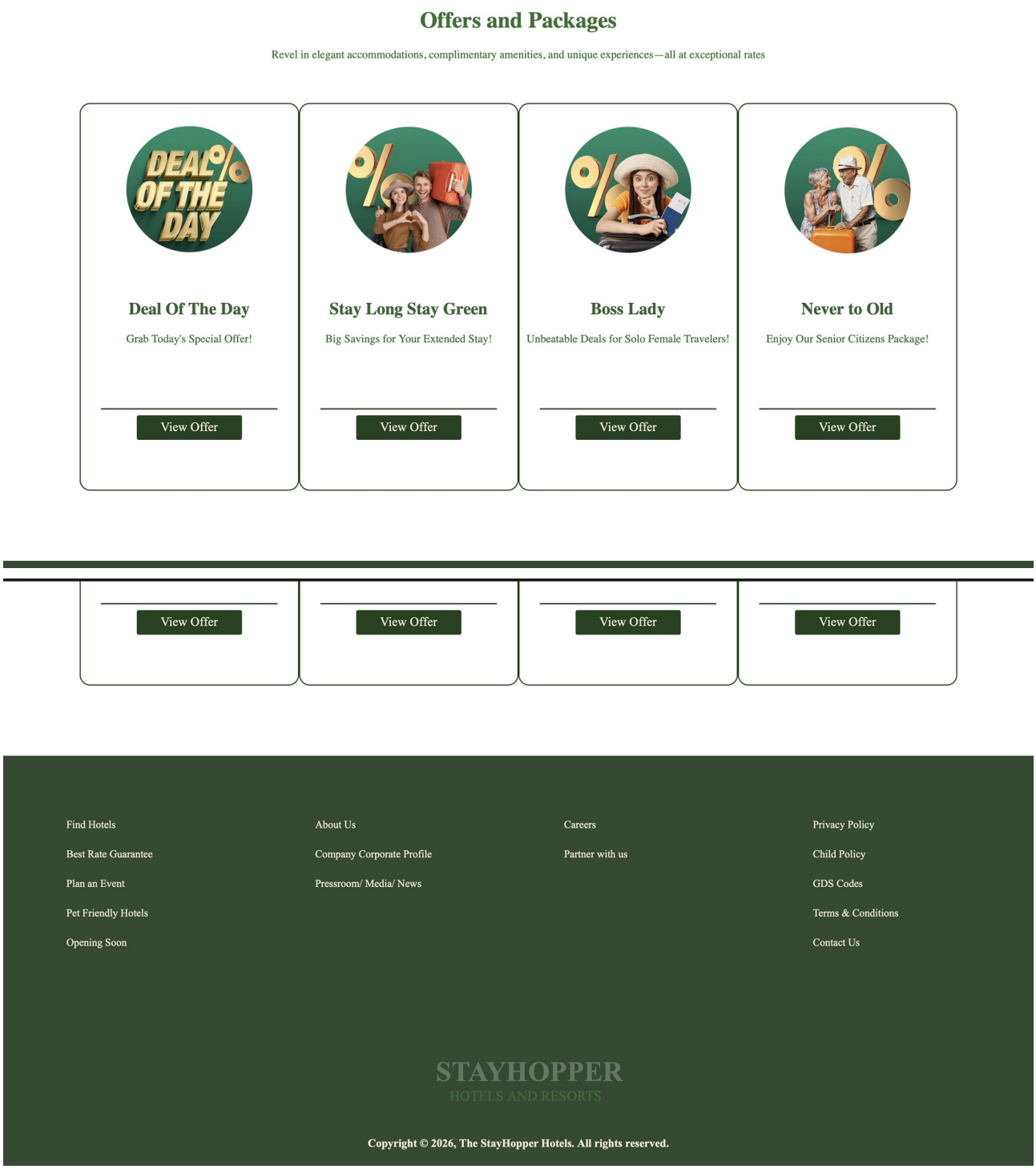

A simple welcome page for the user to which gets on point by suggesting the various offers the hotel offer. The design is minimalistic with only html and css being used.

2. Gallery.html

STAYHOPPER
HOTELS AND RESORTS

Home Gallery Bookings Amenities

Gallery

Explore the Rich Sophisticated Interiors

Have a look inside our Grand Hotels, our historical scenes and services.

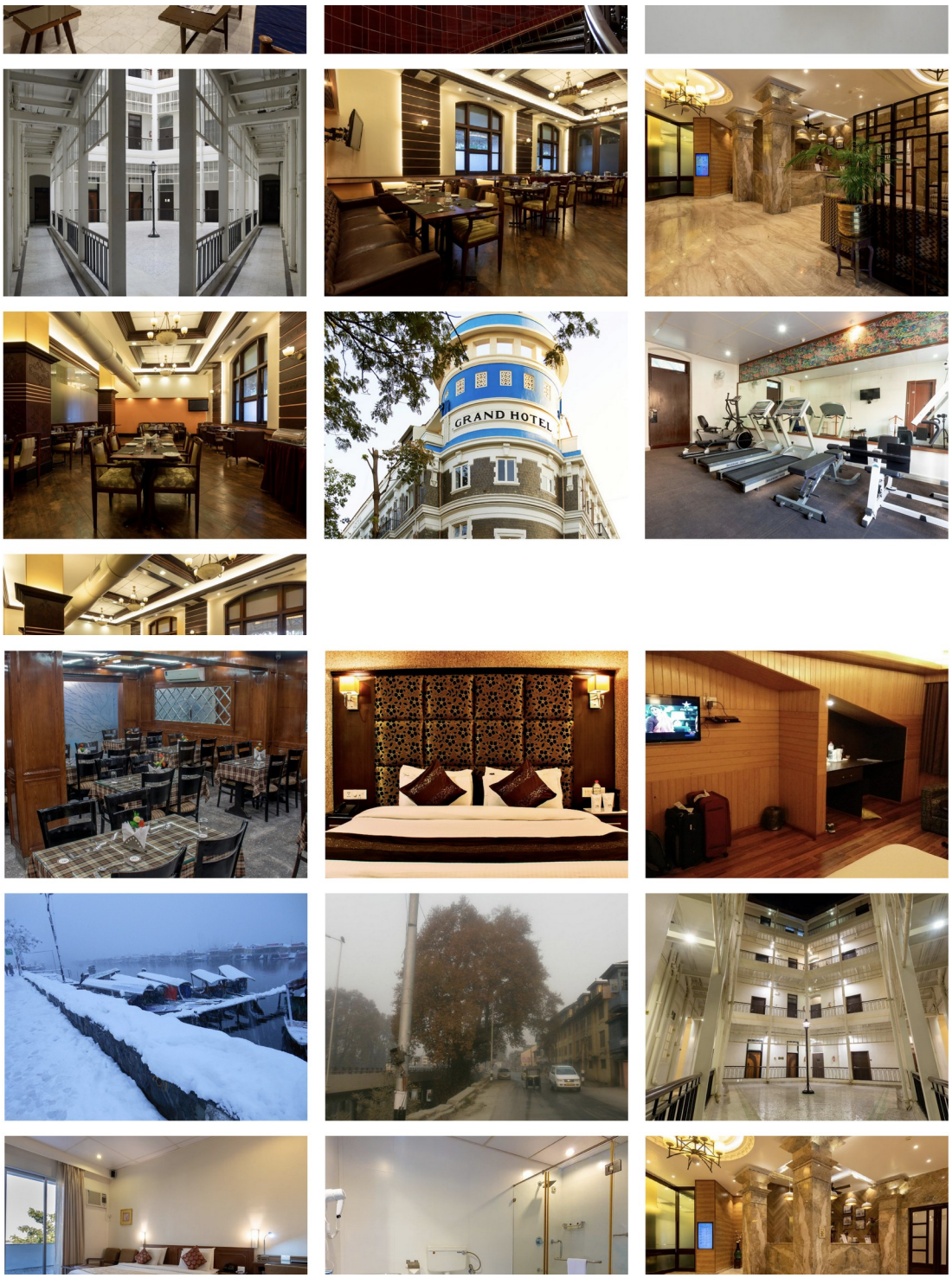

A basic gallery page which offers the images of the hotel amenities and rooms in a grid layout

3. Booking.html

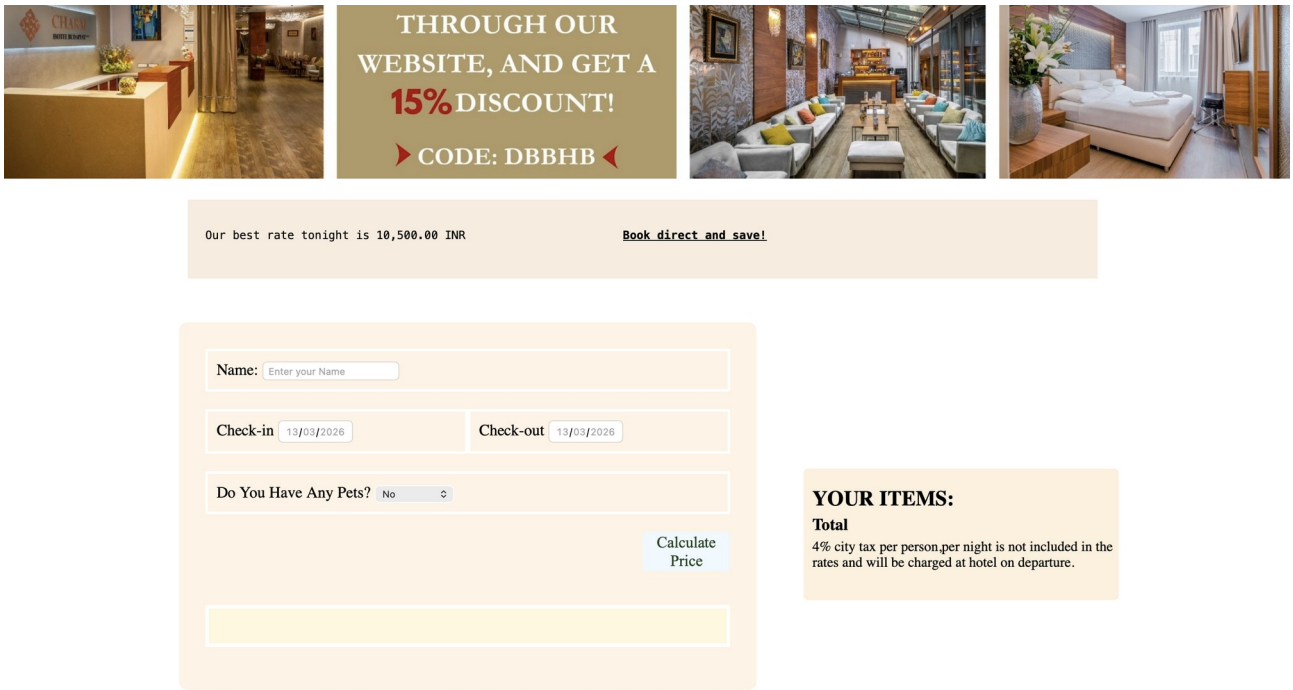

A booking page made with the help of Html, Css and Javascript. The cost for 1 day is already been set in the javascript code. Once the user enters the checkin and checkout date, the price multiplies accordingly and is displayed below.

4. Amenities.html

Enjoy The Difference

StayHopper Hotels Mumbai

Nestled in the center of Mumbai, StayHopper Hotel (formerly Boutique Hotel Mumbai) offers a unique blend of modern comfort and warm hospitality. For travelers seeking a tranquil yet stylish retreat, this boutique hotel stands out with its perfect location, elegant design, and personalized services.

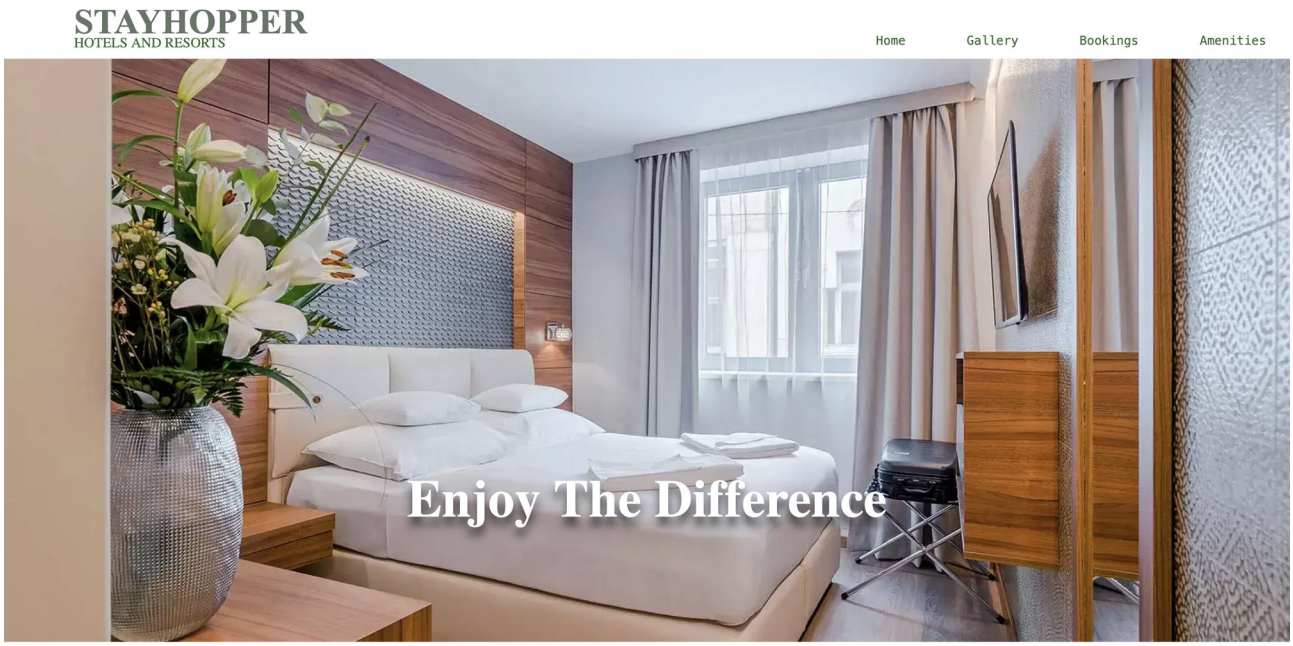

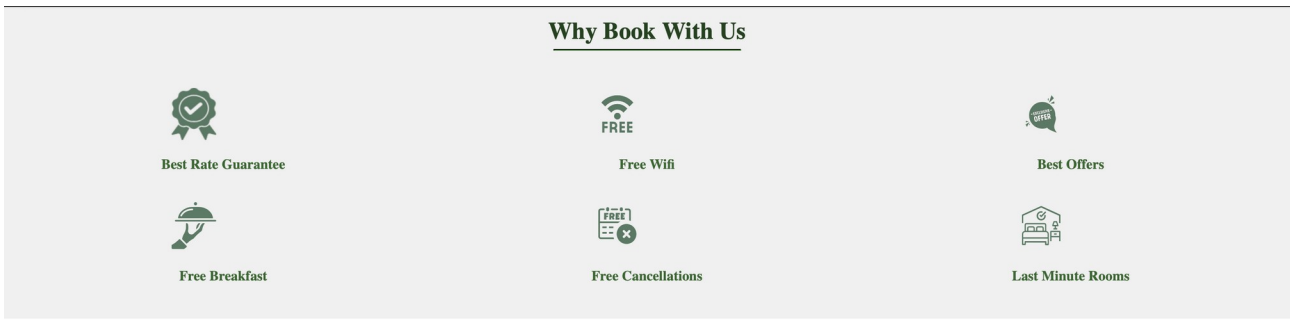

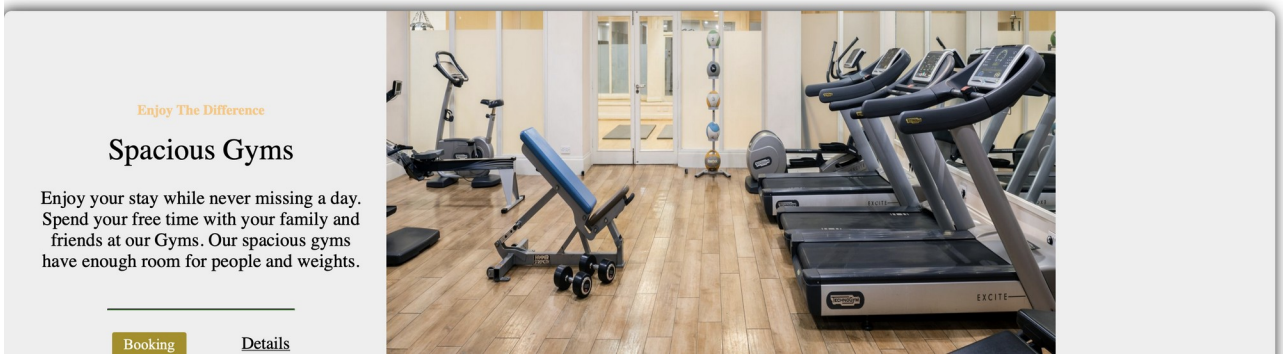

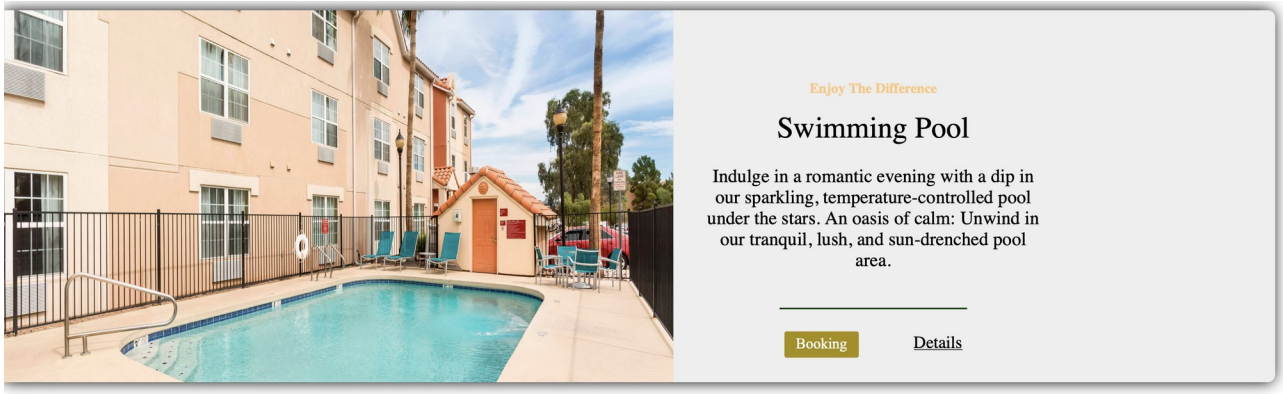

The amenity page gives a much more broad idea of the amenities and facilities the hotel provides. Since it is more informative than others, its made much more presentable.

5.Conclusion :

The StayHopper Hotels website project successfully demonstrates the application of fundamental web development technologies to solve a real-world business problem in the hospitality sector. By building a direct-booking website, the project addresses the core dependency on costly OTA platforms and provides a branded digital experience that communicates the hotel's unique value proposition effectively.

The use of CSS Grid and Flexbox for layout, custom JavaScript for pricing logic, and a consistent design language across four pages reflects a solid understanding of front-end development principles. The project serves as a strong prototype foundation that, with the addition of backend services, mobile responsiveness, and accessibility enhancements, could be deployed as a fully functional commercial hospitality website.

The identified bugs are minor and correctable, and do not diminish the overall architectural and design quality of the submission. The project meets its stated objectives: transparent pricing, amenity showcasing, direct booking enablement, and aspirational brand identity building for StayHopper Hotels & Resorts.