Sampled Populations of *Physaria globosa*

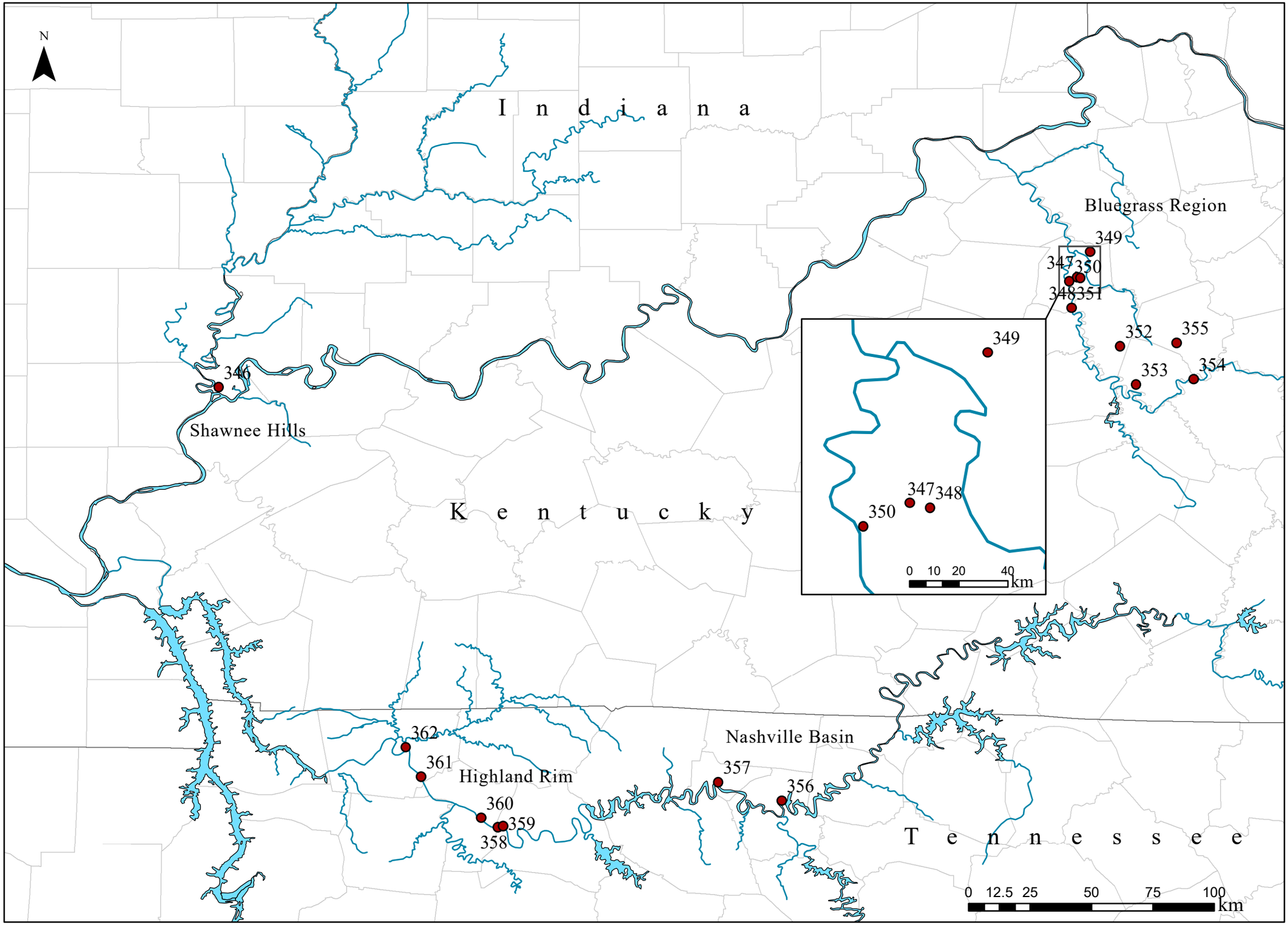

July 2022