Title?

Study for an Ensemble of Fictional Flutes
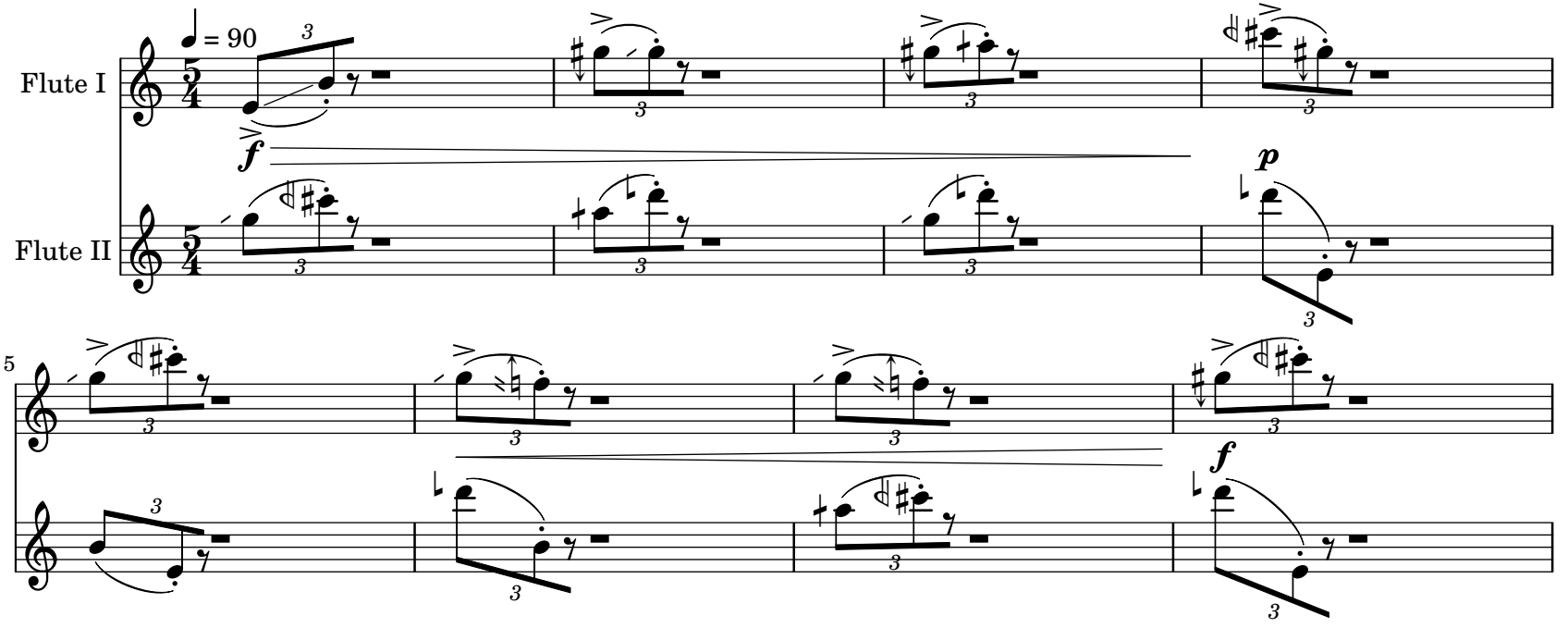
Sahin Kureta