Step 1: Open cisco packet tracer and create a new workspace. Add 6 PCs and hub to the workspace and Connect each PCs to the hub using copper straight through cables.

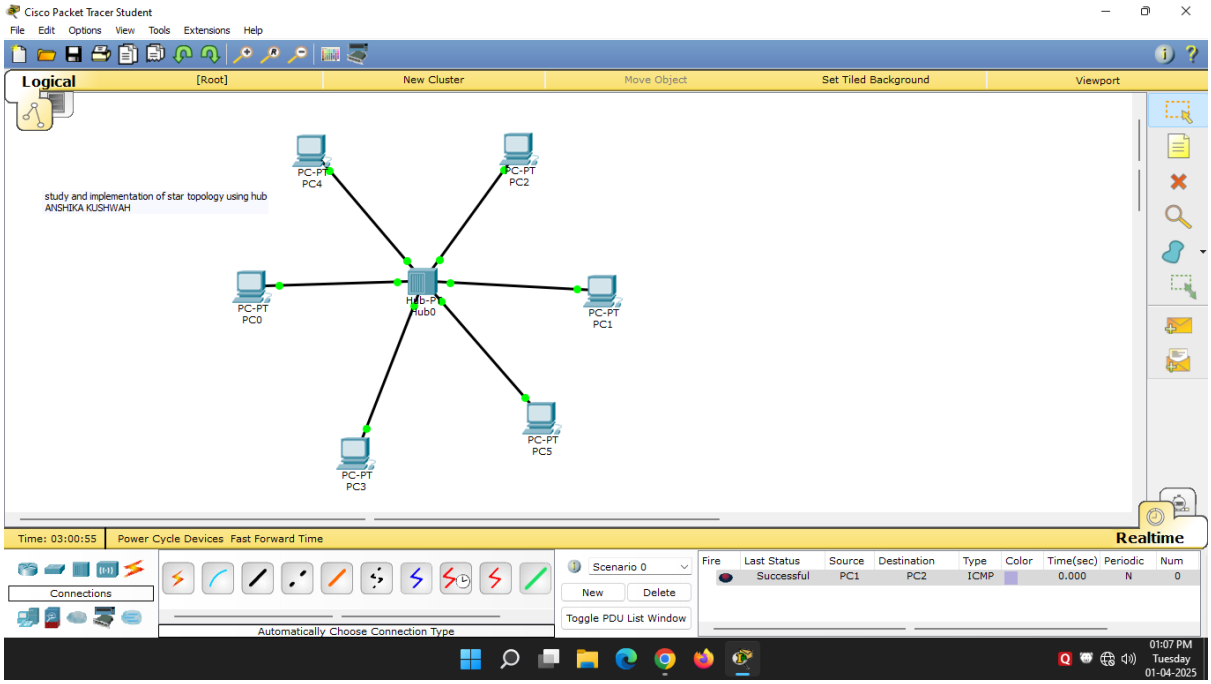

Step2: Assign IP address and sub net mask to all pcs and ping from one PCs to another to test connectivity, Now Click on hub to view its physical configuration and available ports.

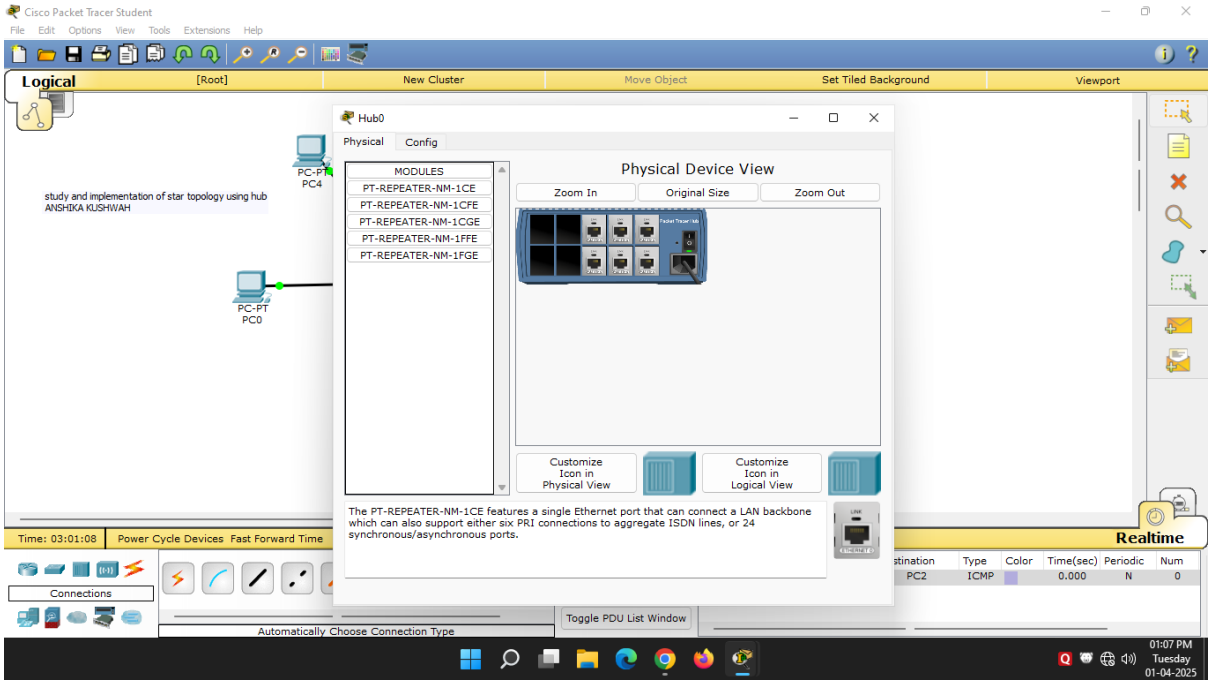

Step 3: switch to simulation mode in cisco packet tracer & Use the Add Simple PDU tool to send an ICMP packet from PC5 to PC2 then Observe the packet propagation through Hub0 to all connected devices in the Event List now Monitor packet flow and ICMP echo replies in the Simulation Panel, Ensure successful communication and response to verify star topology functionality using the hub.

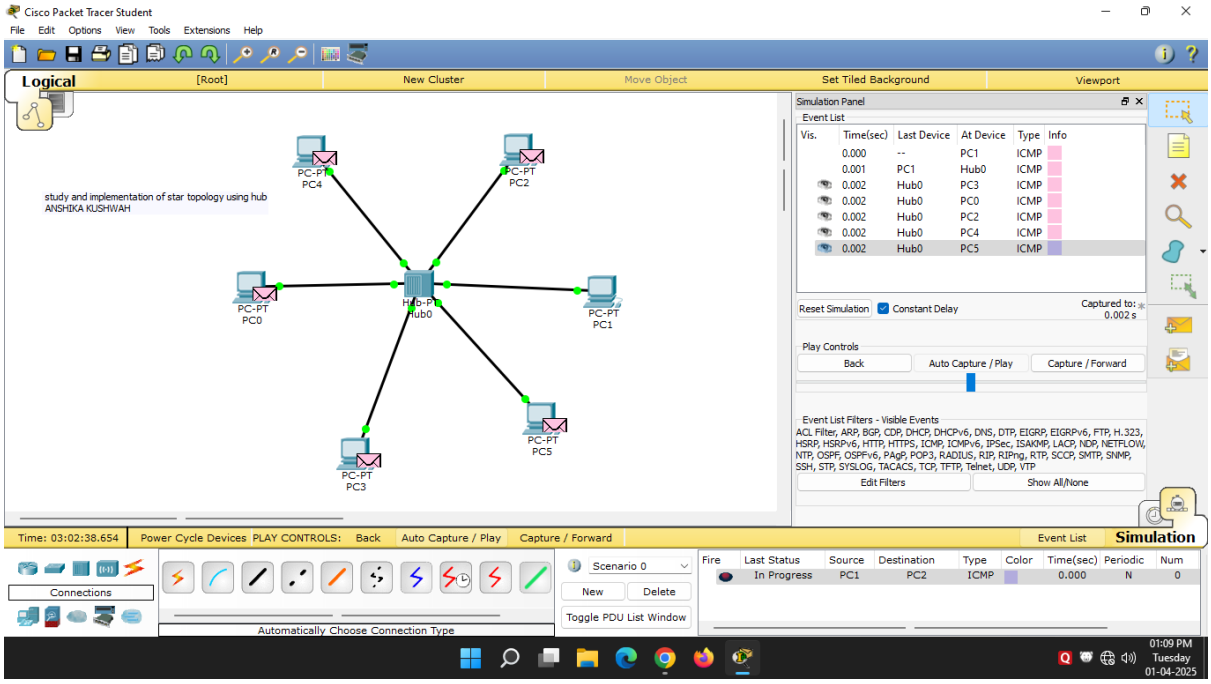
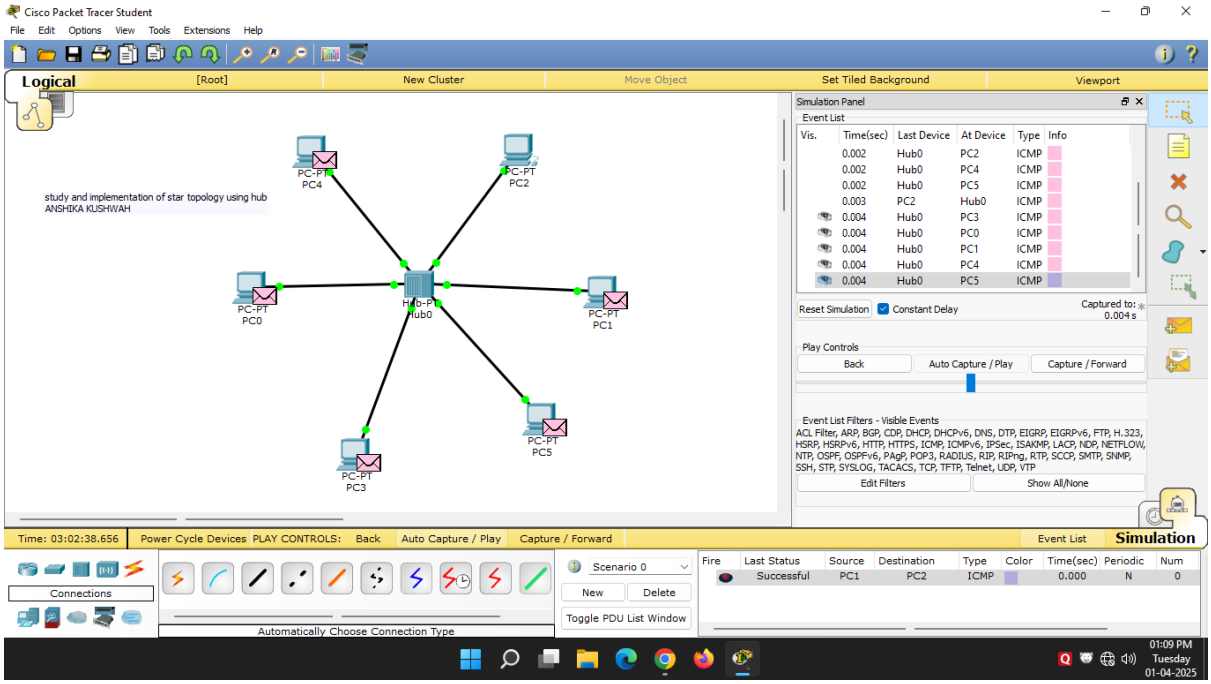
Step 4: Observe packet tracer and acknowledgement in stimulation mode.