NON-FRIABLE ASBESTOS REMOVAL CLEARANCE CERTIFICATE

107 Shumack St,
Weetangera

Job Reference
LDJ06430

Clearance Date
4 March 2026

Lancaster & Dickenson Consulting Pty Ltd
4/6 Dacre Street, Mitchell ACT 2911
enquiries@landd.com.au
(02) 6241 2779

LANCASTER
AND DICKENSON
CONSULTING

Lancaster & Dickenson Consulting Pty Ltd
4/6 Dacre Street
Mitchell ACT 2911
www.landd.com.au

NON-FRIABLE ASBESTOS REMOVAL CLEARANCE CERTIFICATE

107 Shumack St, Weetangera

PREPARED FOR:

Jesco Pty Ltd

PREPARED BY:

Lancaster and Dickenson Consulting Pty Ltd
ABN 74 169 785 915

DOCUMENT DETAILS

Report Reference	LDJ06430: NF Asbestos Clearance Report - 107 Shumack St, Weetangera (4 March 2026) - 1
Issue Date	04/03/2026
Report Author	Ewan Dickenson

REVISION HISTORY

Reason for Revision	Revision	Approved By	Date
Original Issue	0	Ewan Dickenson	04/03/2026

Lancaster & Dickenson Consulting Pty Ltd
4/6 Dacre Street
Mitchell ACT 2911
www.landd.com.au

INSPECTION DETAILS

Following discussions with Jesco Pty Ltd, Lancaster and Dickenson Consulting (L & D) were contracted to undertake a visual clearance inspection following the removal of non-friable asbestos from 107 Shumack St, Weetangera (herein referred to as 'the Site').

Asbestos removal works were undertaken by Jesco. Ewan Dickenson (ACT Licensed Asbestos Assessor - AA00005) from L&D visited the Site at 10:00 AM on 4 March 2026.

Table 1 below outlines the ACM that formed part of the inspection.

Photographs of the Asbestos Removal Area are presented in Appendix A and a site plan is presented in Appendix B.

Table 1: Asbestos Removal Items

Item Description	Material Type	Asbestos Type	Photo No.
External - Partial eaves	Fibre cement	Non-friable	1-3

INSPECTION EXCLUSIONS

This clearance certificate is specific to the scope of removal works detailed above. ACM may be present beyond the inspected area.

CLEARANCE CERTIFICATION

An inspection of the asbestos removal area and the surrounding areas (including access and egress pathways) was undertaken on 4 March 2026. The LAA found no visible asbestos residue from asbestos removal work in the asbestos removal area, or in the vicinity of the area, where the asbestos removal works were carried out.

The LAA considers that the asbestos removal area does not pose a risk to health and safety from exposure to asbestos and may be re-occupied.

Please do not hesitate to contact the undersigned should you have any queries regarding this report.

For and on behalf of Lancaster and Dickenson Consulting.

Ewan Dickenson

Licensed Asbestos Assessor - AA00005

BACKGROUND INFORMATION

Following completion of non-friable asbestos removal works undertaken by a suitably licenced Asbestos Removal Contractor, a clearance inspection must be completed by an independent LAA / a competent person. The clearance inspection includes an assessment of the following:

- Visual inspection of the work area for asbestos dust or debris
- Visual inspection of the adjacent area including the access and egress pathways for visible asbestos dust and debris

It is required that a Non-friable Clearance Certificate be issued on completion of a successful inspection. The issuer needs to ensure:

- This certificate should be issued prior to the area being re-occupied. This chain of events should occur regardless of whether the site is a commercial or residential property.
- The asbestos removal area and areas immediately surrounding it are visibly clean from asbestos contamination
- The removal area does not pose a risk to health safety and safety from exposure to asbestos

LEGISLATIVE REQUIREMENTS

Non-friable Clearance Certificates should be written in general accordance with and with reference to:

- ACT Work Health and Safety Act 2011
- ACT Work Health and Safety Regulation 2011
- ACT Code of Practice - How to Safely Remove Asbestos (2022)

NON-FRIABLE CLEARANCE CERTIFICATE LIMITATIONS

The visual clearance inspection was only carried out in the locations outlined within this document. L&D did not inspect any areas of the property that fall outside of the locations listed in this certificate and therefore make no comment regarding the presence or condition of other ACM that may or may not be present. When undertaking the inspection, the LAA tries to inspect as much of the asbestos removal area as possible. However, no inspection is absolute. Should suspect ACM be identified following the inspection, works should cease until an assessment of the materials is completed.

Lancaster & Dickenson Consulting Pty Ltd
4/6 Dacre Street
Mitchell ACT 2911
www.landd.com.au

APPENDIX A

PHOTOGRAPHS

Lancaster & Dickenson Consulting Pty Ltd
4/6 Dacre Street
Mitchell ACT 2911
www.landd.com.au

Photograph 1

Photograph after removal of partial eaves

Photograph 2

Photograph after removal of partial eaves

Lancaster & Dickenson Consulting Pty Ltd
4/6 Dacre Street
Mitchell ACT 2911
www.landd.com.au

Photograph 3

Photograph after removal of partial eaves

Lancaster & Dickenson Consulting Pty Ltd
4/6 Dacre Street
Mitchell ACT 2911
www.landd.com.au

APPENDIX B

SITE PLAN

Lancaster & Dickenson Consulting Pty Ltd
4/6 Dacre Street
Mitchell ACT 2911
www.landd.com.au

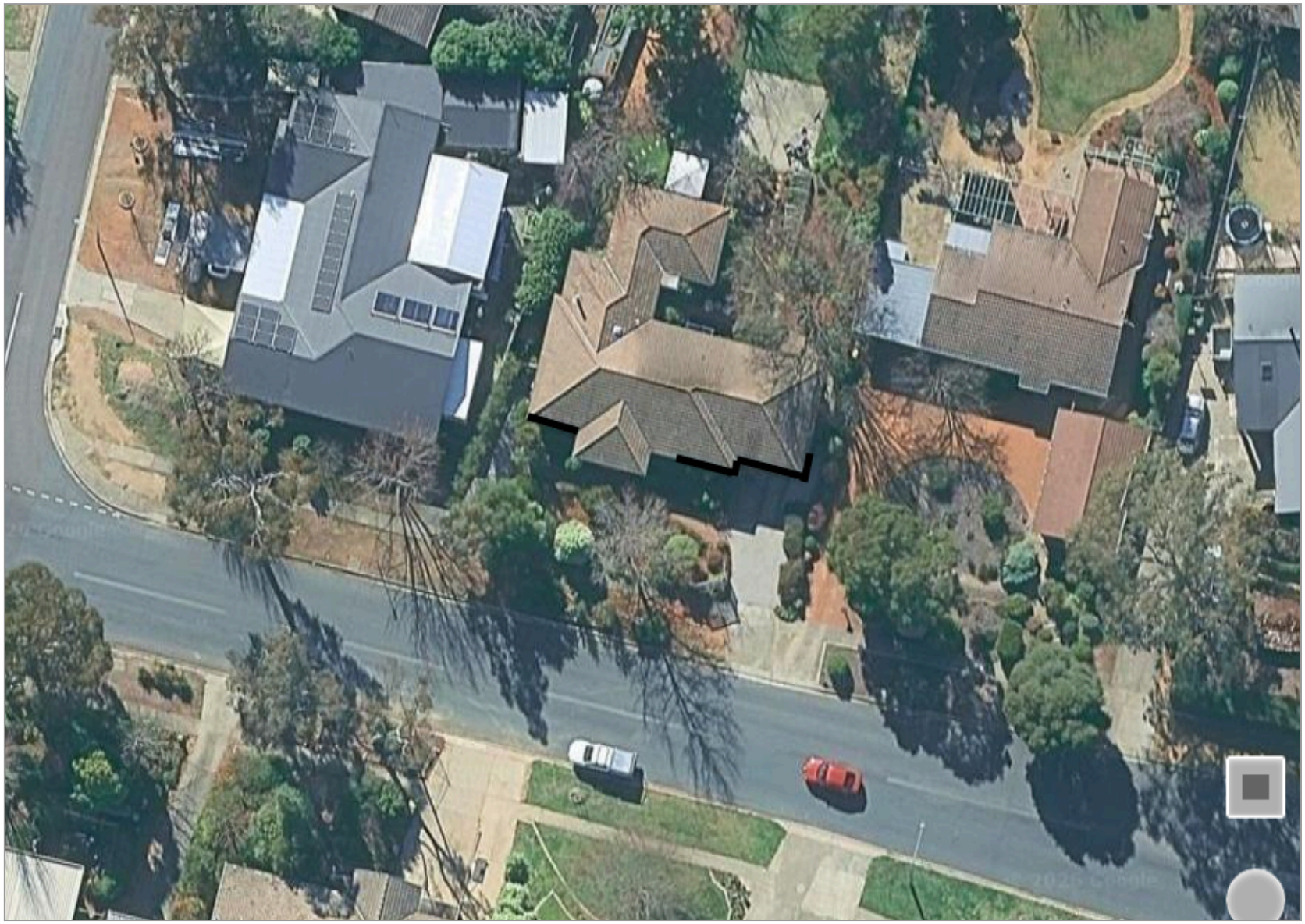

KEY

Approximate location of eave sheet removal

Figure 1: Asbestos Removal Site Plan