Montserrat Digital Identity Card

Front: Government authority with Sovereign Seal — Back: Secure Element chip identity

FRONT

BRITISH OVERSEAS TERRITORY

MONTSERRAT

DIGITAL RESIDENCY CARD / CARTE DE RÉSIDENCE NUMÉRIQUE

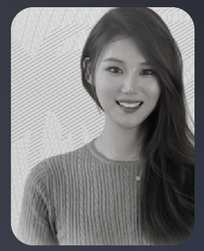

SURNAME / NOM
NUO

GIVEN NAMES / PRENOM
WANG

SEX / SEXE
F

DATE OF BIRTH / DATE DE NAISSANCE
13.07.1990

PLACE OF BIRTH / LIEU DE NAISSANCE
GUANGDONG

EXPIRY DATE / DATE D'EXPIRATION
11.02.2030

MONX86220001

BLOCKCHAIN VERIFIED

FLIP

BACK

DATE OF ISSUE / DATE DE DÉLIVRANCE
2025.01.01

ISSUING AUTHORITY / AUTORITÉ DE DÉLIVRANCE
MONTSERRAT

HEIGHT / TAILLE
1.68 m

DOCUMENT NO. / NO. DE DOCUMENT
MONX86220001

MID

SIGNATURE OF HOLDER / SIGNATURE DU TITULAIRE

IDMRS8622000100NUO<<WANG<<<<<<<<<<
9007135F3002115GBR<<<<<<<<<<<<<<
MONX86220001<NUO<<WANG<<<<<<<<<<

CONCEPT RECONSTRUCTION FOR FIGMA + PDF EXPORT