Development Plan

Intranet

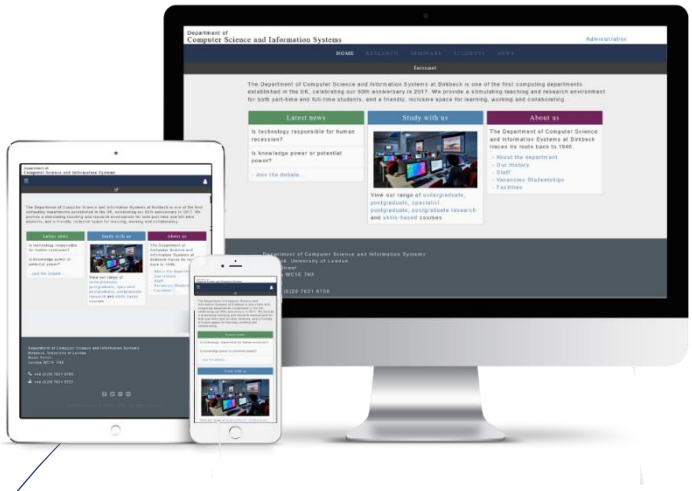

Author: Leroy Russell

Website url http://localhost/server/intranet/index.php

Content

Introduction 2
System Requirements 2
Functional requirements 2
Non-functional requirements 2
Prototyping 2
Site Map 2
User Interfaces 3
Implementation 7
Front-end 7
Back-end 7
Testing 7
Compliance 7
Accessibility 8
Browser Compatibility 8
Enhancements 8

Introduction

This report details the requirement and design of an intranet developed for Birkbeck university.

The system will allow an administrator to log in to the system and add staff to the system. Both administrator and staff can log in to the intranet. Data will stored in a file on the system.

System Requirements

The following functional and non-functional requirements will used for the system.

Functional requirements

1. Navigation and interactive elements must produce consistent results.
2. System must validate form data
3. System must log in user if form data is valid
4. System must store form data in a file

Non-functional requirements

1. User interfaces must be aesthetically consistent.
2. System must conform to W3C standards
3. System must be accessible and useable
4. System must be fully responsive for desktop and mobile devices.
5. System must provide support for user-agents.

Prototyping

Prototyping demonstrates the functionality of the system.

Site Map

The site map shown in figure 1 represents the structure of the website.

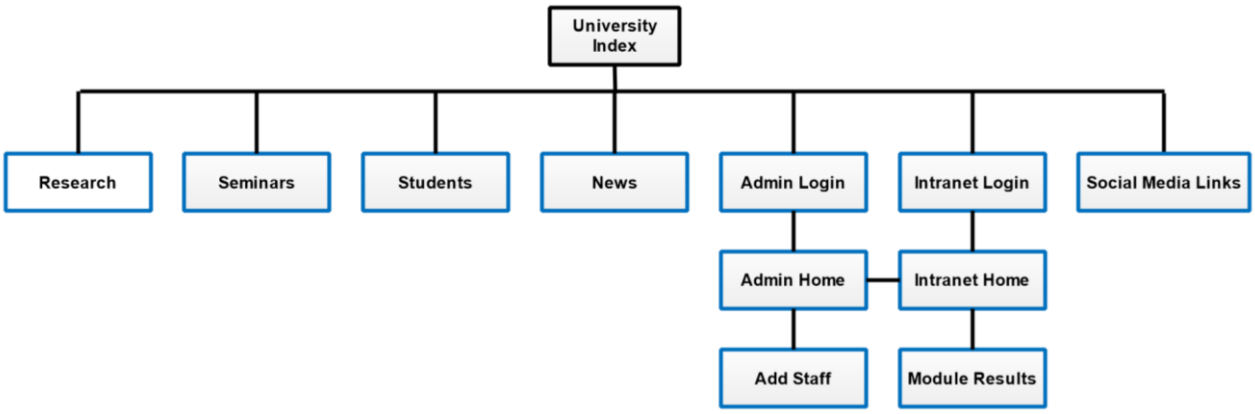

Figure 1. The site map for the website.

User Interfaces

The graphical user interface provides the necessary textual and visual information to assist in achieving the desired functionality.

Landing/Index Page

The landing page must display information about the department and links for administrator and staff login to the system.

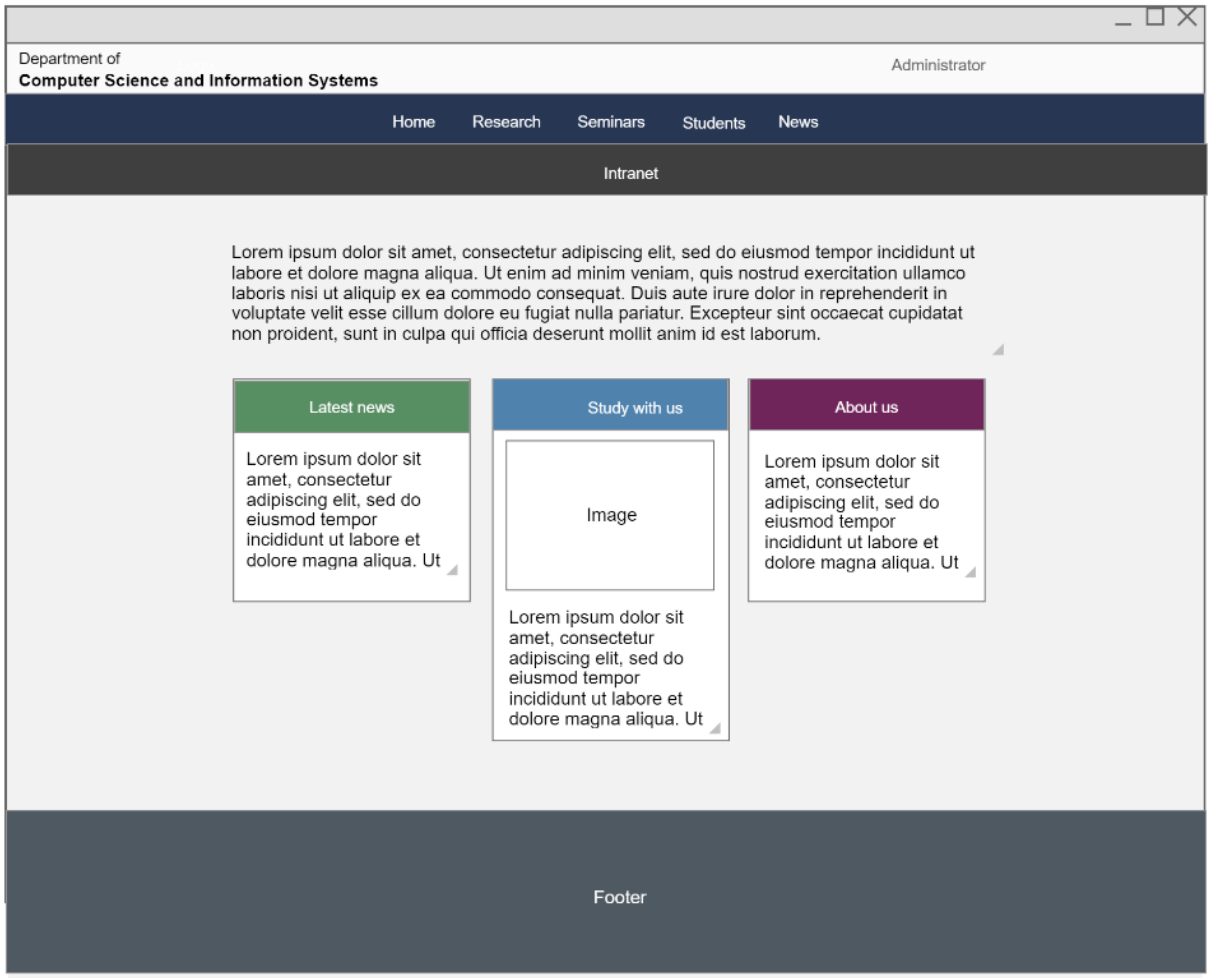

Figure 2. The Landing page for the website.

Administrator / Staff Login Page

The Login page must display a form for administrator and staff to log in to the system.

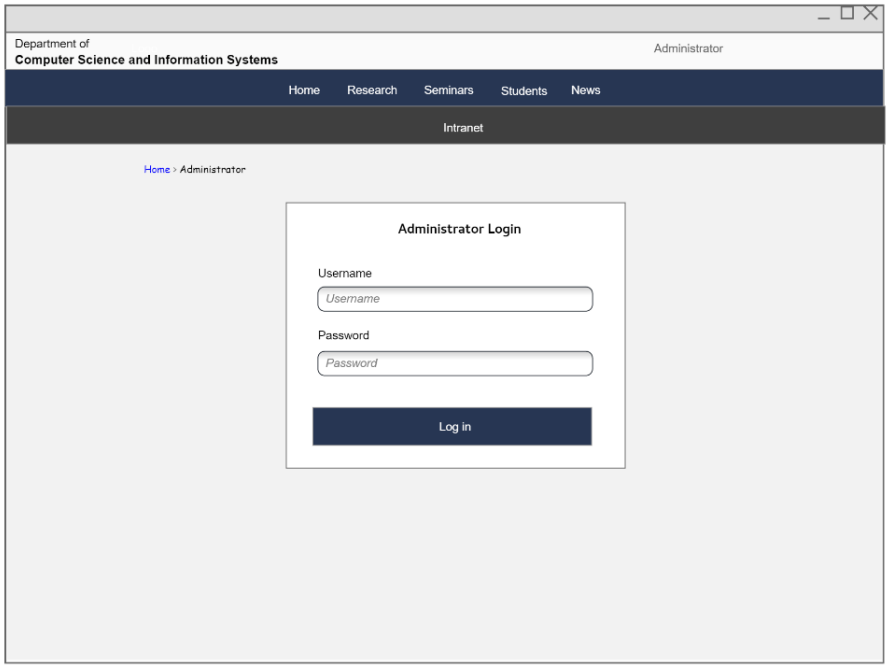

Figure 3. The *Administrator* Login page for the website.

Admin Home Page

The Admin Home page must display system information summary of data held in system and links to administrator functionality.

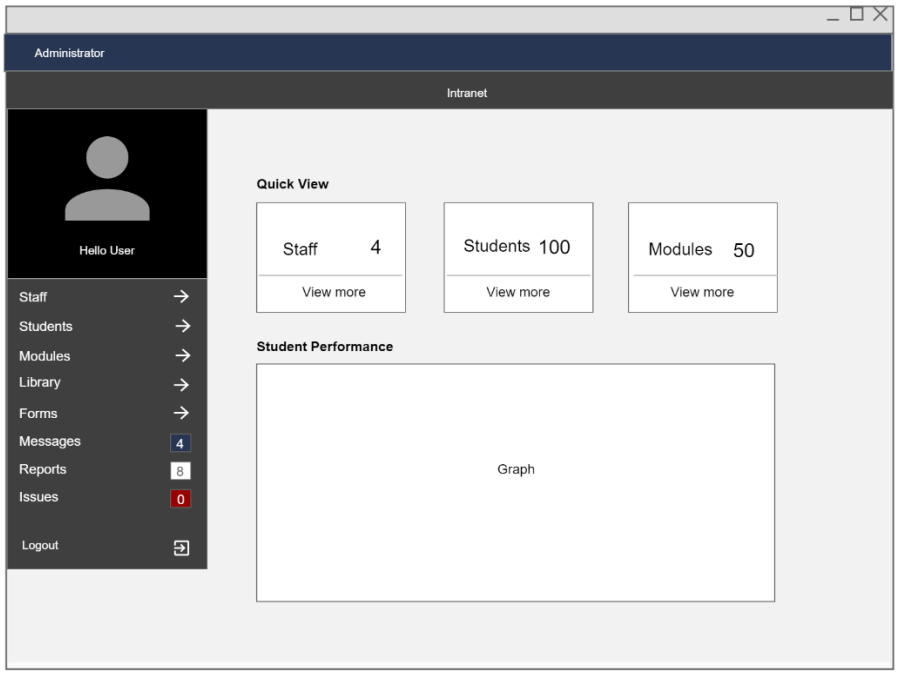

Figure 4. The *Administrator* Home page for the website.

Admin View Staff Page

The Admin View Staff page must display a list of staff stored in the system and a button to add staff.

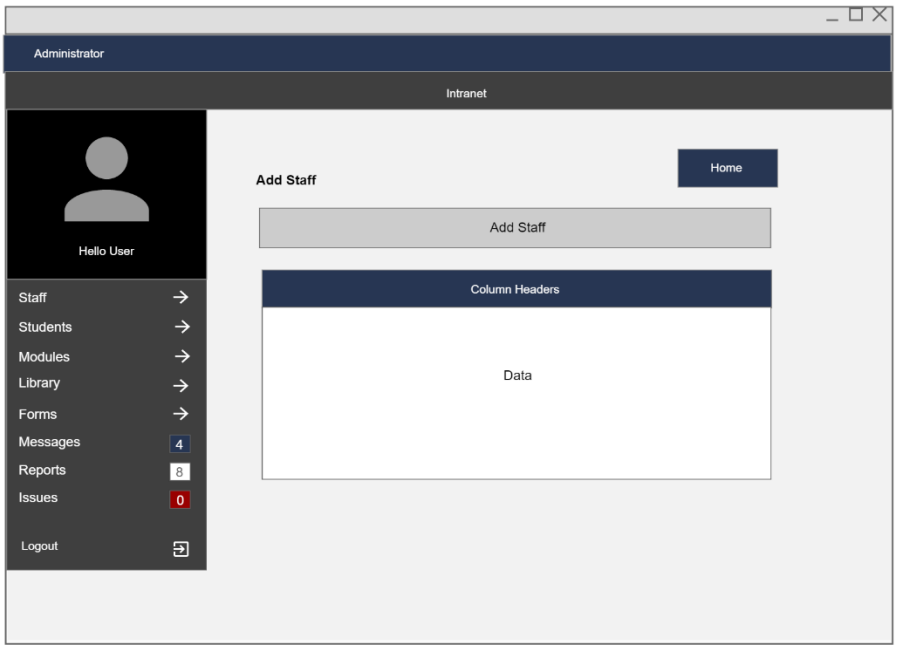

Figure 5. The Admin View page for the website.

Admin Add Staff Page

The Add Staff page must display a form to add staff to the system.

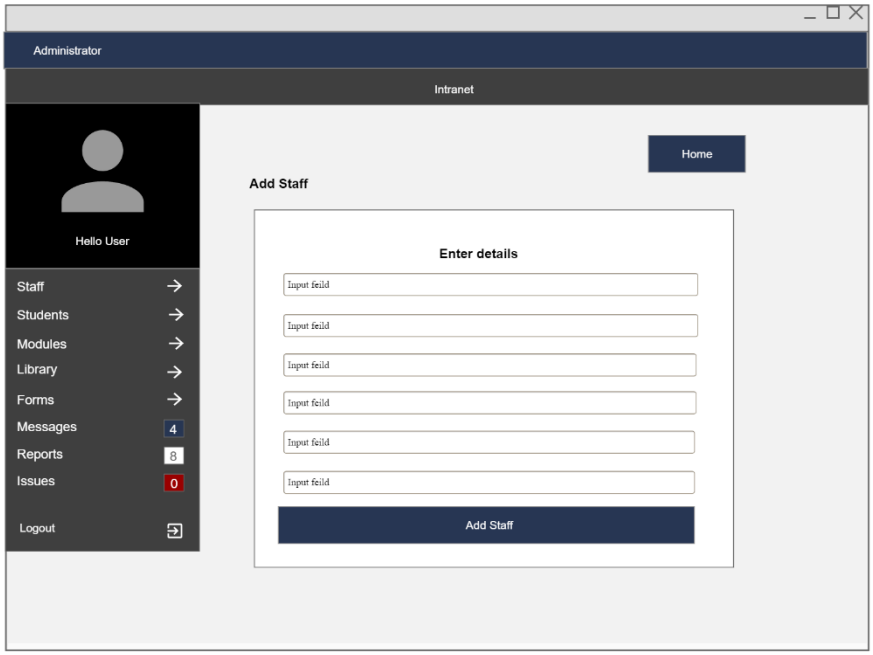

Figure 6. The Admin Add Staff page for the website.

Staff Home Page

The Staff Home page must display links to view module results and links to staff functionality.

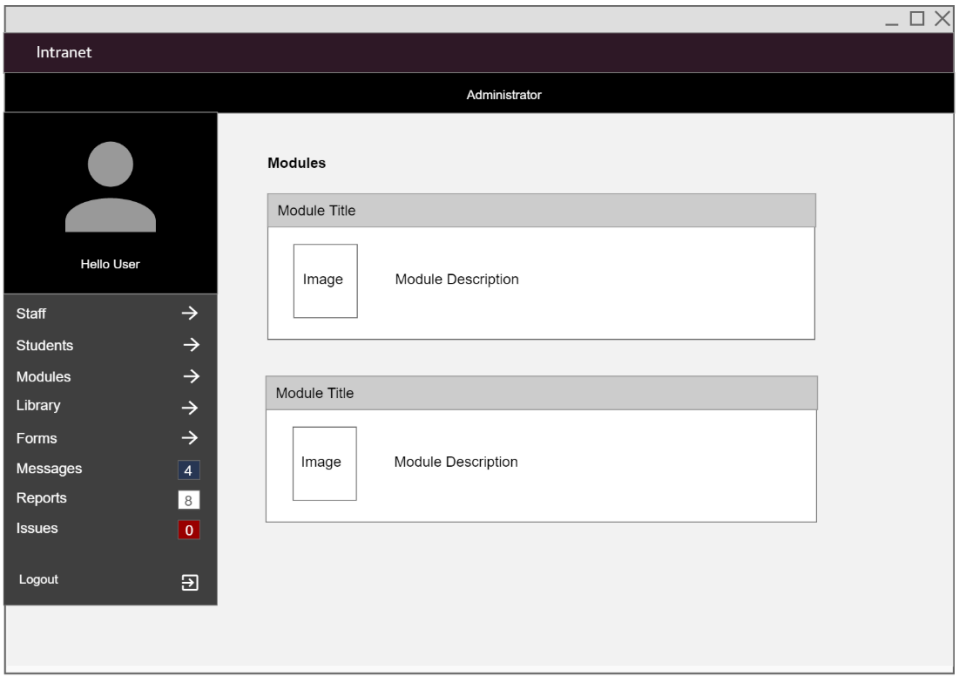

Figure 7. The Staff Home page for the website.

Staff Module Result Page

The Staff Module Result page must display information about the selected module, a link to go back to Home page and administrator.

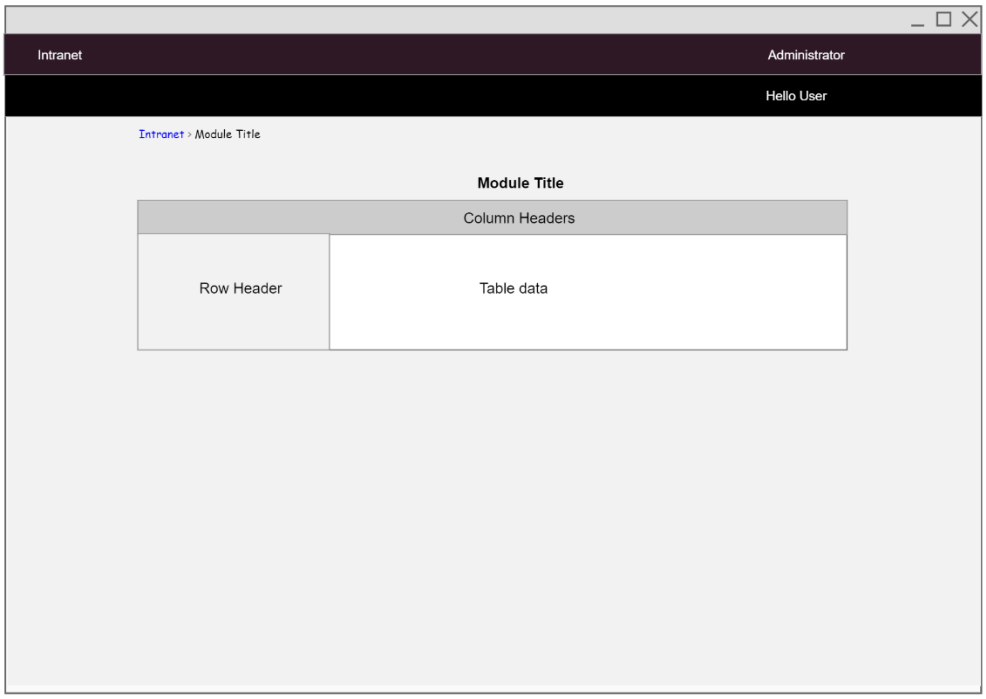

Figure 8. The Staff Module Result page for the website.

Implementation

The following technologies will be used to build the structure, presentation and functionality of the system.

Front-end

1. HTML5
2. CSS3 & W3.CSS
3. JavaScript & jQuery
4. PHP
5. Krita

Technology	Usage
HTML5	Structure and layout of the web pages.
CSS & W3.CSS	Styling and responsiveness of the web pages.
JavaScript & jQuery	Client-side functionality for the website.
Krita	Computer software used for images manipulation and creation.

Table 1. Technologies used for the front-end development.

Back-end

1. PHP

Technology	Usage
PHP	Server related functionality: • Form validation • Sessions • Create/Read/Write to file

Table 2. Technologies used for the back-end development.

Testing

The following tests ensure the website meets web standards, browser compatibility and accessibility.

Compliance

HTML5 and CSS3 have been validated and comply with W3C standards.

Accessibility

ARIA landmark roles, ARIA properties and skip links have been implemented to enhance website accessibility and usability.

Browser Compatibility

All web browsers are tested for consistency and responsiveness. The test results are shown in Table 2.

Web Browser	Version	Result
Firefox	79	Pass
Chrome	84	Pass
Microsoft Edge	44	Pass
Internet Explorer	11	Pass
Opera	69	Pass
Safari	5.3	Fail Issue: Alignment and displaying of elements

Table 3. Test results for web browser compatibility.

Enhancements

Further improvements for the website are listed in table 3.

Task	Improvement
Implementation	Implement the additional links of the website and administrator/staff menu. Implement administrator and staff functionality. Use of a database to store and retrieve data.
Browser Compatibility	HTML5 shiv and other techniques should be used to make website compatible with older browsers

Table 4. List of recommended enhancements.