Development Plan

Intranet

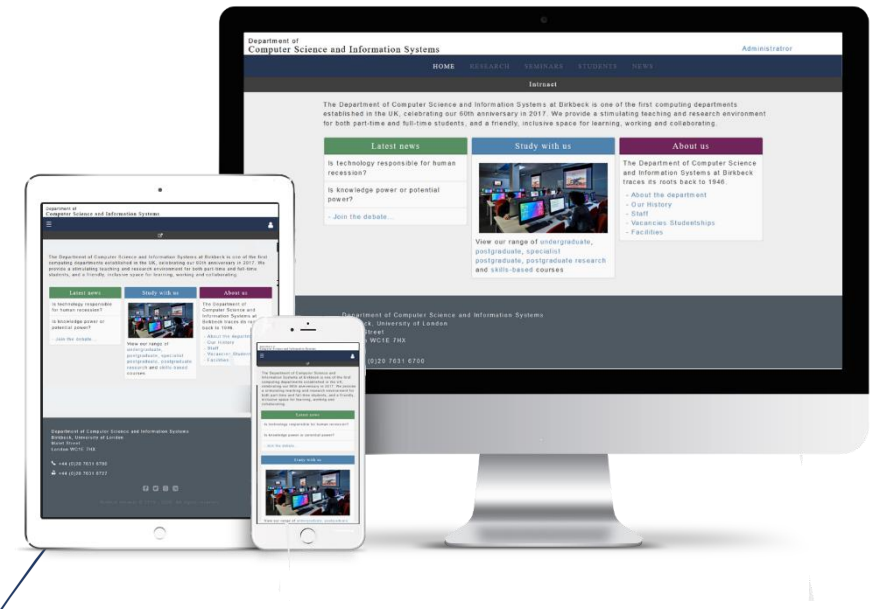

Author: Leroy Russell

Website url http://localhost/server/intranet/index.php

Content

Introduction 2
System Requirements 2
Functional requirements 2
Non-functional requirements 2
Prototyping 2
Site Map 2
User Interfaces 3
Implementation 7
Front-end 7
Back-end 7
Testing 7
Compliance 7
Accessibility 7
Browser Compatibility 8
Enhancements 8

Introduction

This report details the requirement and design of an intranet developed for Birkbeck university.

The system will allow an administrator to log in to the system and add staff to the system. Both administrator and staff can log in to the intranet. Data added will stored in a file on the system.

System Requirements

The following functional and non-functional requirements will used for the system.

Functional requirements

1. Navigation and interactive elements must produce consistent results.
2. System must validate form data
3. System must log in user if form data is valid
4. System must store form data in a file

Non-functional requirements

1. User interfaces must be aesthetically consistent.
2. System must conform to W3C standards
3. System must be accessible and useable
4. System must be fully responsive for desktop and mobile devices.
5. System must provide support for user-agents.

Prototyping

Prototyping demonstrates the functionality of the system.

Site Map

The site map shown in figure 1 represents the structure of the website.

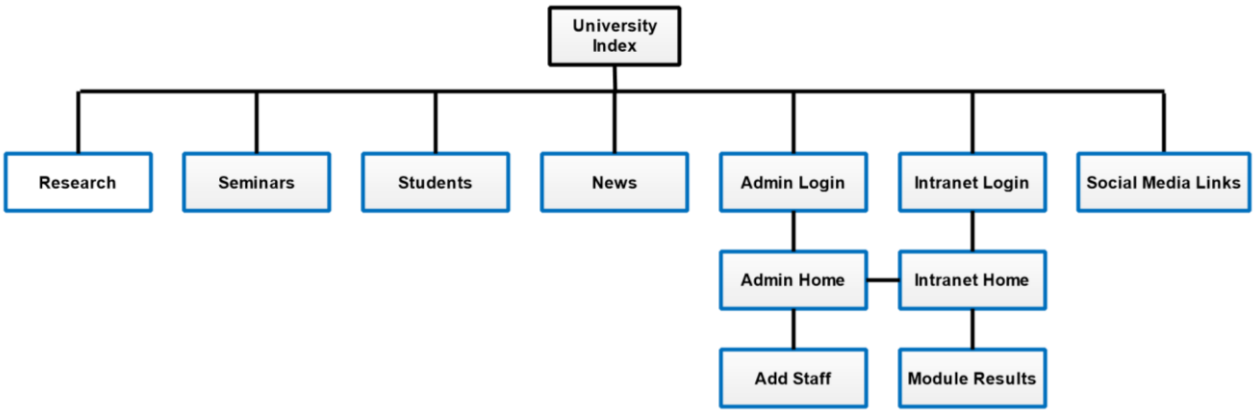

Figure 1. The site map for the website.

User Interfaces

The graphical user interface provides the necessary textual and visual information to assist in achieving the desired functionality

Landing/Index Page

The landing page must provide information about the department and provide a link for user to log in as an administrator or the intranet.

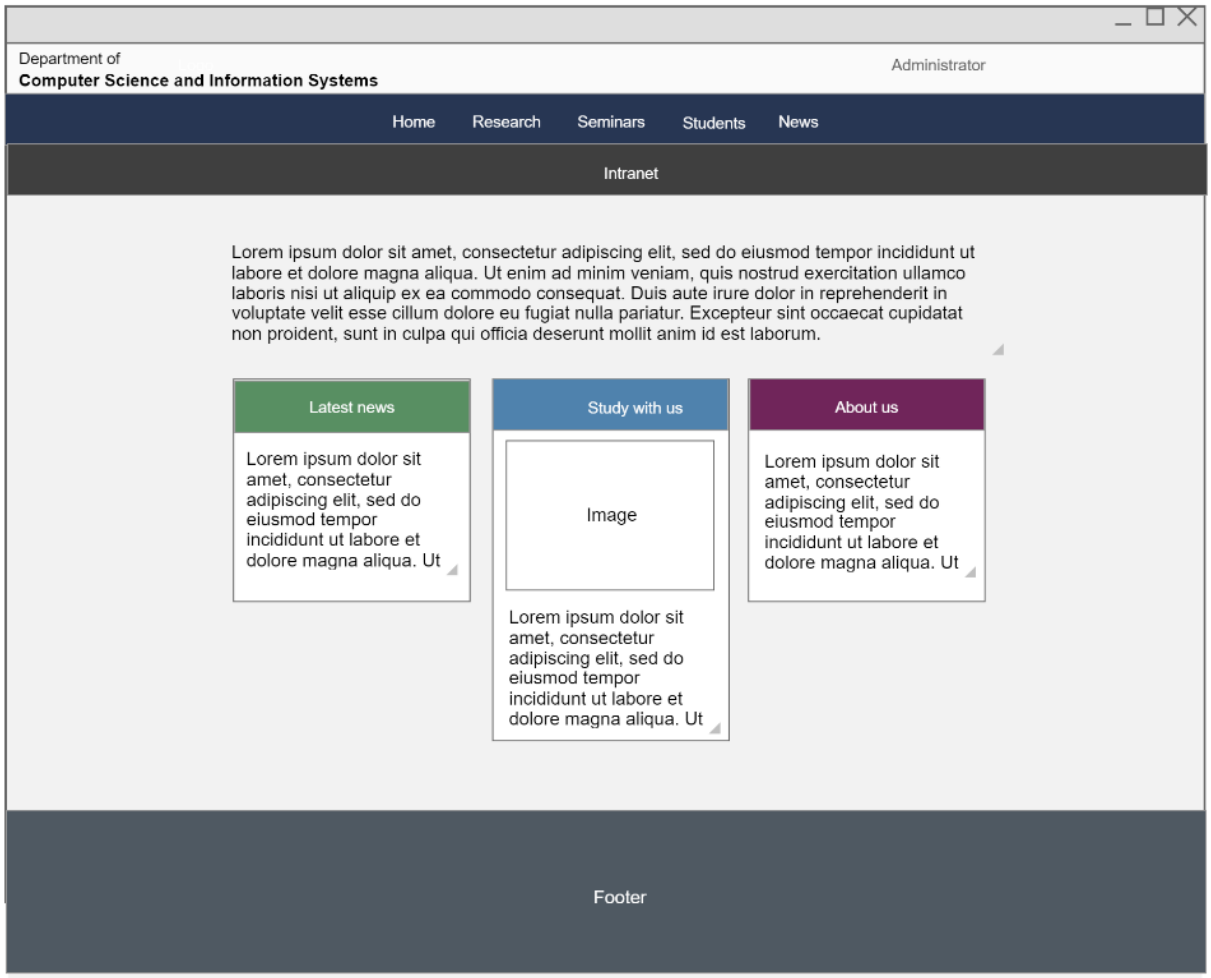

Figure 2. The Landing page for the website.

Login Page

The Login page shown in figure 3 provides a form for administrator log to the system.

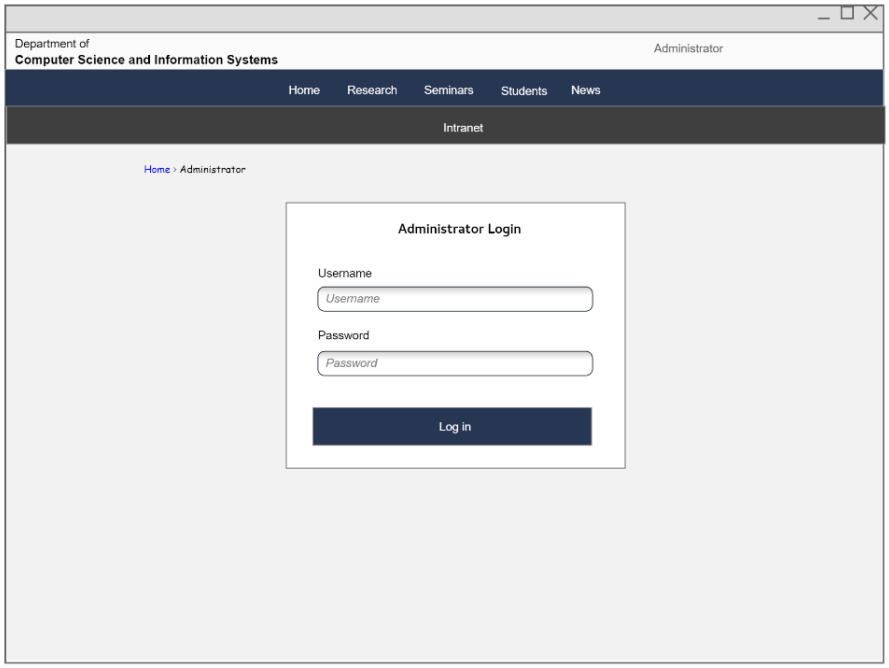

Figure 3. The Login page for the website.

Admin Home Page

The Admin Home page shown in figure 4 provides information relating to the current system and a link to the intranet.

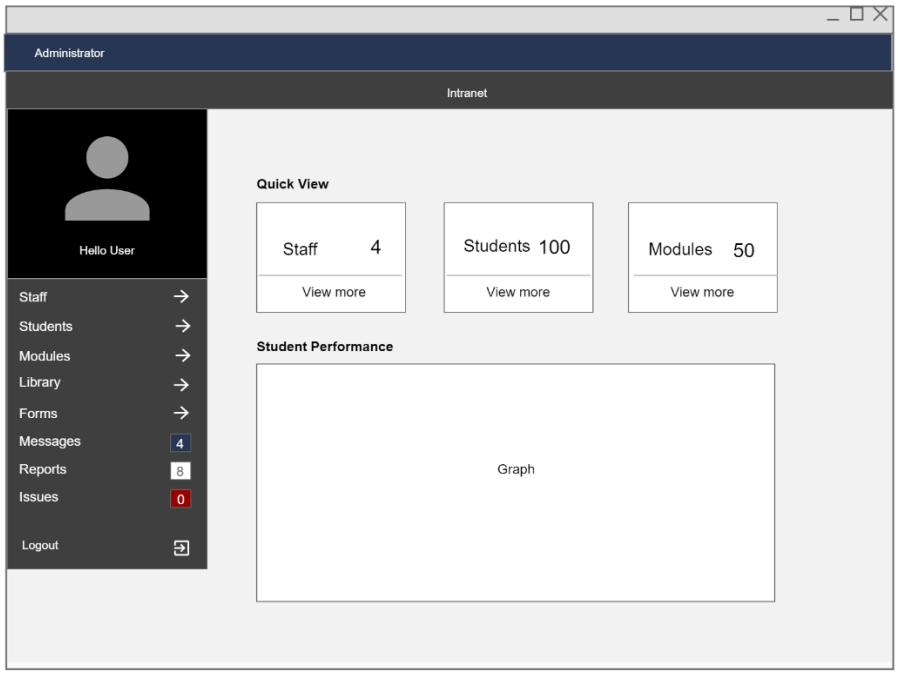

Figure 4. The Admin Home page for the website.

Admin View Staff Page

The Admin View Staff page shown in figure 5 provides a list of staff stored in the file and a button to add staff.

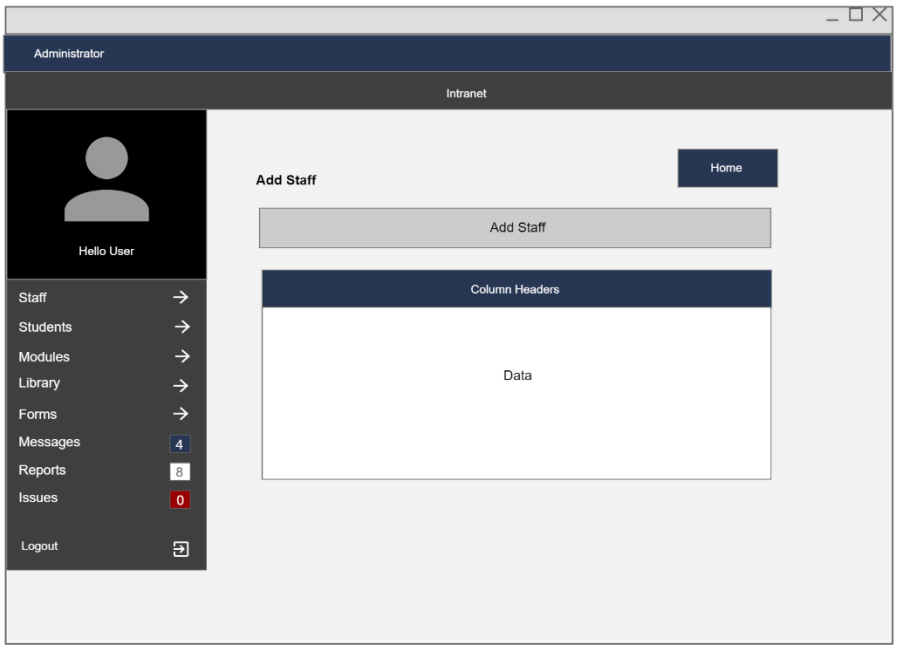

Figure 5. The Admin View page for the website.

Admin Add Staff Page

The Add Staff page shown in figure 6 provides a form to add staff to the file.

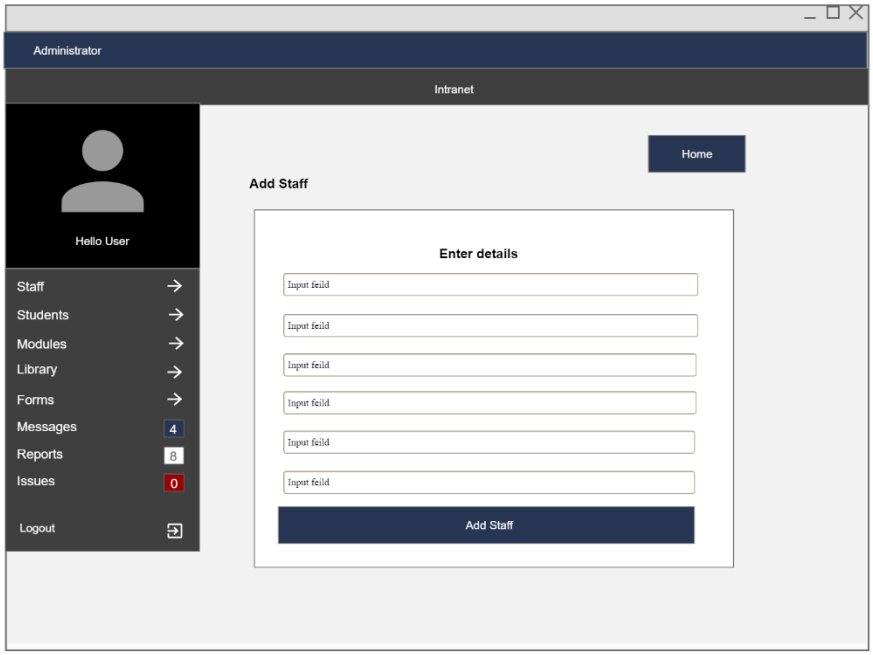

Figure 6. The Admin Add Staff page for the website.

Staff Home Page

The Staff Home page provides links to view module results and a link for administrator access. Figure 7 shows the prototype for the UI.

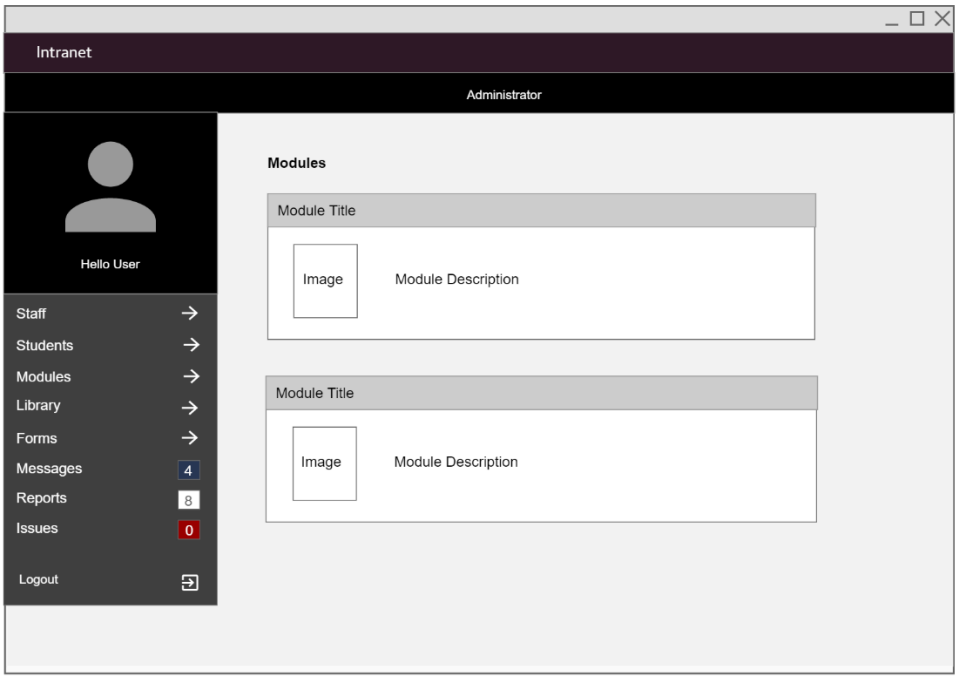

Figure 7. The Staff Home page for the website.

Staff Module Result Page

The Staff Module Result page provides information about the module and a link for administrator access. Figure 8 shows the prototype for the UI.

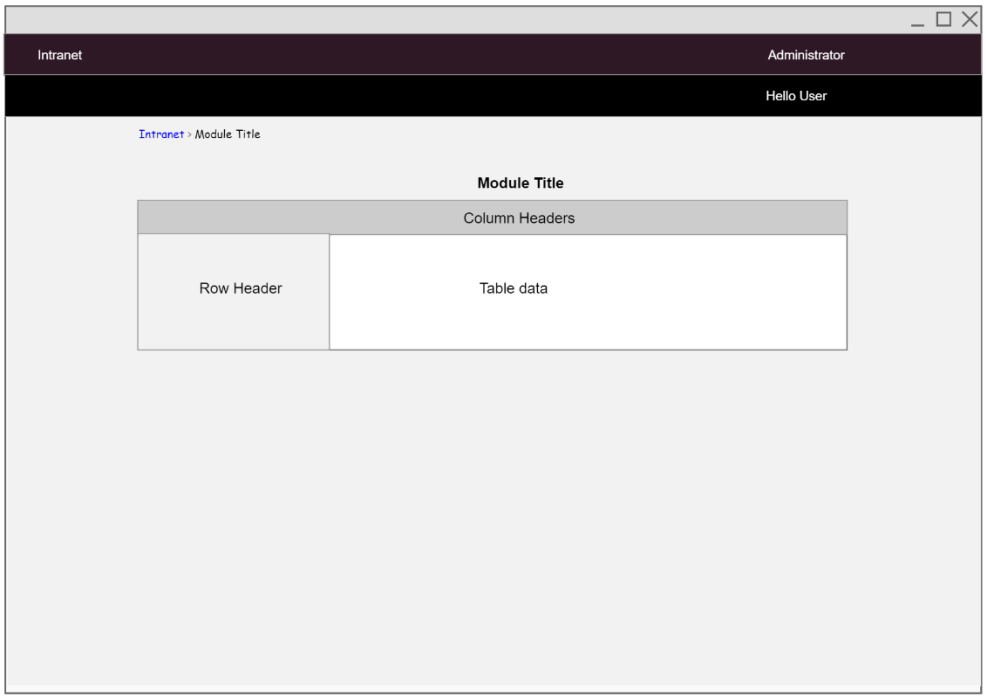

Figure 8. The Staff Module Result page for the website.

Implementation

The following technologies will be used to build the structure, presentation and functionality of the system.

Front-end

1. HTML5
2. CSS3 & W3.CSS
3. JavaScript & jQuery
4. PHP
5. Krita

Technology	Usage
HTML5	Structure and layout of the web pages.
CSS & W3.CSS	Styling and responsiveness of the web pages.
JavaScript & jQuery	Functionality for the website.
PHP	Server related functionality.
Krita	Computer software used for images manipulation and creation.

Table 1. Technologies used for the front-end development.

Back-end

This is front-end project with no back-end technologies.

Testing

The following tests ensure the website meets web standards, browser compatibility and accessibility.

Compliance

HTML5 and CSS3 have been validated and comply with W3C standards.

Accessibility

ARIA landmark roles, ARIA properties and skip links have been implemented to enhance website accessibility and usability.

Browser Compatibility

All web browsers are tested for consistency and responsiveness. The test results are shown in Table 2.

Web Browser	Version	Result
Firefox	79	Pass
Chrome	84	Pass
Microsoft Edge	44	Pass
Internet Explorer	11	Pass
Opera	69	Pass
Safari	5.3	Fail Issue: Alignment and displaying of elements

Table 2. Test results for web browser compatibility.

Enhancements

Further improvements for the website are listed in table 3.

Task	Improvement
Implementation	Implement additional links of the website Use of a database to store and retrieve data
Browser Compatibility	HTML5 shiv and other techniques should be used to make website compatible with older browsers

Table 3. Test results for web browser compatibility.