20/03/2024

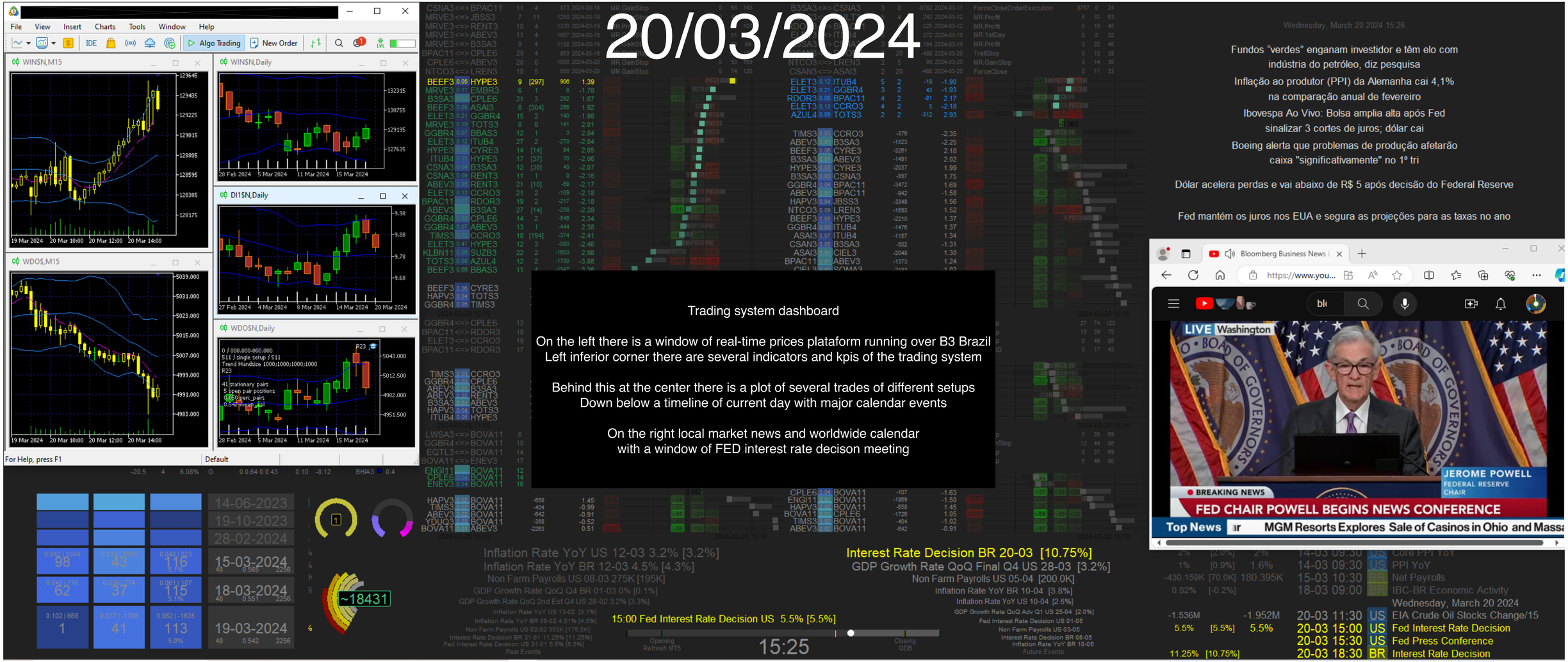
File View Insert Charts Tools Window Help
Algo Trading
New Order
WIN$N,M15
WIN$N,Daily
DI1$N,Daily
WDO$,M15
WDO$N,Daily
For Help, press F1
Default
Wednesday, March 20 2024 15:26
Fundos "verdes" enganam investidor e têm elo com indústria do petróleo, diz pesquisa
Inflação ao produtor (PPI) da Alemanha cai 4,1% na comparação anual de fevereiro
Ibovespa Ao Vivo: Bolsa amplia alta após Fed sinalizar 3 cortes de juros; dólar cai
Boeing alerta que problemas de produção afetarão caixa "significativamente" no 1º tri
Dólar acelera perdas e vai abaixo de R$ 5 após decisão do Federal Reserve
Fed mantém os juros nos EUA e segura as projeções para as taxas no ano
Trading system dashboard
On the left there is a window of real-time prices plataform running over B3 Brazil
Left inferior corner there are several indicators and kpis of the trading system
Behind this at the center there is a plot of several trades of different setups
Down below a timeline of current day with major calendar events
On the right local market news and worldwide calendar
with a window of FED interest rate decison meeting
LIVE Washington
JEROME POWELL
FEDERAL RESERVE CHAIR
BREAKING NEWS
FED CHAIR POWELL BEGINS NEWS CONFERENCE
Top News
MGM Resorts Explores Sale of Casinos in Ohio and Massa
Inflation Rate YoY US 12-03 3.2% [3.2%]
Inflation Rate YoY BR 12-03 4.5% [4.3%]
Non Farm Payrolls US 08-03 275K [195K]
GDP Growth Rate QoQ Q4 BR 01-03 0% [0.1%]
GDP Growth Rate QoQ 2nd Est Q4 US 28-02 3.2% [3.3%]
15:00 Fed Interest Rate Decision US 5.5% [5.5%]
15:25
Interest Rate Decision BR 20-03 [10.75%]
GDP Growth Rate QoQ Final Q4 US 28-03 [3.2%]
Non Farm Payrolls US 05-04 [200.0K]
Inflation Rate YoY BR 10-04 [3.8%]
Inflation Rate YoY US 10-04 [2.6%]
14-06-2023
19-10-2023
28-02-2024
15-03-2024
18-03-2024
19-03-2024
~18431
Wednesday, March 20 2024
20-03 11:30 US EIA Crude Oil Stocks Change/15
20-03 15:00 US Fed Interest Rate Decision
20-03 15:30 US Fed Press Conference
20-03 18:30 BR Interest Rate Decision

08/03/2024

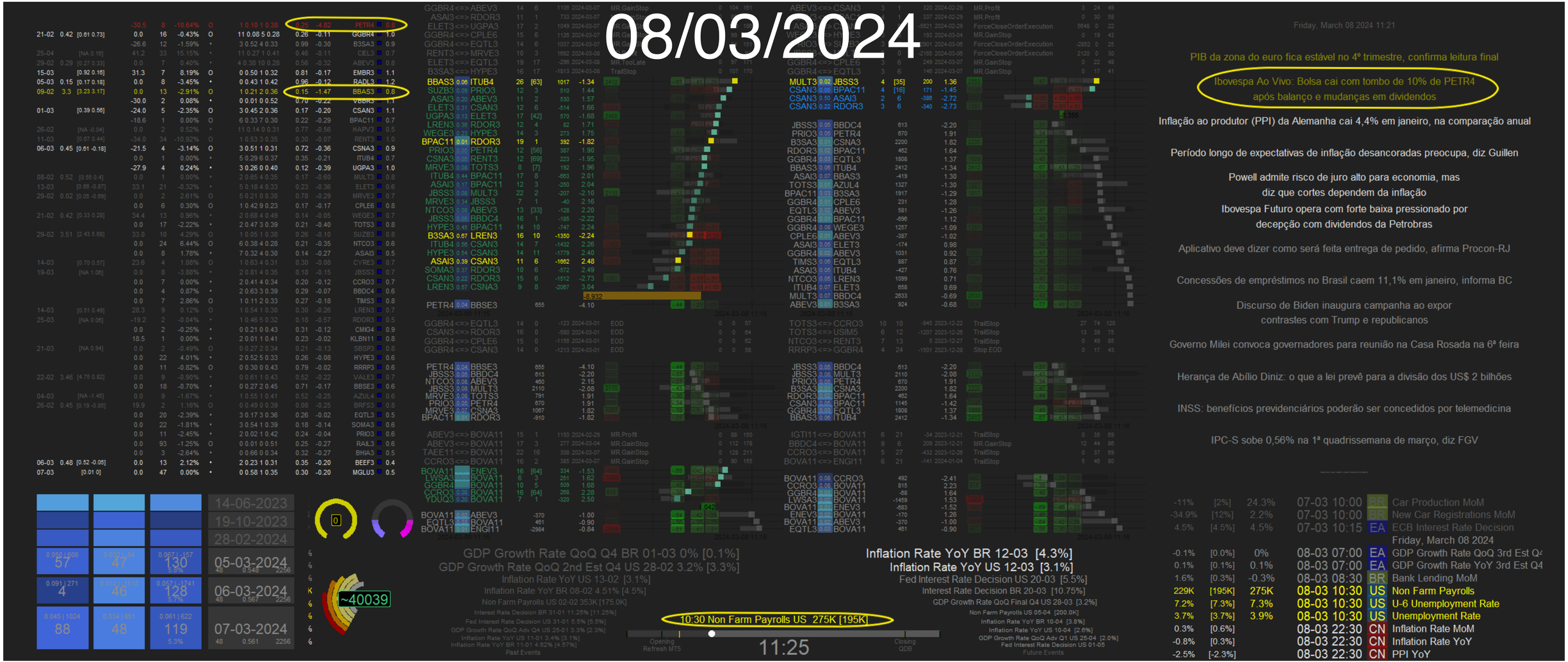
Friday, March 08 2024 11:21
PIB da zona do euro fica estável no 4º trimestre, confirma leitura final
Ibovespa Ao Vivo: Bolsa cai com tombo de 10% de PETR4 após balanço e mudanças em dividendos
Inflação ao produtor (PPI) da Alemanha cai 4,4% em janeiro, na comparação anual
Período longo de expectativas de inflação desancoradas preocupa, diz Guillen
Powell admite risco de juro alto para economia, mas diz que cortes dependem da inflação
Ibovespa Futuro opera com forte baixa pressionado por decepção com dividendos da Petrobras
Aplicativo deve dizer como será feita entrega de pedido, afirma Procon-RJ
Concessões de empréstimos no Brasil caem 11,1% em janeiro, informa BC
Discurso de Biden inaugura campanha ao expor contrastes com Trump e republicanos
Governo Milei convoca governadores para reunião na Casa Rosada na 6ª feira
Herança de Abílio Diniz: o que a lei prevê para a divisão dos US$ 2 bilhões
INSS: benefícios previdenciários poderão ser concedidos por telemedicina
IPC-S sobe 0,56% na 1ª quadrissemana de março, diz FGV
GDP Growth Rate QoQ Q4 BR 01-03 0% [0.1%]
GDP Growth Rate QoQ 2nd Est Q4 US 28-02 3.2% [3.3%]
Inflation Rate YoY US 13-02 [3.1%]
Inflation Rate YoY BR 08-02 4.51% [4.5%]
Non Farm Payrolls US 02-02 353K [175.0K]
Interest Rate Decision BR 31-01 11.25% [11.25%]
Fed Interest Rate Decision US 31-01 5.5% [5.5%]
GDP Growth Rate QoQ Adv Q4 US 25-01 3.3% [2.3%]
Inflation Rate YoY US 11-01 3.4% [3.1%]
Inflation Rate YoY BR 11-01 4.62% [4.57%]
Past Events
Inflation Rate YoY BR 12-03 [4.3%]
Inflation Rate YoY US 12-03 [3.1%]
Fed Interest Rate Decision US 20-03 [5.5%]
Interest Rate Decision BR 20-03 [10.75%]
GDP Growth Rate QoQ Final Q4 US 28-03 [3.2%]
Non Farm Payrolls US 05-04 [200.0K]
Inflation Rate YoY BR 10-04 [3.8%]
Inflation Rate YoY US 10-04 [2.6%]
GDP Growth Rate QoQ Adv Q1 US 25-04 [2.0%]
Fed Interest Rate Decision US 01-05
Future Events
10:30 Non Farm Payrolls US 275K [195K]
Opening Refresh MT5
11:25
Closing QDB
~40039
14-06-2023
19-10-2023
28-02-2024
05-03-2024
06-03-2024
07-03-2024
07-03 10:00 BR Car Production MoM
07-03 10:00 BR New Car Registrations MoM
07-03 10:15 EA ECB Interest Rate Decision
Friday, March 08 2024
08-03 07:00 EA GDP Growth Rate QoQ 3rd Est Q4
08-03 07:00 EA GDP Growth Rate YoY 3rd Est Q4
08-03 08:30 BR Bank Lending MoM
08-03 10:30 US Non Farm Payrolls
08-03 10:30 US U-6 Unemployment Rate
08-03 10:30 US Unemployment Rate
08-03 22:30 CN Inflation Rate MoM
08-03 22:30 CN Inflation Rate YoY
08-03 22:30 CN PPI YoY

06/02/2024

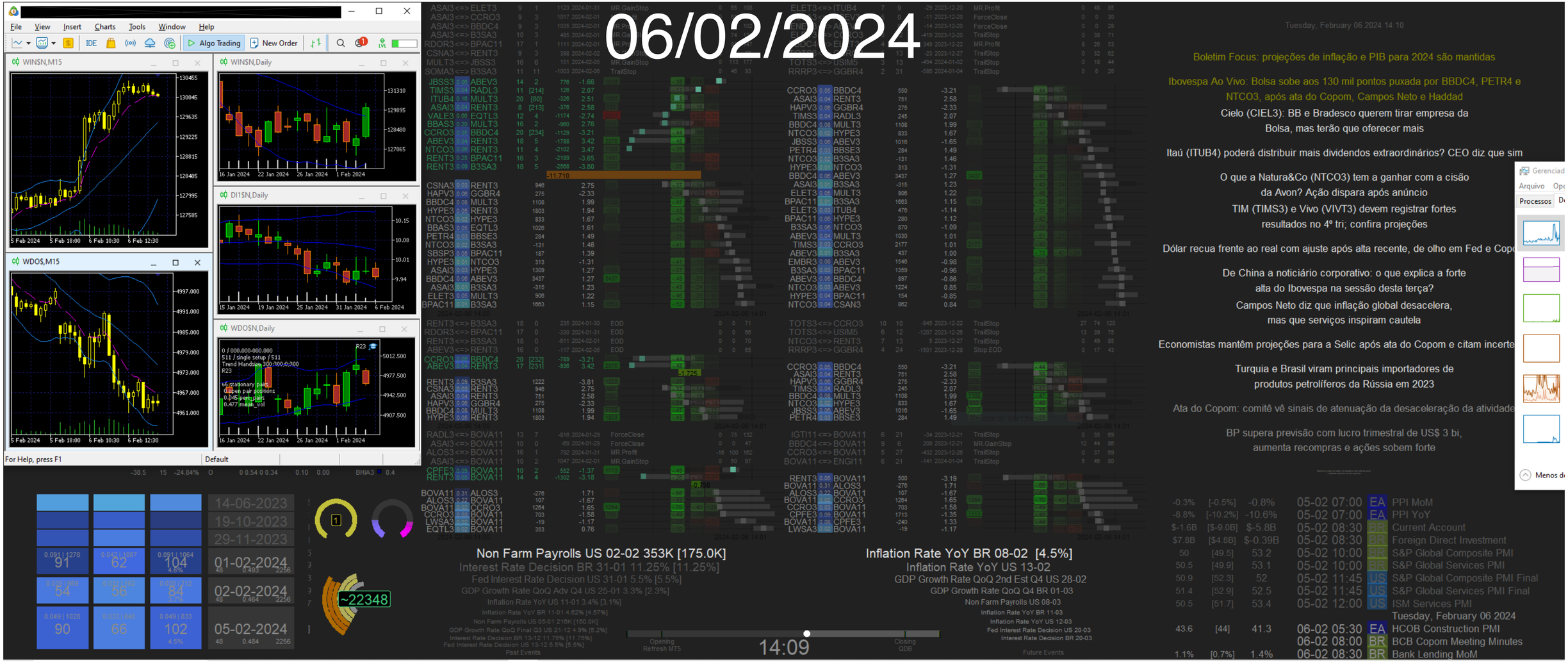
File View Insert Charts Tools Window Help
Algo Trading
New Order
WIN$N,M15
WIN$N,Daily
DI1$N,Daily
WDO$,M15
WDO$N,Daily
For Help, press F1
Default
Tuesday, February 06 2024 14:10
Boletim Focus: projeções de inflação e PIB para 2024 são mantidas
Ibovespa Ao Vivo: Bolsa sobe aos 130 mil pontos puxada por BBDC4, PETR4 e NTCO3, após ata do Copom, Campos Neto e Haddad
Cielo (CIEL3): BB e Bradesco querem tirar empresa da Bolsa, mas terão que oferecer mais
Itaú (ITUB4) poderá distribuir mais dividendos extraordinários? CEO diz que sim
O que a Natura&Co (NTCO3) tem a ganhar com a cisão da Avon? Ação dispara após anúncio
TIM (TIMS3) e Vivo (VIVT3) devem registrar fortes resultados no 4º tri; confira projeções
Dólar recua frente ao real com ajuste após alta recente, de olho em Fed e Copo
De China a noticiário corporativo: o que explica a forte alta do Ibovespa na sessão desta terça?
Campos Neto diz que inflação global desacelera, mas que serviços inspiram cautela
Economistas mantêm projeções para a Selic após ata do Copom e citam incerte
Turquia e Brasil viram principais importadores de produtos petrolíferos da Rússia em 2023
Ata do Copom: comitê vê sinais de atenuação da desaceleração da atividade
BP supera previsão com lucro trimestral de US$ 3 bi, aumenta recompras e ações sobem forte
Non Farm Payrolls US 02-02 353K [175.0K]
Interest Rate Decision BR 31-01 11.25% [11.25%]
Fed Interest Rate Decision US 31-01 5.5% [5.5%]
GDP Growth Rate QoQ Adv Q4 US 25-01 3.3% [2.3%]
Inflation Rate YoY US 11-01 3.4% [3.1%]
Inflation Rate YoY BR 11-01 4.62% [4.57%]
Non Farm Payrolls US 05-01 216K [150.0K]
GDP Growth Rate QoQ Final Q3 US 21-12 4.9% [5.2%]
Interest Rate Decision BR 13-12 11.75% [11.75%]
Fed Interest Rate Decision US 13-12 5.5% [5.5%]
Past Events
Opening Refresh MT5
14:09
Closing QDB
Inflation Rate YoY BR 08-02 [4.5%]
Inflation Rate YoY US 13-02
GDP Growth Rate QoQ 2nd Est Q4 US 28-02
GDP Growth Rate QoQ Q4 BR 01-03
Non Farm Payrolls US 08-03
Inflation Rate YoY BR 11-03
Inflation Rate YoY US 12-03
Fed Interest Rate Decision US 20-03
Interest Rate Decision BR 20-03
Future Events
14-06-2023
19-10-2023
29-11-2023
01-02-2024
02-02-2024
05-02-2024
~22348
05-02 07:00 EA PPI MoM
05-02 07:00 EA PPI YoY
05-02 08:30 BR Current Account
05-02 08:30 BR Foreign Direct Investment
05-02 10:00 BR S&P Global Composite PMI
05-02 10:00 BR S&P Global Services PMI
05-02 11:45 US S&P Global Composite PMI Final
05-02 11:45 US S&P Global Services PMI Final
05-02 12:00 US ISM Services PMI
Tuesday, February 06 2024
06-02 05:30 EA HCOB Construction PMI
06-02 08:00 BR BCB Copom Meeting Minutes
06-02 08:30 BR Bank Lending MoM

31/01/2024

At night the dashboard shows
the trading assets trend treemap
and interest rates DI curve

		-23.1	5	-0.89%	O	5	0.48	10	0.23	0.58	0.06	B3SA3	0.8
12-03	[NA 0.44]	-28.7	9	-8.00%	O	4	0.47	6	0.25	0.31	0.06	RENT3	1.1
		0.0	1	0.00%	O	7	0.32	6	0.20	0.13	0.72	NTCO3	0.8
07-02	[NA 0.4]	0.0	11	1.44%	O	3	0.50	8	0.25	0.63	0.00	MULT3	0.9
29-02	[NA 0.33]	-21.6	5	-0.08%	O	6	0.41	10	0.20	0.36	0.20	ABEV3	0.7
08-03	[NA 0.16]	20.5	1	0.00%	O	15	0.22	2	0.26	0.35	0.16	EMBR3	0.6
05-02	[0.72 0.46]	-18.1	1	0.00%	O	6	0.40	8	0.23	0.37	0.11	BPAC11	0.8
14-02	[NA 0.82]	-28.7	16	-5.40%	•	1	0.42	1	0.57	0.87	-0.44	VALE3	1.0
05-03	[NA 0.18]	-28.4	9	-5.13%	O	0	0.50	1	0.55	0.36	-0.50	RADL3	1.2
04-03	[NA -1.45]	0.0	8	4.60%	•	1	0.43	2	0.39	0.27	-0.03	AZUL4	1.3
		0.0	1	0.00%	•	5	0.35	5	0.26	0.31	0.32	HYPE3	0.8
06-03	[NA -0.18]	28.2	6	0.22%	•	4	0.38	3	0.22	0.44	-0.32	CSNA3	0.8
07-03	[NA 0]	0.0	22	5.37%	O	0	0.57	0	0.37	1.17	0.15	MGLU3	0.9
28-02	[NA 0.69]	-21.9	2	-0.33%	•	5	0.10	1	0.46	0.64	-0.28	GGBR4	0.7
26-02	[NA 5.68]	0.0	6	0.71%	•	0	0.16	1	0.26	0.93	0.19	SUZB3	0.8
05-02	[0.94 0.78]	0.0	5	2.91%	•	2	0.48	4	0.31	0.34	0.10	ITUB4	0.8
		-35.6	17	-4.60%	•	3	0.40	4	0.28	0.18	-0.07	BBDC4	0.6
		0.0	2	2.83%	O	0	0.23	3	0.25	0.40	0.20	EQTL3	0.9
		0.0	1	0.00%	•	7	0.31	2	0.26	0.15	0.05	ASAI3	0.7
		0.0	11	0.34%	•	7	0.06	0	0.42	0.28	0.26	TIMS3	0.7
		27.1	5	4.71%	O	1	0.08	0	0.52	0.54	-0.12	PETR4	0.7
21-03	[NA 0.94]	39.7	52	22.00%	O	0	0.40	0	0.37	0.16	0.15	SBSP3	0.8
05-02	[0.18 0.18]	30.8	8	7.58%	O	0	0.68	0	0.33	0.24	0.19	CIEL3	0.9
26-02	[NA 0.56]	0.0	4	0.70%	•	4	0.40	3	0.26	0.30	0.19	CSAN3	0.6
06-03	[NA -0.69]	-35.3	15	-3.69%	•	0	0.27	0	0.49	0.25	0.02	MRVE3	0.8
14-03	[NA 0.57]	0.0	8	2.56%	•	0	0.54	0	0.37	0.32	0.04	CYRE3	0.9
07-02	[0.31 0.29]	0.0	4	3.40%	•	2	0.38	1	0.37	0.45	0.18	TOTS3	0.6
		0.0	9	1.04%	•	1	0.19	0	0.56	0.19	0.17	CMIG4	0.9
25-03	[NA 0.06]	0.0	15	-1.82%	•	1	0.57	5	0.29	0.34	0.10	RDOR3	0.6
		0.0	16	-4.05%	•	3	0.41	3	0.29	0.21	0.32	CCRO3	0.6
05-02	[0.99 0.91]	24.5	1	0.00%	O	0	0.24	2	0.57	0.27	0.28	BBSE3	0.7
		0.0	5	1.00%	•	0	0.37	3	0.32	0.11	0.05	CPLE6	0.7
13-02	[NA 0.28]	-28.6	14	-5.22%	•	0	0.35	1	0.49	0.25	0.02	WEGE3	0.7
		24.5	4	0.21%	•	0	0.59	0	0.36	0.14	0.30	UGPA3	0.7
12-02	[NA 3.17]	28.1	9	1.31%	O	0	0.43	1	0.38	0.17	0.22	BBAS3	0.6
26-02	[NA -0.04]	-21.9	4	1.27%	O	1	0.29	0	0.55	0.28	0.16	HAPV3	0.7
		0.0	68	4.10%	O	0	0.02	1	0.55	0.16	0.42	RAIL3	0.7
11-03	[NA -0.87]	0.0	1	0.00%	O	3	0.43	1	0.29	0.22	0.34	ELET3	0.5
		25.0	1	0.00%	O	1	0.73	0	0.34	0.17	0.09	SOMA3	0.7
19-03	[NA 1.06]	0.0	8	0.00%	•	2	0.34	4	0.28	0.22	0.00	JBSS3	0.5
14-02	[NA 0.52]	0.0	1	0.00%	•	1	0.56	1	0.27	0.22	0.12	LREN3	0.6
		0.0	36	0.27%	O	2	0.25	0	0.47	0.23	-0.07	PRIO3	0.7
		0.0	12	8.01%	O	0	0.19	0	0.53	0.21	0.21	VBBR3	0.7
		28.5	10	-5.00%	•	0	0.34	0	0.50	0.19	-0.07	RRRP3	0.5
21-02	[NA -0.05]	0.0	7	-2.95%	•	0	0.37	0	0.49	0.42	0.16	BEEF3	0.5
26-02	[NA -0.85]	0.0	2	3.42%	O	1	0.32	0	0.48	0.10	0.06	BRFS3	0.6
		0.0	33	0.33%	O	0	0.08	1	0.32	0.27	0.15	KLBN11	0.5
		-30.6	11	-14.15%	O	0	0.59	0	0.36	0.11	0.06	BHIA3	0.4

SBSP3	39.73	52	21.83%	O 0.9
BBDC4	35.55	17	-5.83%	• 0.6
MRVE3	35.30	15	-6.08%	• 0.7
BHIA3	30.69	11	-17.30%	O 0.6
WEGE3	29.17	14	-6.72%	• 0.9
RENT3	28.96	10	-8.83%	O 1.3
CIEL3	28.44	8	7.58%	O 1.0
RADL3	28.31	9	-5.95%	O 1.3
RRRP3	28.27	10	-6.81%	• 0.6
VALE3	27.35	13	-5.30%	• 1.2
CSNA3	26.82	6	-0.51%	• 0.8
BBAS3	25.32	13	0.44%	O 0.8
SOMA3	24.97	1	0.00%	O 0.7
PETR4	24.89	4	1.23%	O 1.0
UGPA3	24.54	4	-0.49%	• 0.8
BBSE3	24.40	1	0.00%	O 0.7
ABEV3	23.96	7	-2.17%	O 0.8
PETR3	23.73	4	0.48%	O 1.1
B3SA3	23.38	5	-2.53%	O 0.9
GGBR4	21.95	2	-1.08%	• 0.8
HAPV3	21.87	4	-1.27%	O 0.8
EMBR3	20.68	1	0.00%	O 0.7

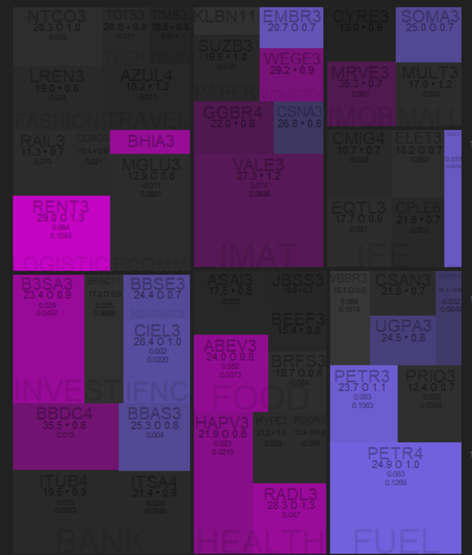

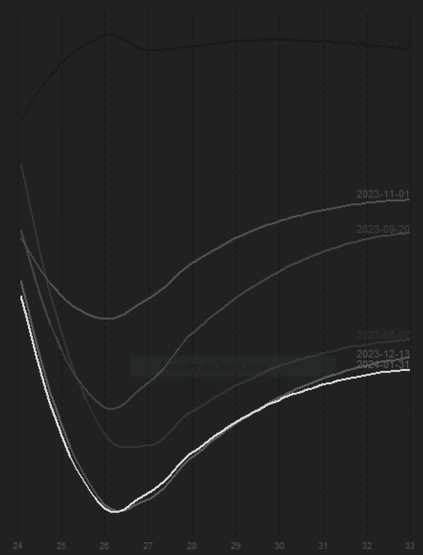

14-06-2023													
19-10-2023													
29-11-2023													
29-01-2024	0.066 | 155 64	0.044 | 394 66	0.067 | 125 109 4.8%	48	0.504	2256							
30-01-2024	0.054 | 786 39	0.047 | -801 76	0.062 | -871 117 5.2%	48	0.506	2256							
31-01-2024	0.048 | 911 38	0.039 | -463 66	0.055 | -589 104 4.6%	48	0.497	2256							

5

18189

GDP Growth Rate QoQ Adv Q4 US 25-01 3.3% [2.3%]
Inflation Rate YoY US 11-01 3.4% [3.1%]
Inflation Rate YoY BR 11-01 4.62% [4.57%]
Non Farm Payrolls US 05-01 216K [150.0K]
GDP Growth Rate QoQ Final Q3 US 21-12 4.9% [5.2%]
Interest Rate Decision BR 13-12 11.75% [11.75%]
Fed Interest Rate Decision US 13-12 5.5% [5.5%]
Inflation Rate YoY US 12-12 3.1% [3.1%]
Inflation Rate YoY BR 12-12 4.68% [4.6%]
Non Farm Payrolls US 08-12 199K [160K]
Past Events

16:00 Fed Interest Rate Decision US 5.5% [5.5%]

Opening
Refresh MT5

19:05

Change
0:00

Interest Rate Decision BR 31-01 11.25% [11.25%]
Non Farm Payrolls US 02-02 [175.0K]
Inflation Rate YoY BR 08-02 [4.5%]
Inflation Rate YoY US 13-02
GDP Growth Rate QoQ 2nd Est Q4 US 28-02
GDP Growth Rate QoQ Q4 BR 01-03
Non Farm Payrolls FEB US 08-03
Inflation Rate YoY FEB BR 11-03
Inflation Rate YoY FEB US 12-03
Fed Interest Rate Decision US 20-03
Future Events

3.3%	[2.8%]	1.5%	25-01 10:30	US	GDP Price Index QoQ Adv Q4
3.6%	[2.5%]	3.2%	25-01 10:30	US	GDP Sales QoQ Adv Q4
0.9%	[0.7%]		26-01 08:30	BR	Bank Lending MoM
0.4%	[0.5%]	0.31%	26-01 09:00	BR	IPCA mid-month CPI MoM
4.72%	[4.7%]	4.47%	26-01 09:00	BR	IPCA mid-month CPI YoY
0.1%	[0.2%]	0.2%	26-01 10:30	US	Core PCE Price Index MoM
3.2%	[3.1%]	2.9%	26-01 10:30	US	Core PCE Price Index YoY
-0.1%	[0.1%]	0.2%	26-01 10:30	US	PCE Price Index MoM
2.6%	[2.7%]	2.6%	26-01 10:30	US	PCE Price Index YoY
0.4%	[0.3%]	0.3%	26-01 10:30	US	Personal Income MoM
0.4%	[0.3%]	0.7%	26-01 10:30	US	Personal Spending MoM
73.8%	[74.0%]		29-01 08:30	BR	Gross Debt to GDP
BRL-80.88B	[BRL-82.0B]		29-01 08:30	BR	Nominal Budget Balance
2.5%	[2.5%]		29-01 20:30	US	Unemployment Rate
-0.1%	[-0.1%]	0%	30-01 07:00	EA	GDP Growth Rate QoQ Flash Q4
0%	[0.1%]	0.1%	30-01 07:00	EA	GDP Growth Rate YoY Flash Q4
0.74%	[0.4%]	0.07%	30-01 08:00	BR	IGP-M Inflation MoM
50.3	[50.4]	50.9	30-01 22:30	CN	NBS General PMI
49.0	[49.2]	49.2	30-01 22:30	CN	NBS Manufacturing PMI
50.4	[50.5]	50.7	30-01 22:30	CN	NBS Non Manufacturing PMI
			Wednesday, January 31 2024		
7.5%	[7.5%]	7.4%	31-01 09:00	BR	Unemployment Rate
47.2	[47]	46	31-01 11:45	US	Chicago PMI
-9.233M		1.234M	31-01 12:30	US	EIA Crude Oil Stocks Change/26
5.5%	[5.5%]	5.5%	31-01 16:00	US	Fed Interest Rate Decision
11.75%	[11.25%]	11.25%	31-01 18:30	BR	Interest Rate Decision
47.9	[48]		31-01 21:30	JP	Jibun Bank Manufacturing PMI Final
50.8	[50.8]		31-01 22:45	CN	Caixin Manufacturing PMI
54.9	[56.9]		01-02 02:00	IN	HSBC Manufacturing PMI Final
54.6	[54.8]		01-02 03:00	RU	S&P Global Manufacturing PMI
44.4	[46.6]		01-02 06:00	EA	HCOB Manufacturing PMI Final
3.4%	[3.3%]		01-02 07:00	EA	Core Inflation Rate YoY Flash
0.2%	[-0.3%]		01-02 07:00	EA	Inflation Rate MoM Flash
2.9%	[2.8%]		01-02 07:00	EA	Inflation Rate YoY Flash
6.4%	[6.5%]		01-02 07:00	EA	Unemployment Rate
-0.43%	[0.2%]		01-02 09:00	BR	PPI MoM
-6.09%	[-4.7%]		01-02 09:00	BR	PPI YoY
48.4	[48.1]		01-02 10:00	BR	S&P Global Manufacturing PMI
47.9	[47.2]		01-02 11:45	US	S&P Global Manufacturing PMI Final
47.4	[47.6]		01-02 12:00	US	ISM Manufacturing PMI
0.38%	[0.5%]		02-02 05:00	BR	IPC-Fipe Inflation MoM
0.5%	[0.3%]		02-02 09:00	BR	Industrial Production MoM
1.3%	[0.0%]		02-02 09:00	BR	Industrial Production YoY
216K	[175.0K]		02-02 10:30	US	Non Farm Payrolls
7.1%	[7.3%]		02-02 10:30	US	U-6 Unemployment Rate
3.7%	[3.7%]		02-02 10:30	US	Unemployment Rate
50.0	[51.1]		04-02 21:30	JP	Jibun Bank Composite PMI Final
51.5	[52.7]		04-02 21:30	JP	Jibun Bank Services PMI Final
52.6	[52.6]		04-02 22:45	CN	Caixin Composite PMI
52.9	[52.9]		04-02 22:45	CN	Caixin Services PMI

11/01/2024

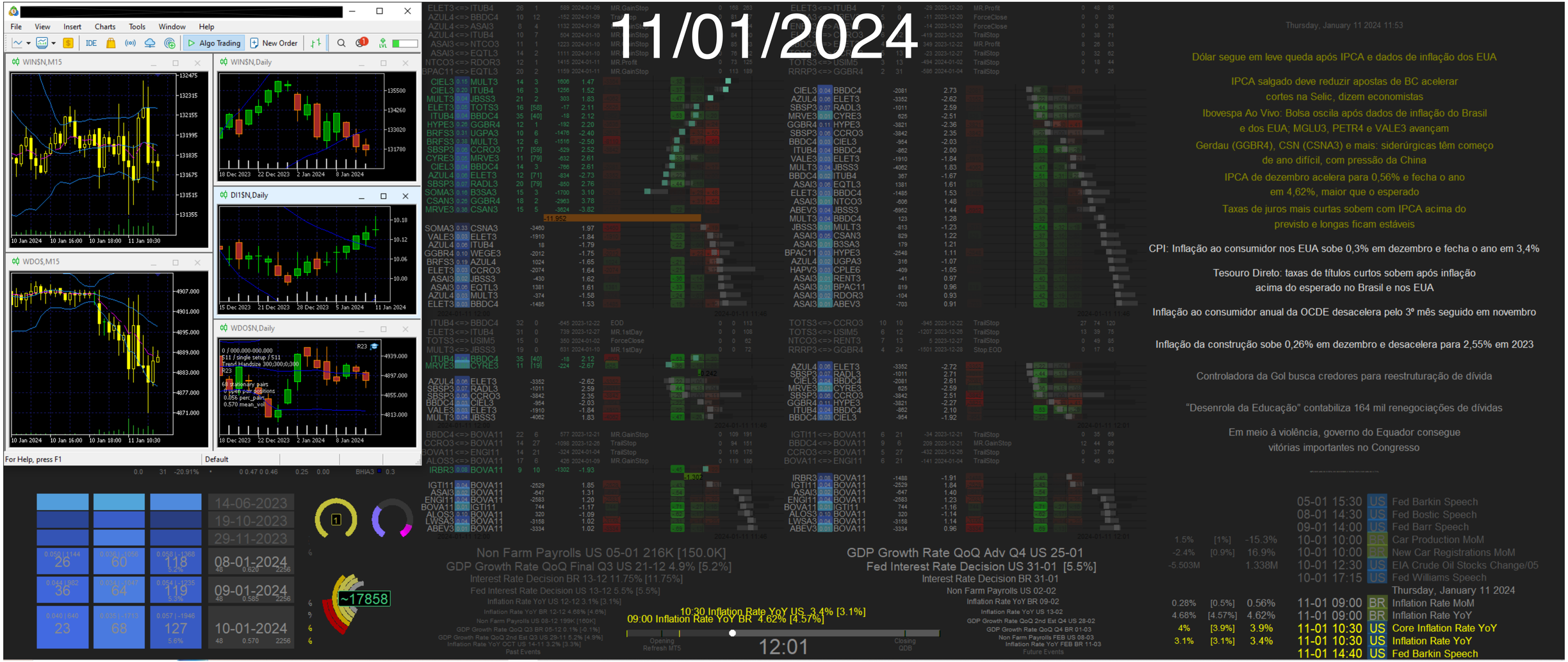
File View Insert Charts Tools Window Help
Algo Trading
New Order
WINSN,M15
WINSN,Daily
DI1SN,Daily
WDO$,M15
WDO$N,Daily
For Help, press F1
Default
14-06-2023
19-10-2023
29-11-2023
08-01-2024
09-01-2024
10-01-2024
~17858
Non Farm Payrolls US 05-01 216K [150.0K]
GDP Growth Rate QoQ Final Q3 US 21-12 4.9% [5.2%]
Interest Rate Decision BR 13-12 11.75% [11.75%]
Fed Interest Rate Decision US 13-12 5.5% [5.5%]
Past Events
GDP Growth Rate QoQ Adv Q4 US 25-01
Fed Interest Rate Decision US 31-01 [5.5%]
Interest Rate Decision BR 31-01
Non Farm Payrolls US 02-02
Future Events
10:30 Inflation Rate YoY US 3.4% [3.1%]
09:00 Inflation Rate YoY BR 4.62% [4.57%]
Opening Refresh MT5
12:01
Closing QDB
Thursday, January 11 2024 11:53
Dólar segue em leve queda após IPCA e dados de inflação dos EUA
IPCA salgado deve reduzir apostas de BC acelerar cortes na Selic, dizem economistas
Ibovespa Ao Vivo: Bolsa oscila após dados de inflação do Brasil e dos EUA; MGLU3, PETR4 e VALE3 avançam
Gerdau (GGBR4), CSN (CSNA3) e mais: siderúrgicas têm começo de ano difícil, com pressão da China
IPCA de dezembro acelera para 0,56% e fecha o ano em 4,62%, maior que o esperado
Taxas de juros mais curtas sobem com IPCA acima do previsto e longas ficam estáveis
CPI: Inflação ao consumidor nos EUA sobe 0,3% em dezembro e fecha o ano em 3,4%
Tesouro Direto: taxas de títulos curtos sobem após inflação acima do esperado no Brasil e nos EUA
Inflação ao consumidor anual da OCDE desacelera pelo 3º mês seguido em novembro
Inflação da construção sobe 0,26% em dezembro e desacelera para 2,55% em 2023
Controladora da Gol busca credores para reestruturação de dívida
"Desenrola da Educação" contabiliza 164 mil renegociações de dívidas
Em meio à violência, governo do Equador consegue vitórias importantes no Congresso
05-01 15:30 US Fed Barkin Speech
08-01 14:30 US Fed Bostic Speech
09-01 14:00 US Fed Barr Speech
10-01 10:00 BR Car Production MoM
10-01 10:00 BR New Car Registrations MoM
10-01 12:30 US EIA Crude Oil Stocks Change/05
10-01 17:15 US Fed Williams Speech
Thursday, January 11 2024
11-01 09:00 BR Inflation Rate MoM
11-01 09:00 BR Inflation Rate YoY
11-01 10:30 US Core Inflation Rate YoY
11-01 10:30 US Inflation Rate YoY
11-01 14:40 US Fed Barkin Speech

13/12/2023

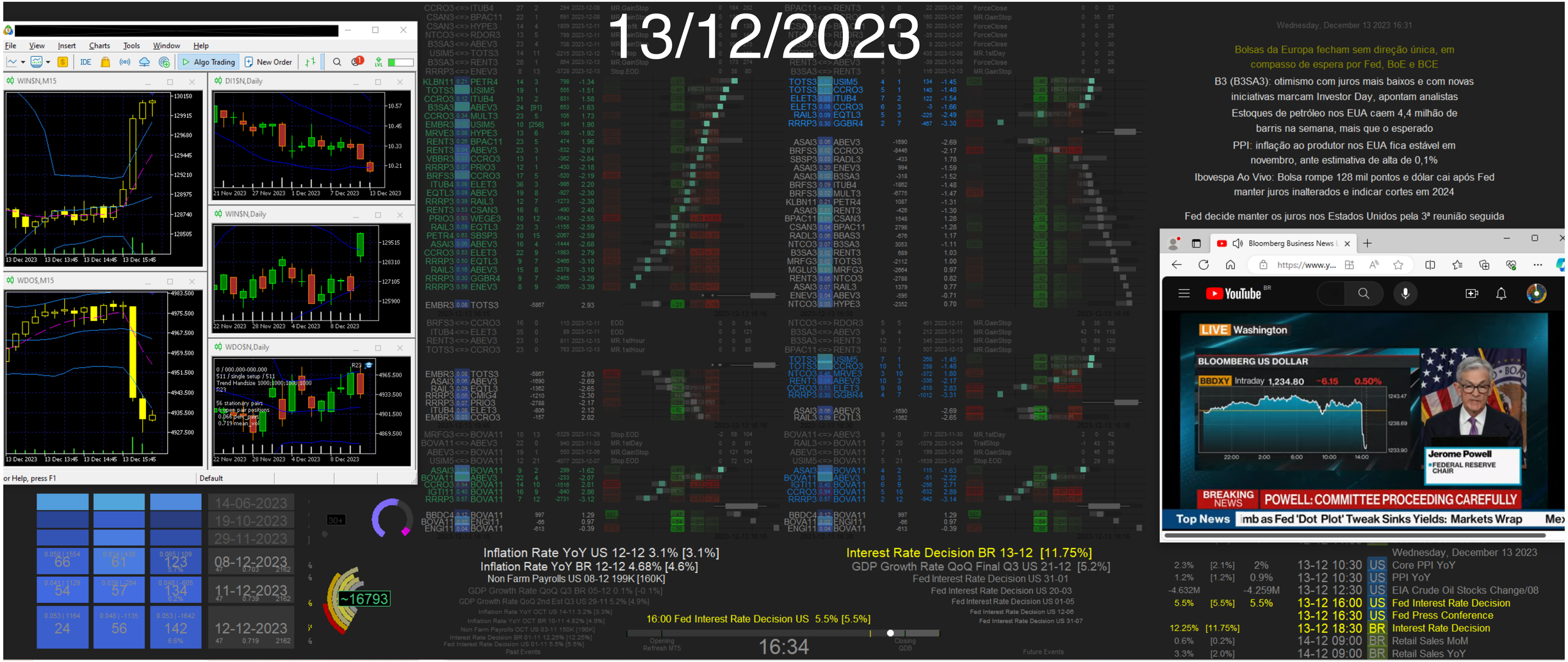
File View Insert Charts Tools Window Help
Algo Trading
New Order
WINSN,M15
DI1$N,Daily
WINSN,Daily
WDO$,M15
WDO$N,Daily
Wednesday, December 13 2023 16:31
Bolsas da Europa fecham sem direção única, em compasso de espera por Fed, BoE e BCE
B3 (B3SA3): otimismo com juros mais baixos e com novas iniciativas marcam Investor Day, apontam analistas
Estoques de petróleo nos EUA caem 4,4 milhão de barris na semana, mais que o esperado
PPI: inflação ao produtor nos EUA fica estável em novembro, ante estimativa de alta de 0,1%
Ibovespa Ao Vivo: Bolsa rompe 128 mil pontos e dólar cai após Fed manter juros inalterados e indicar cortes em 2024
Fed decide manter os juros nos Estados Unidos pela 3ª reunião seguida
Bloomberg Business News
YouTube
LIVE Washington
BLOOMBERG US DOLLAR
BBDXY Intraday 1,234.80 -6.15 0.50%
Jerome Powell
FEDERAL RESERVE CHAIR
BREAKING NEWS
POWELL: COMMITTEE PROCEEDING CAREFULLY
Top News
Inflation Rate YoY US 12-12 3.1% [3.1%]
Inflation Rate YoY BR 12-12 4.68% [4.6%]
Non Farm Payrolls US 08-12 199K [160K]
Interest Rate Decision BR 13-12 [11.75%]
GDP Growth Rate QoQ Final Q3 US 21-12 [5.2%]
Fed Interest Rate Decision US 31-01
Fed Interest Rate Decision US 20-03
16:00 Fed Interest Rate Decision US 5.5% [5.5%]
16:34
Wednesday, December 13 2023
2.3% [2.1%] 2% 13-12 10:30 US Core PPI YoY
1.2% [1.2%] 0.9% 13-12 10:30 US PPI YoY
-4.632M -4.259M 13-12 12:30 US EIA Crude Oil Stocks Change/08
5.5% [5.5%] 5.5% 13-12 16:00 US Fed Interest Rate Decision
13-12 16:30 US Fed Press Conference
12.25% [11.75%] 13-12 18:30 BR Interest Rate Decision
0.6% [0.2%] 14-12 09:00 BR Retail Sales MoM
3.3% [2.0%] 14-12 09:00 BR Retail Sales YoY

13/12/2023

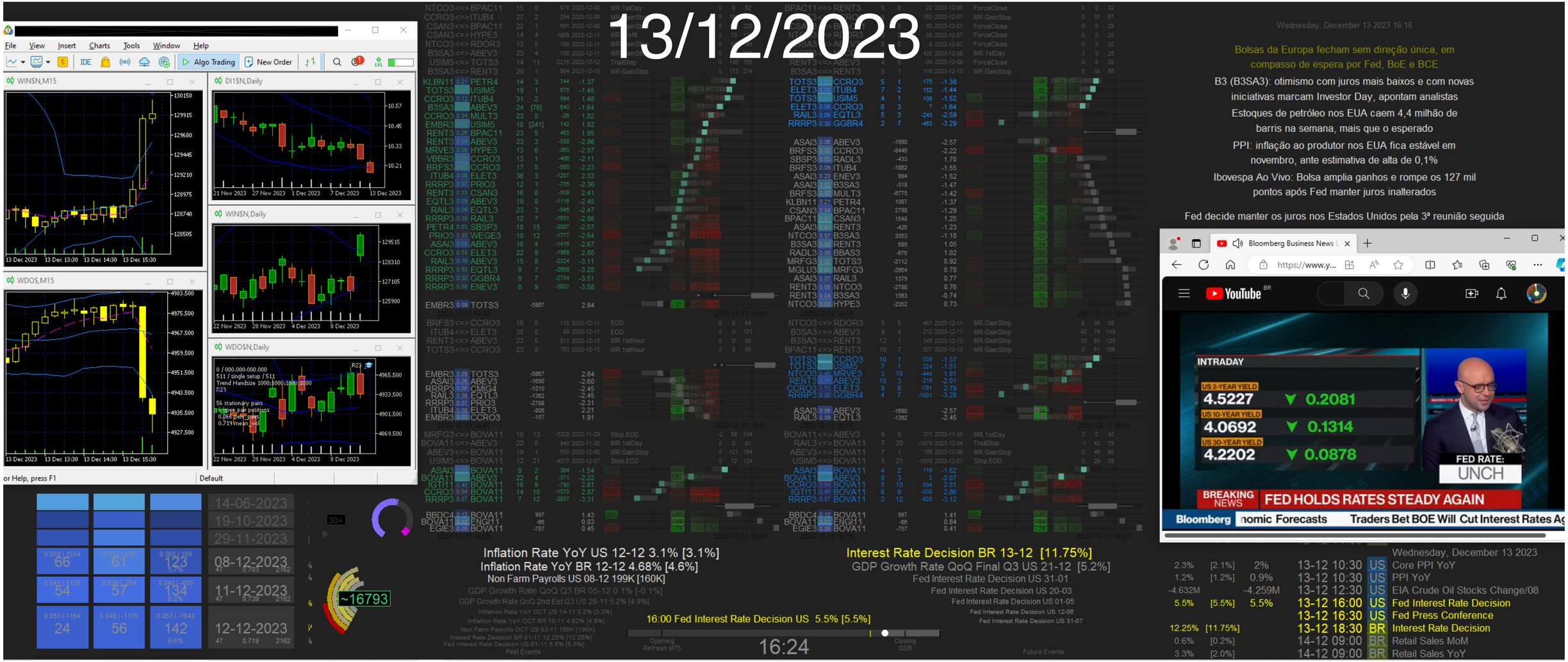
File View Insert Charts Tools Window Help
Algo Trading
New Order
WINSN,M15
DI1$N,Daily
WINSN,Daily
WDO$N,M15
WDO$N,Daily
or Help, press F1
Default
Wednesday, December 13 2023 16:16
Bolsas da Europa fecham sem direção única, em compasso de espera por Fed, BoE e BCE
B3 (B3SA3): otimismo com juros mais baixos e com novas iniciativas marcam Investor Day, apontam analistas
Estoques de petróleo nos EUA caem 4,4 milhão de barris na semana, mais que o esperado
PPI: inflação ao produtor nos EUA fica estável em novembro, ante estimativa de alta de 0,1%
Ibovespa Ao Vivo: Bolsa amplia ganhos e rompe os 127 mil pontos após Fed manter juros inalterados
Fed decide manter os juros nos Estados Unidos pela 3ª reunião seguida
Bloomberg Business News
YouTube
INTRADAY
US 2-YEAR YIELD 4.5227 ▼ 0.2081
US 10-YEAR YIELD 4.0692 ▼ 0.1314
US 30-YEAR YIELD 4.2202 ▼ 0.0878
FED RATE: UNCH
BREAKING NEWS FED HOLDS RATES STEADY AGAIN
Bloomberg nomic Forecasts Traders Bet BOE Will Cut Interest Rates Ag
Inflation Rate YoY US 12-12 3.1% [3.1%]
Inflation Rate YoY BR 12-12 4.68% [4.6%]
Non Farm Payrolls US 08-12 199K [160K]
Interest Rate Decision BR 13-12 [11.75%]
GDP Growth Rate QoQ Final Q3 US 21-12 [5.2%]
Fed Interest Rate Decision US 31-01
Fed Interest Rate Decision US 20-03
16:00 Fed Interest Rate Decision US 5.5% [5.5%]
16:24
Wednesday, December 13 2023
2.3% [2.1%] 2% 13-12 10:30 US Core PPI YoY
1.2% [1.2%] 0.9% 13-12 10:30 US PPI YoY
-4.632M -4.259M 13-12 12:30 US EIA Crude Oil Stocks Change/08
5.5% [5.5%] 5.5% 13-12 16:00 US Fed Interest Rate Decision
13-12 16:30 US Fed Press Conference
12.25% [11.75%] 13-12 18:30 BR Interest Rate Decision
0.6% [0.2%] 14-12 09:00 BR Retail Sales MoM
3.3% [2.0%] 14-12 09:00 BR Retail Sales YoY

08/12/2023

File View Insert Charts Tools Window Help

IDE | Algo Trading | New Order

WIN$N,M15

DI1$N,Daily

WIN$N,Daily

WDO$,M15

WDO$N,Daily

For Help, press F1 | Default

Friday, December 08 2023 10:49

PIB do Japão cai 0,7% no 3º trimestre ante o 2º trimestre

Dólar recua com petróleo forte, mas alta de juros de Treasuries limita antes de payroll

Ibovespa Ao Vivo: Bolsa sobe após payroll dos EUA; PETR4, VALE3 e BBAS3 avançam

Banco do Brasil (BBAS3) vai desdobrar ações para atrair investidor pessoa física

WEG (WEGE3) escolhe Alberto Kuba como novo CEO a partir de abril

Inflação ao consumidor (CPI) da Alemanha desacelera pelo 5º mês seguido em novembro

Putin diz a soldados russos que vai se candidatar à presidência novamente em 2024

Casas Bahia (BHIA3) corre com grupamento de ações para tentar permanecer no Ibovespa

IGP-M cai 0,26% na 1ª prévia de dezembro, afirma FGV

Ibovespa Futuro opera com alta na contramão de NY antes do payroll nos EUA

BC da Índia deixa juro básico inalterado em 6,50%

BC divulga novas regras do Pix Automático, que será lançado em outubro de 2024

Hello There!

GDP Growth Rate QoQ Q3 BR 05-12 0.1% [-0.1%]
GDP Growth Rate QoQ 2nd Est Q3 US 29-11 5.2% [4.9%]
Inflation Rate YoY OCT US 14-11 3.2% [3.3%]
Inflation Rate YoY OCT BR 10-11 4.82% [4.9%]
Non Farm Payrolls OCT US 03-11 150K [190K]
Interest Rate Decision BR 01-11 12.25% [12.25%]
Fed Interest Rate Decision US 01-11 5.5% [5.5%]
GDP Growth Rate QoQ Adv Q3 US 26-10 4.9% [4.0%]
Inflation Rate YoY SEP US 12-10 [3.7%]
Inflation Rate YoY SEP BR 11-10 5.19% [5.3%]
Past Events

Inflation Rate YoY BR 12-12 [4.6%]
Inflation Rate YoY US 12-12 [3.1%]
Fed Interest Rate Decision US 13-12 [5.5%]
Interest Rate Decision BR 13-12 [11.75%]
GDP Growth Rate QoQ Final Q3 US 21-12
Fed Interest Rate Decision US 31-01
Fed Interest Rate Decision US 20-03
Fed Interest Rate Decision US 01-05
Fed Interest Rate Decision US 12-06
Fed Interest Rate Decision US 31-07
Future Events

10:30 Non Farm Payrolls US 199K [160K]

Opening Refresh MT5 — 10:56 — Closing QDB

50.7	[50.7]	50.7	05-12 11:45	US	S&P Global Composite PMI Final
50.6	[50.8]	50.8	05-12 11:45	US	S&P Global Services PMI Final
51.8	[51.5]	52.7	05-12 12:00	US	ISM Services PMI
74.4%	[74.6%]	74.7%	06-12 08:30	BR	Gross Debt to GDP
BRL-99.8B	BRL-50.0B	BRL -47.15B	06-12 08:30	BR	Nominal Budget Balance
1.609M		-4.632M	06-12 12:30	US	EIA Crude Oil Stocks Change/01
-4.4%	[-5.0%]	1.5%	07-12 10:00	BR	Car Production MoM
10.2%	[4.8%]	-2.4%	07-12 10:00	BR	New Car Registrations MoM
					Friday, December 08 2023
150K	[160K]	199K	08-12 10:30	US	Non Farm Payrolls
7.2%	[7.3%]	7%	08-12 10:30	US	U-6 Unemployment Rate
3.9%	[3.9%]	3.7%	08-12 10:30	US	Unemployment Rate
50.4	[51]		08-12 11:00	BR	Business Confidence

20/11/2023

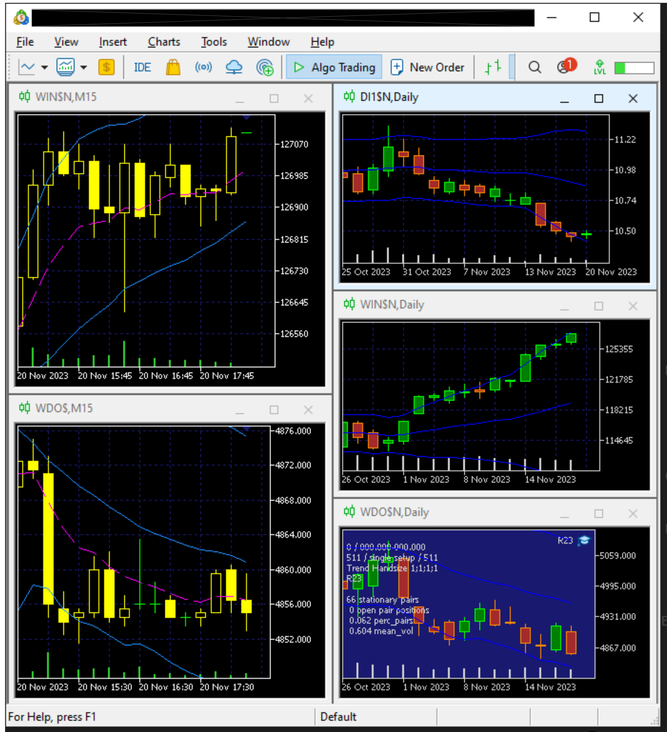

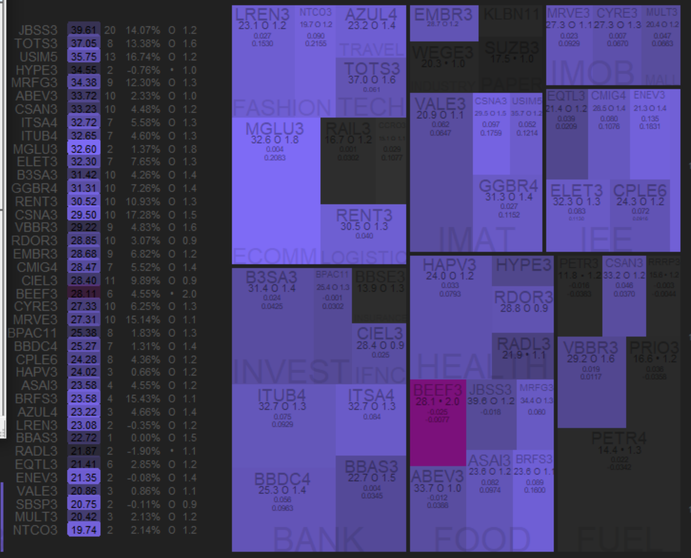

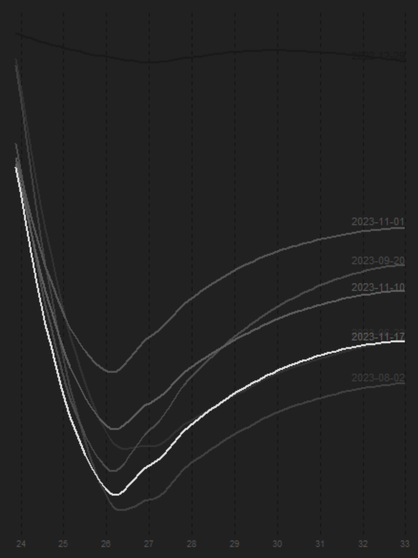

Inflation Rate YoY OCT	10-11 13:00	RU	6.7%	[6.6%]	6%
PPI MoM OCT	12-11 20:50	JP		[-0.2%]	-0.3%
PPI YoY OCT	12-11 20:50	JP		[1.3%]	2%
Inflation Rate MoM OCT	13-11 09:00	IN	0.65%	[-0.2%]	-1.13%
Inflation Rate YoY OCT	13-11 09:00	IN	4.87%	[4.9%]	5.02%
GDP Growth Rate QoQ 2nd Est Q3	14-11 07:00	EA	-0.1%	[-0.1%]	0.2%
GDP Growth Rate YoY 2nd Est Q3	14-11 07:00	EA	0.1%	[0.1%]	0.5%
Core Inflation Rate MoM OCT	14-11 10:30	US	0.2%	[0.3%]	0.3%
Core Inflation Rate YoY OCT	14-11 10:30	US	4%	[4%]	4.1%
Inflation Rate MoM OCT	14-11 10:30	US	0%	[0.1%]	0.4%
Inflation Rate YoY OCT	14-11 10:30	US	3.2%	[3.3%]	3.7%
GDP Capital Expenditure QoQ Prel Q3	14-11 20:50	JP		[0.2%]	-1%
GDP External Demand QoQ Prel Q3	14-11 20:50	JP		[-0.2%]	1.8%
GDP Growth Annualized Prel Q3	14-11 20:50	JP		[-0.6%]	4.8%
GDP Growth Rate QoQ Prel Q3	14-11 20:50	JP		[-0.2%]	1.2%
GDP Price Index YoY Prel Q3	14-11 20:50	JP			3.5%
GDP Private Consumption QoQ Prel Q3	14-11 20:50	JP		[0.2%]	-0.6%
Unemployment Rate OCT	14-11 23:00	CN		[5%]	5%
Core PPI MoM OCT	15-11 10:30	US		[0.2%]	0.3%
Core PPI YoY OCT	15-11 10:30	US		[2.7%]	2.7%
Ex Food, Energy and Trade MoM OCT	15-11 10:30	US		[0.2%]	0.2%
Ex Food, Energy and Trade YoY OCT	15-11 10:30	US		[2.7%]	2.8%
PPI MoM OCT	15-11 10:30	US		[0.1%]	0.5%
PPI YoY OCT	15-11 10:30	US		[2.3%]	2.2%
EIA Crude Oil Stocks Change NOV/03	15-11 12:30	US			0.774M
EIA Crude Oil Stocks Change NOV/10	15-11 12:30	US			
GDP Growth Rate YoY Prel Q3	15-11 13:00	RU		[5.1%]	4.9%
Core Inflation Rate YoY Final OCT	17-11 07:00	EA	4.2%	[4.2%]	4.5%
Inflation Rate MoM Final OCT	17-11 07:00	EA	0.1%	[0.1%]	0.3%
Inflation Rate YoY Final OCT	17-11 07:00	EA	2.9%	[2.9%]	4.3%
IBC-BR Economic Activity SEP	17-11 09:00	BR	-0.06%	[0.2%]	-0.81%
Business Confidence NOV	17-11 11:00	BR	50.4	[50.2]	50.5
Monday, November 20 2023					
EIA Crude Oil Stocks Change NOV/17	22-11 12:30	US			3.592M
PPI MoM OCT	22-11 13:00	RU		[4.5%]	4.7%
PPI YoY OCT	22-11 13:00	RU		[14.5%]	16.7%
HCOB Composite PMI Flash NOV	23-11 06:00	EA		[46.6]	46.5
HCOB Manufacturing PMI Flash NOV	23-11 06:00	EA		[43.3]	43.1
HCOB Services PMI Flash NOV	23-11 06:00	EA		[47.9]	47.8
Core Inflation Rate YoY OCT	23-11 20:30	JP		[2.9%]	2.8%
on Rate Ex-Food and Energy YoY OCT	23-11 20:30	JP		[4.3%]	4.2%
Inflation Rate MoM OCT	23-11 20:30	JP		[0.4%]	0.3%
Inflation Rate YoY OCT	23-11 20:30	JP		[3.2%]	3.0%
Jibun Bank Composite PMI Flash NOV	23-11 21:30	JP		[51]	50.5
un Bank Manufacturing PMI Flash NOV	23-11 21:30	JP		[49.1]	48.7
Jibun Bank Services PMI Flash NOV	23-11 21:30	JP		[52.3]	51.6
FGV Consumer Confidence NOV	24-11 08:00	BR		[92.5]	93.2
S&P Global Composite PMI Flash NOV	24-11 11:45	US		[50.6]	50.7
P Global Manufacturing PMI Flash NOV	24-11 11:45	US		[50]	50
S&P Global Services PMI Flash NOV	24-11 11:45	US		[50.5]	50.6

Inflation Rate YoY OCT US 14-11 3.2% [3.3%]
Inflation Rate YoY OCT BR 10-11 4.82% [4.9%]
Non Farm Payrolls OCT US 03-11 150K [190K]
Interest Rate Decision BR 01-11 12.25% [12.25%]
Fed Interest Rate Decision US 01-11 5.5% [5.5%]
GDP Growth Rate QoQ Adv Q3 US 26-10 4.9% [4.0%]
Inflation Rate YoY SEP US 12-10 [3.7%]
Inflation Rate YoY SEP BR 11-10 5.19% [5.3%]
Non Farm Payrolls SEP US 06-10 336K [150.0K]
GDP Growth Rate QoQ Final Q2 US 28-09 2.1% [2.1%]
Past Events

GDP Growth Rate QoQ 2nd Est Q3 US 29-11 [4.9%]
GDP Growth Rate QoQ Q3 BR 05-12 [0.3%]
Non Farm Payrolls NOV US 08-12 [110.0K]
Inflation Rate YoY NOV BR 12-12 [4.6%]
Inflation Rate YoY NOV US 12-12 [3.1%]
Fed Interest Rate Decision US 13-12 [5.75%]
Interest Rate Decision BR 13-12 [11.75%]
GDP Growth Rate QoQ Final Q3 US 21-12
Fed Interest Rate Decision US 31-01
Fed Interest Rate Decision US 20-03
Future Events

Opening
Refresh MT5
19:15
Closing
DDB

42	58	146	14-06-2023
55	66	133	23-06-2023
44	69	128	19-10-2023
			16-11-2023
			17-11-2023
			20-11-2023

20652

17/11/2023

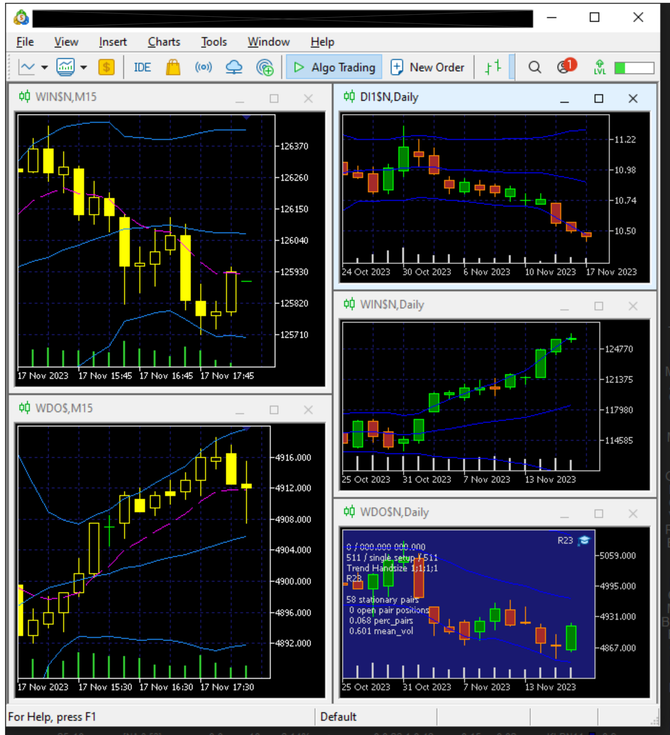

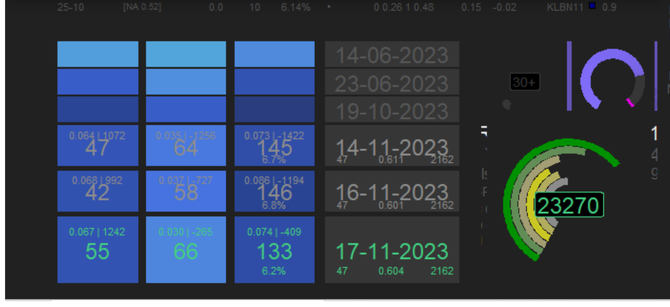

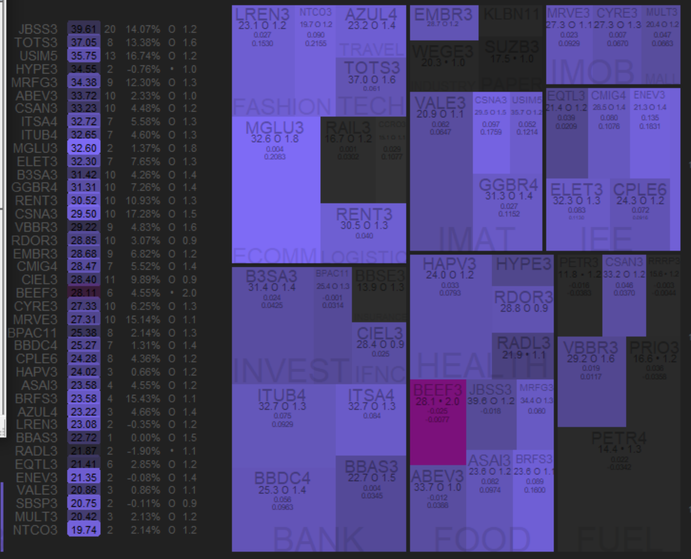

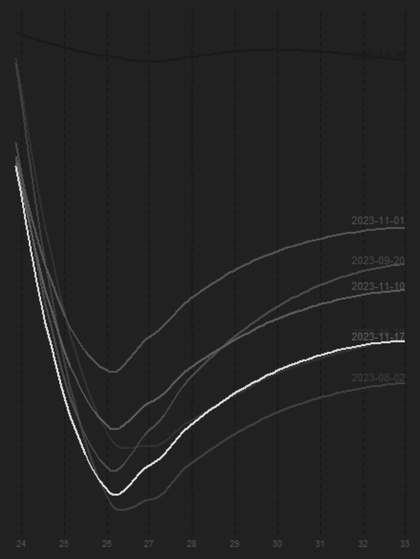

Inflation Rate YoY OCT US 14-11 3.2% [3.3%]
Inflation Rate YoY OCT BR 10-11 4.82% [4.9%]
Non Farm Payrolls OCT US 03-11 150K [190K]
Interest Rate Decision BR 01-11 12.25% [12.25%]
Fed Interest Rate Decision US 01-11 5.5% [5.5%]
GDP Growth Rate QoQ Adv Q3 US 26-10 4.9% [4.0%]
Inflation Rate YoY SEP US 12-10 [3.7%]
Inflation Rate YoY SEP BR 11-10 5.19% [5.3%]
Non Farm Payrolls SEP US 06-10 336K [150.0K]
GDP Growth Rate QoQ Final Q2 US 28-09 2.1% [2.1%]
Past Events

Opening
Refresh MT5

19:01

Closing
ODB

GDP Growth Rate QoQ 2nd Est Q3 US 29-11 [4.9%]
GDP Growth Rate QoQ Q3 BR 05-12 [0.3%]
Non Farm Payrolls NOV US 08-12 [110.0K]
Inflation Rate YoY NOV BR 12-12 [4.6%]
Inflation Rate YoY NOV US 12-12 [3.1%]
Fed Interest Rate Decision US 13-12 [5.75%]
Interest Rate Decision BR 13-12 [11.75%]
GDP Growth Rate QoQ Final Q3 US 21-12
Fed Interest Rate Decision US 31-01
Fed Interest Rate Decision US 20-03
Future Events

HCOB Construction PMI OCT	07-11 05:30	EA	42.7	[44.4]	43.6
PPI MoM SEP	07-11 07:00	EA	0.5%	[0.4%]	0.7%
PPI YoY SEP	07-11 07:00	EA	-12.4%	[-12.6%]	-11.5%
BCB Copom Meeting Minutes	07-11 08:00	BR			
Bank Lending MoM SEP	07-11 08:30	BR	0.8%	[1.2%]	1.2%
Gross Debt to GDP SEP	08-11 08:30	BR	74.4%	[74.7%]	74.3%
Nominal Budget Balance SEP	08-11 08:30	BR	BRL -99.8B	[BRL-70.8B]	BRL-106.561B
Retail Sales MoM SEP	08-11 09:00	BR	0.6%	[0.0%]	-0.1%
Retail Sales YoY SEP	08-11 09:00	BR	3.3%	[2.2%]	2.4%
Car Production MoM OCT	08-11 10:00	BR	-4.4%	[-9.1%]	-8%
New Car Registrations MoM OCT	08-11 10:00	BR	10.2%	[-5.5%]	-4.8%
Inflation Rate MoM OCT	08-11 22:30	CN	-0.1%	[0.1%]	0.2%
Inflation Rate YoY OCT	08-11 22:30	CN	-0.2%	[0.0%]	0%
PPI YoY OCT	08-11 22:30	CN	-2.6%	[-2.8%]	-2.5%
Inflation Rate MoM OCT	10-11 09:00	BR	0.24%	[0.3%]	0.26%
Inflation Rate YoY OCT	10-11 09:00	BR	4.82%	[4.9%]	5.19%
Inflation Rate MoM OCT	10-11 13:00	RU	0.8%	[0.8%]	0.9%
Inflation Rate YoY OCT	10-11 13:00	RU	6.7%	[6.6%]	6%
PPI MoM OCT	12-11 20:50	JP		[-0.2%]	-0.3%
PPI YoY OCT	12-11 20:50	JP		[1.3%]	2%
Inflation Rate MoM OCT	13-11 09:00	IN	0.65%	[-0.2%]	-1.13%
Inflation Rate YoY OCT	13-11 09:00	IN	4.87%	[4.9%]	5.02%
GDP Growth Rate QoQ 2nd Est Q3	14-11 07:00	EA	-0.1%	[-0.1%]	0.2%
GDP Growth Rate YoY 2nd Est Q3	14-11 07:00	EA	0.1%	[0.1%]	0.5%
Core Inflation Rate MoM OCT	14-11 10:30	US	0.2%	[0.3%]	0.3%
Core Inflation Rate YoY OCT	14-11 10:30	US	4%	[4%]	4.1%
Inflation Rate MoM OCT	14-11 10:30	US	0%	[0.1%]	0.4%
Inflation Rate YoY OCT	14-11 10:30	US	3.2%	[3.3%]	3.7%
GDP Capital Expenditure QoQ Prel Q3	14-11 20:50	JP		[0.2%]	-1%
GDP External Demand QoQ Prel Q3	14-11 20:50	JP		[-0.2%]	1.8%
GDP Growth Annualized Prel Q3	14-11 20:50	JP		[-0.6%]	4.8%
GDP Growth Rate QoQ Prel Q3	14-11 20:50	JP		[-0.2%]	1.2%
GDP Price Index YoY Prel Q3	14-11 20:50	JP			3.5%
GDP Private Consumption QoQ Prel Q3	14-11 20:50	JP		[0.2%]	-0.6%
Unemployment Rate OCT	14-11 23:00	CN		[5%]	5%
Core PPI MoM OCT	15-11 10:30	US		[0.2%]	0.3%
Core PPI YoY OCT	15-11 10:30	US		[2.7%]	2.7%
Ex Food, Energy and Trade MoM OCT	15-11 10:30	US		[0.2%]	0.2%
Ex Food, Energy and Trade YoY OCT	15-11 10:30	US		[2.7%]	2.8%
PPI MoM OCT	15-11 10:30	US		[0.1%]	0.5%
PPI YoY OCT	15-11 10:30	US		[2.3%]	2.2%
EIA Crude Oil Stocks Change NOV/03	15-11 12:30	US			0.774M
EIA Crude Oil Stocks Change NOV/10	15-11 12:30	US			
GDP Growth Rate YoY Prel Q3	15-11 13:00	RU		[5.1%]	4.9%
Friday, November 17 2023					
Core Inflation Rate YoY Final OCT	17-11 07:00	EA	4.2%	[4.2%]	4.5%
Inflation Rate MoM Final OCT	17-11 07:00	EA	0.1%	[0.1%]	0.3%
Inflation Rate YoY Final OCT	17-11 07:00	EA	2.9%	[2.9%]	4.3%
IBC-BR Economic Activity SEP	17-11 09:00	BR	-0.06%	[0.2%]	-0.81%
Business Confidence NOV	17-11 11:00	BR	50.4	[50.2]	50.5

08/11/2023

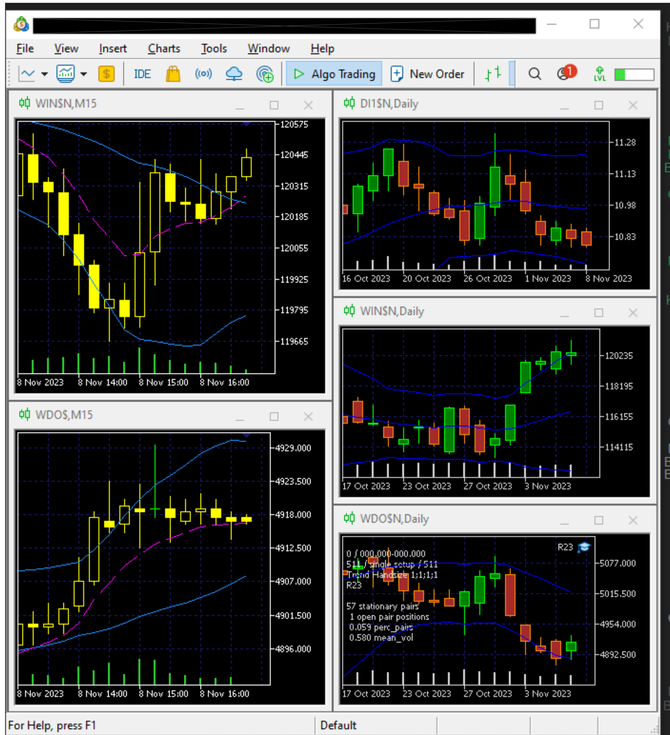

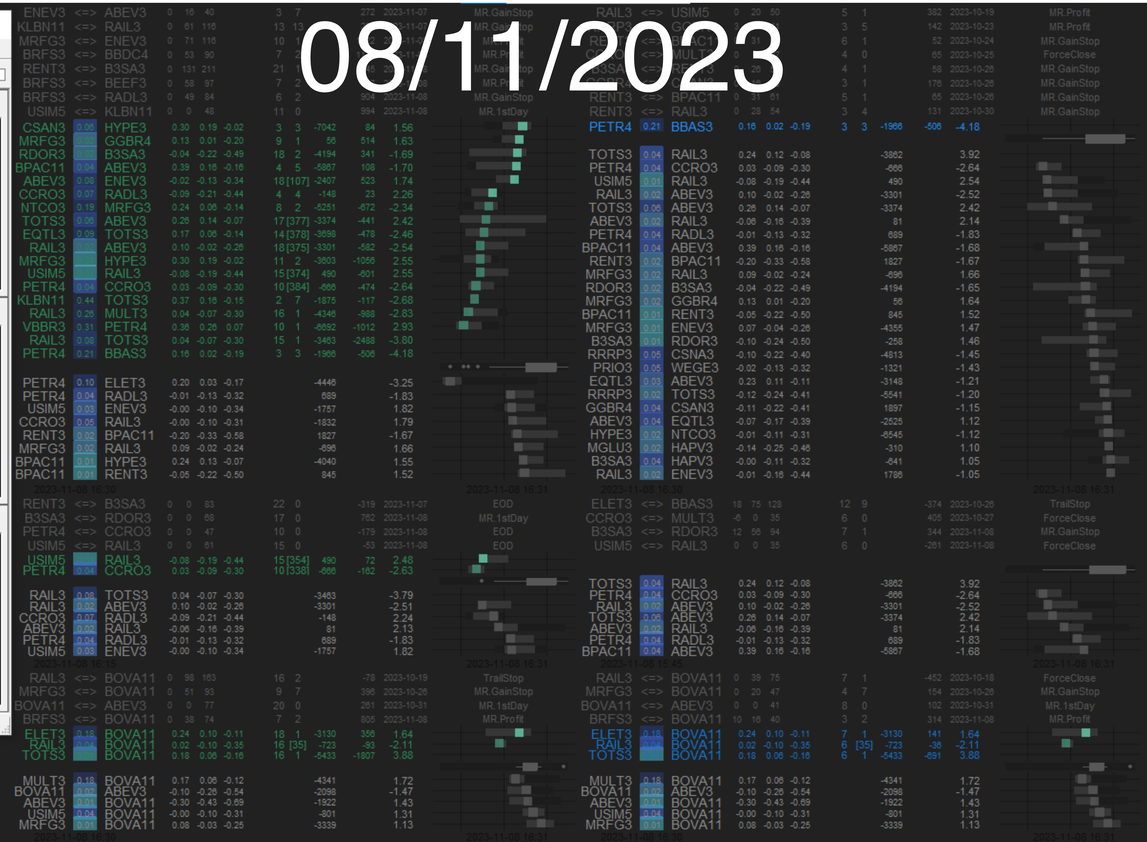

Wednesday, November 08 2023 16:43

Déficit primário sobe para R$ 18,1 bilhões em setembro e alcança 0,97% do PIB em 12 meses

Ibovespa Ao Vivo: Bolsa cai com debate sobre meta fiscal e reforma tributária no radar; Petrobras (PETR4) recua

Queda do petróleo abre janela de importação, com diesel e gasolina mais caros no Brasil

Rede D'Or (RDOR3) priorizou rentabilidade no trimestre e espera normalização de sinistralidades em 2024

Diretora do Fed diz que economia está razoavelmente resiliente e que riscos e choques são monitorados

Policiais federais prendem dois suspeitos de planejar atos terroristas

Powell evita falar de política monetária em evento da divisão de pesquisas e estatísticas do Fed

Cogna (COGN3), Yduqs (YDUQ3) e mais: o que esperar para os resultados das educacionais no 3º tri

Direcional (DIRR3): CEO vê com cautela classe média no MCMV e diz que novo presidente da Caixa não muda 'rotina'

Eletrobras (ELET6): CEO diz que 'jamais' a empresa coloca em risco a segurança das operações e garantiu tarifas menores 'possíveis'

Iguatemi (IGTI11) tem resultado positivo, com crescimento de vendas e baixa inadimplência; executivos falam em diminuir alavancagem

Movida (MOVI3): após resultado, analistas veem recuperação mais rápida do que o esperado para companhia

Queda no investimento direto na China até setembro gera debate sobre redesenho da geopolítica global

Gross Debt to GDP SEP	08-11 08:30	BR	74.4%	[74.7%]	74.3%
Nominal Budget Balance SEP	08-11 08:30	BR	BRL -99.8B	[BRL-70.6B]	BRL-106.561B
Retail Sales MoM SEP	08-11 09:00	BR	0.6%	[0.0%]	-0.1%
Retail Sales YoY SEP	08-11 09:00	BR	3.3%	[2.2%]	2.4%
Car Production MoM OCT	08-11 10:00	BR	-4.4%	[-9.1%]	-8%
New Car Registrations MoM OCT	08-11 10:00	BR	10.2%	[-5.5%]	-4.8%
Fed Chair Powell Speech	08-11 11:15	US			
Fed Williams Speech	08-11 15:40	US			
Fed Barr Speech	08-11 16:00	US			
Fed Jefferson Speech	08-11 18:45	US			
Fed Bostic Speech	09-11 11:30	US			
Fed Barkin Speech	09-11 13:00	US			
Fed Chair Powell Speech	09-11 16:00	US			

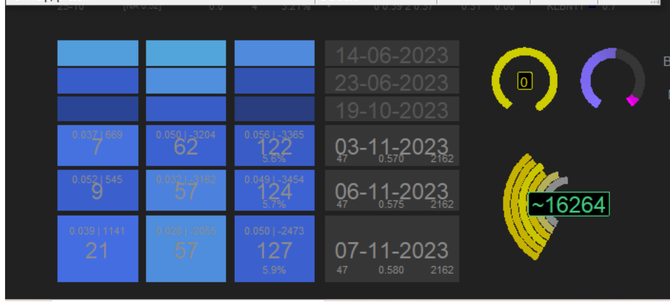

Non Farm Payrolls OCT US 03-11 150K [190K]
Interest Rate Decision BR 01-11 12.25% [12.25%]
Fed Interest Rate Decision US 01-11 5.5% [5.5%]
GDP Growth Rate QoQ Adv Q3 US 26-10 4.9% [4.0%]
Inflation Rate YoY SEP US 12-10 [3.7%]
Inflation Rate YoY SEP BR 11-10 5.19% [5.3%]
Non Farm Payrolls SEP US 06-10 336K [150.0K]
GDP Growth Rate QoQ Final Q2 US 28-09 2.1% [2.1%]
Interest Rate Decision BR 20-09 [12.75%]
Fed Interest Rate Decision US 20-09 5.5% [5.5%]
Past Events

Inflation Rate YoY OCT BR 10-11 [4.9%]
Inflation Rate YoY OCT US 14-11 [3.8%]
GDP Growth Rate QoQ 2nd Est Q3 US 29-11
GDP Growth Rate QoQ Q3 BR 05-12 [0.3%]
Non Farm Payrolls NOV US 08-12
Future Events

Opening Refresh MT5 — 16:43 — Closing QDB

30/10/2023

Monday, October 30 2023 11:11

Prévia do PIB da Alemanha mostra recuo de 0,1% no terceiro trimestre

CCR (CCRO3): JPMorgan eleva recomendação para compra por "redução de custos e balanço mais leve"; ação sobe forte

Petrobras (PETR4) convoca assembleia para discutir reforma do estatuto em 30 de novembro

Ibovespa Ao Vivo: Bolsa abre em alta à espera de Haddad após falas de Lula sobre meta fiscal; Vale (VALE3) sobe e puxa ganhos

Boletim Focus: projeção para a inflação em 2023 cai novamente, mas a de 2024 sobe

Escalada da guerra no Oriente Médio liga sinal de alerta para inflação de alimentos

Minério de ferro atinge máxima de 7 meses na China com demanda sólida

Projeção do Boletim Focus para Selic em 2024 e 2025 sobe 0,25 ponto percentual

Dólar recua em linha com exterior, mas desacelera à espera de Haddad

IGP-M sobe 0,50% em outubro, mas acumula queda de 4,57% em 12 meses

Trade hoje: Ibovespa segue em tendência de baixa no curto prazo aponta análise técnica

Automob, da Simpar, compra Best Points por R$ 120 milhões e faz segunda aquisição em menos de um mês

Cai o número de empresas nos EUA que registraram alta nas vendas em outubro, diz pesquisa

GDP Growth Rate QoQ Adv Q3	26-10 09:30	US	4.9%	[4.0%]	2.1%
GDP Price Index QoQ Adv Q3	26-10 09:30	US	3.5%	[2.4%]	1.7%
GDP Sales QoQ Adv Q3	26-10 09:30	US	3.5%	[3.9%]	2.1%
Fed Waller Speech	26-10 10:00	US			
Core PCE Price Index MoM SEP	27-10 09:30	US	0.3%	[0.2%]	0.1%
Core PCE Price Index YoY SEP	27-10 09:30	US	3.7%	[3.6%]	3.8%
PCE Price Index MoM SEP	27-10 09:30	US	0.4%	[0.3%]	0.4%
PCE Price Index YoY SEP	27-10 09:30	US	3.4%	[3.2%]	3.4%
Personal Income MoM SEP	27-10 09:30	US	0.3%	[0.3%]	0.4%
Personal Spending MoM SEP	27-10 09:30	US	0.7%	[0.5%]	0.4%
Fed Barr Speech	27-10 10:00	US			
Monday, October 30 2023					
IGP-M Inflation MoM OCT	30-10 08:00	BR	0.5%	[0.5%]	0.37%

| | | | | |

21/09/2023

Thursday, September 21 2023 16:26

Magalu (MGLU3), Soma (SOMA3), MRV (MRVE3), Locaweb (LWSA3) e mais: ações de consumo caem forte após Copom e Fed

Petróleo sobe levemente com proibição de exportação de combustível da Rússia, mas efeito juros limita ganhos

Ibovespa Ao Vivo: Bolsa cai mais de 2 mil pontos com exterior após decisões sobre juros de Brasil e EUA; MGLU3, BRFS3 e VALE3 recuam

Ações da Vale (VALE3) sobem em setembro com recente valorização do minério de ferro; confira o que esperar

Petrobras (PETR4): Equinor envia à ANP declaração de comercialidade de 2 novos campos no pré-sal

Petrobras (PETR4): Jefferies inicia cobertura para ação com recomendação de compra e destaca pré-sal e governança

Petrobras (PETR4): como a decisão russa de proibir exportação de diesel deve pressionar a estatal, segundo analistas

Arrecadação federal tem queda real pelo 3° mês seguido em agosto, diz Receita

Bolsa tem que superar "nuvem" e prefixados saltam aos olhos após novo corte na Selic, dizem gestores

Problemas econômicos da China reforçam apelos por reformas mais profundas

Queda da Selic barateia pouco crédito e prestações, aponta associação

Rússia anuncia corte temporário de exportações de gasolina e diesel

Ucrânia e Polônia tentam aparar arestas na questão da exportação de grãos

Retail Sales MoM JUL	15-09 09:00	BR	0.7%	[0.2%]	0.1%
Retail Sales YoY JUL	15-09 09:00	BR	2.4%	[1.4%]	1.3%
IBC-BR Economic Activity JUL	19-09 09:00	BR	0.44%	[0.4%]	0.22%
Crude Oil Stocks Change SEP/15	20-09 11:30	US	-2.135M		3.954M
Fed Interest Rate Decision	20-09 15:00	US	5.5%	[5.5%]	5.5%
Fed Press Conference	20-09 15:30	US			
Interest Rate Decision	20-09 18:30	BR		[12.75%]	13.25%
Thursday, September 21 2023					
Federal Tax Revenues AUG	21-09 10:30	BR	BRL172.8B		BRL201.8B
Fed Cook Speech	22-09 09:50	US			
Global Composite PMI Flash SEP	22-09 10:45	US		[50.1]	50.2
bal Manufacturing PMI Flash SEP	22-09 10:45	US		[48.0]	47.9
P Global Services PMI Flash SEP	22-09 10:45	US		[50.2]	50.5

Interest Rate Decision BR 20-09 [12.75%]
Fed Interest Rate Decision US 20-09 5.5% [5.5%]
Inflation Rate YoY AUG US 13-09 3.7% [3.5%]
Inflation Rate YoY AUG BR 12-09 4.61% [4.65%]
Non Farm Payrolls AUG US 01-09 187K [180.0K]
GDP Growth Rate QoQ Q2 BR 01-09 0.9% [0.0%]
GDP Growth Rate QoQ 2nd Est Q2 US 30-08 2.1% [2.4%]
Inflation Rate YoY JUL BR 11-08 3.99% [3.86%]
Inflation Rate YoY JUL US 10-08 3.2% [3.1%]

Past Events

Opening
Refresh MT5

16:31

Closing
QDB

GDP Growth Rate QoQ Final Q2 US 28-09 [2.1%]
Non Farm Payrolls SEP US 06-10 [50.0K]
Inflation Rate YoY SEP BR 11-10 [3.94%]
Inflation Rate YoY SEP US 12-10 [3.5%]
GDP Growth Rate QoQ Adv Q3 US 26-10 [-0.1%]
Fed Interest Rate Decision US 01-11 [5.5%]
Interest Rate Decision BR 01-11 [12.5%]
Non Farm Payrolls OCT US 03-11
Inflation Rate YoY OCT BR 10-11

Future Events

CSAN3	<=>	RRRP3	0	42	88	10	14	1506	2023-09-14	MR.Profit	ENEV3	<=>	GGBR4	0	33	69	7	1	45	2023-09-05	ForceClose	BRFS3	0.8	-0.61	0.13	13 0.32 2 0.46	0.0	15	-1.77%	*
BEEF3	<=>	SBSP3	0	103	161	14	1	-29	2023-09-11	MR.Stop	[illegible]	[illegible]	[illegible]	[illegible]	[illegible]	[illegible]	10	17	-1808	2023-09-08	MR.TooLate	CPLE6	1.1	-0.05	1.08	0 0.34 0 0.61	22.7	7	2.03%	O
B3SA3	<=>	ELET3	0	121	195	20	7	12	2023-09-11	MR.Stop	[illegible]	[illegible]	[illegible]	[illegible]	[illegible]	[illegible]	4	2	-42	2023-09-08	MR.Profit	GGBR4	0.7	-0.70	0.61	8 0.09 3 0.50	-18.9	1	0.00%	O
LREN3	<=>	TOTS3	0	130	194	16	5	12	2023-09-11	MR.Stop	[illegible]	[illegible]	[illegible]	[illegible]	[illegible]	[illegible]	5	0	-17746	2023-09-08	ForceCloseOrderExecution	USIM5	0.9	-0.49	0.39	8 0.39 1 0.45	0.0	18	-4.36%	O
BRFS3	<=>	VBBR3	0	73	122	11	1	12	2023-09-19	MR.Profit	[illegible]	[illegible]	[illegible]	[illegible]	[illegible]	[illegible]	4	0	-3063	2023-09-15	ForceCloseOrderExecution	AZUL4	0.9	-0.68	0.95	0 0.45 0 0.40	30.3	2	-2.25%	*
RENT3	<=>	B3SA3	0	127	216	25	1	10	2023-09-19	MR.Profit	[illegible]	[illegible]	[illegible]	[illegible]	[illegible]	[illegible]	4	0	-1098	2023-09-18	ForceCloseOrderExecution	CSNA3	0.9	-0.52	1.05	1 0.26 2 0.53	0.0	17	-0.66%	O
B3SA3	<=>	PETR4	0	64	115	11	27	-3511	2023-09-21	TrailStop	B3SA3	<=>	ELET3	5	41	61	7	13	133	2023-09-18	MR.GainStop	VALE3	0.8	-0.63	1.32	0 0.78 0 0.40	0.0	1	0.00%	*
ELET3	<=>	BPAC11	0	0	75	20	0	1187	2023-09-21	MR.GainStop	LREN3	<=>	TOTS3	7	51	88	6	5	446	2023-09-19	MR.Profit	MGLU3	0.7	-0.38	0.17	7 0.26 0 0.39	-38.6	20	-21.52%	*
RENT3	0.07	B3SA3			0.31	23	[380]	1143	1312	-1.47	ELET3	0.20	RENT3			0.40	8	6	1090	-351	1.92	ITUB4	0.8	-0.61	0.45	3 0.45 10 0.34	0.0	22	0.07%	*
BPAC11	[illegible]	ITUB4			0.41	24	1	64	867	-1.87	B3SA3	0.07	RAIL3			0.57	9	5	988	-110	-2.21	CIEL3	1.0	-0.29	0.21	2 0.53 1 0.40	-33.8	36	-20.95%	O
ELET3	0.20	RENT3			0.40	19	6	1090	-544	1.93	BEEF3	0.28	SBSP3			0.92	4	8	-630	-890	-2.71	B3SA3	0.6	-0.82	0.22	6 0.49 2 0.36	-21.5	1	0.00%	*
BRFS3	0.21	KLBN11			0.90	12	[361]	-124	380	-1.98	MRVE3	0.06	RDOR3						-1709		-1.95	MRVE3	0.8	-0.37	0.09	7 0.37 0 0.36	-18.8	1	0.00%	O
CSNA3	[illegible]	GGBR4			0.41	18	1	343	728	1.99	MGLU3	0.03	RAIL3						321		-1.91	RENT3	0.7	-0.74	0.23	1 0.77 5 0.36	-20.0	1	0.00%	O
BRFS3	0.35	VBBR3			0.83	10	[371]	-784	225	-2.06	B3SA3	0.04	ITUB4						56		-1.61	TOTS3	0.9	-0.51	0.27	0 0.24 3 0.40	0.0	25	-4.58%	O
USIM5	0.29	CMIG4			0.46	15	[270]	129	138	-2.12	ITUB4	0.03	RENT3						877		1.54	ELET3	0.5	-1.08	0.24	5 0.39 2 0.45	0.0	21	-4.25%	*
B3SA3	0.07	RAIL3			0.57	23	5	988	-608	-2.21	CIEL3	0.06	MULT3						-421		-1.40	BBDC4	0.6	-0.88	0.24	0 0.71 5 0.34	-21.2	1	0.00%	O
ENEV3	0.15	KLBN11			0.44	14	[375]	246	-155	-2.31	MRVE3	0.06	B3SA3						360		-1.37	RAIL3	0.9	-0.44	0.25	0 0.21 3 0.37	0.0	29	3.64%	O
MRVE3	0.10	CSAN3			1.11	9	4	-1284	-580	-2.32	MGLU3	0.02	CCRO3						-939		-1.35	ABEV3	0.8	-0.59	0.30	0 0.83 0 0.40	-36.6	16	-6.56%	O
MRVE3	0.31	EQTL3			1.17	11	4	-914	-1478	-2.72	MULT3	0.01	RADL3						970		-1.30	MRFG3	0.7	-0.39	0.06	8 0.06 0 0.48	0.0	15	-3.91%	*
MRVE3	0.08	ITUB4						-367		-2.08	MGLU3	0.04	USIM5						-133		-1.25	EQTL3	0.7	-0.39	0.18	3 0.20 2 0.53	23.7	6	-1.35%	O
CIEL3	0.09	CCRO3						834		-1.98	MRFG3	0.01	SBSP3						25		-1.21	RDOR3	0.6	-0.65	0.17	0 0.53 2 0.43	-34.2	30	-17.14%	O
MRVE3	0.17	BBAS3						-2472		-1.95	ENEV3	0.04	GGBR4						681		-1.09	PETR4	0.6	-0.45	0.17	1 0.38 2 0.55	44.6	23	12.51%	*
MRVE3	0.06	RDOR3						-1709		-1.92	BEEF3	0.02	BRFS3						-246		-1.07	CYRE3	0.8	-0.41	0.19	1 0.57 2 0.45	0.0	2	-2.36%	*
MRVE3	0.12	HYPE3						-701		-1.91	RRRP3	0.04	ENEV3						11		1.05	SUZB3	0.9	-0.23	0.14	0 0.76 1 0.54	25.7	2	0.95%	O
MGLU3	0.03	RAIL3						321		-1.91	MGLU3	0.01	RADL3						91		-1.00	ENEV3	0.4	-0.88	0.17	3 0.24 4 0.49	0.0	27	-7.67%	O
BEEF3	0.02	NTCO3						23		-1.83	BRFS3	0.01	NTCO3						-358		-0.98	BPAC11	0.6	-0.78	0.41	1 0.67 2 0.42	0.0	8	-3.70%	O
GGBR4	0.05	SBSP3						-387		-1.82	MGLU3	0.07	CIEL3						-965		-0.96	CCRO3	0.7	-0.44	0.16	0 0.76 2 0.39	-25.6	1	0.00%	*
BRFS3	0.08	LREN3						-895		1.74	MGLU3	0.05	MULT3						200		-0.95	CSAN3	0.6	-0.50	0.34	2 0.34 3 0.49	0.0	4	-2.43%	*
B3SA3	0.04	ITUB4						56		-1.61	BRFS3	0.01	HYPE3						-170		0.92	VBBR3	0.7	-0.45	0.36	1 0.39 2 0.54	23.1	2	-0.98%	O
ITUB4	0.03	RENT3						877		1.54	CYRE3	0.05	ENEV3						376		-0.87	LREN3	0.8	-0.55	0.29	0 0.75 1 0.41	-21.0	3	-3.22%	O
USIM5	0.19	RAIL3						845		-1.51	VBBR3	0.03	PETR4						322		0.84	SBSP3	0.6	-0.56	0.58	1 0.48 2 0.51	0.0	2	-0.30%	O
CIEL3	0.06	MULT3						-421		-1.40	EQTL3	0.05	CSAN3						950		0.79	CMIG4	0.7	-0.21	0.51	0 0.57 1 0.51	18.8	1	0.00%	O
B3SA3	0.08	BBAS3						-259		-1.40	MGLU3	0.05	RENT3						-824		-0.76	BBAS3	0.5	-0.52	0.26	1 0.42 6 0.37	0.0	42	1.14%	O
MGLU3	0.02	CCRO3						-939		-1.35	SBSP3	0.06	SUZB3						252		-0.72	KLBN11	0.7	-0.27	0.19	0 0.35 3 0.51	0.0	29	6.22%	O
MRVE3	0.06	B3SA3						360		-1.34	BRFS3	0.06	RDOR3						-513		0.71	HYPE3	0.5	-0.01	0.24	0 0.65 4 0.42	-32.1	20	-7.25%	O
MULT3	0.01	RADL3						970		-1.30	MRFG3	0.01	HYPE3						122		0.66	PRIO3	0.6	-0.33	0.48	0 0.30 0 0.56	30.6	23	5.30%	*
USIM5	0.06	ITUB4						274		-1.26	B3SA3	0.01	RENT3						979		0.63	MULT3	0.6	-0.11	0.17	1 0.37 4 0.32	0.0	8	-2.44%	*
MGLU3	0.04	USIM5						-133		-1.25	MRFG3	0.02	TOTS3						-27		0.58	NTCO3	0.5	-0.46	0.20	1 0.53 2 0.43	18.5	1	0.00%	*
RRRP3	0.03	CYRE3						-491		1.25	ITUB4	0.01	ELET3						589		-0.52	EMBR3	0.6	-0.25	0.45	0 0.31 0 0.48	-22.5	3	-0.51%	O
MRFG3	0.01	SBSP3						25		-1.21	BRFS3	0.01	BEEF3						-277		0.51	BBSE3	0.5	-0.50	0.31	0 0.54 0 0.32	23.4	9	-0.19%	*
BRFS3	0.18	PETR4						-221		-1.18	PETR4	0.03	VBBR3						-425		-0.51	RRRP3	0.6	-0.29	0.27	3 0.21 0 0.52	0.0	22	-0.85%	*
USIM5	0.18	BBAS3						257		-1.18	RRRP3	0.04	CSNA3						-526		-0.50	ASAI3	0.6	-0.45	0.17	0 0.65 0 0.50	0.0	12	-7.20%	*
GGBR4	0.03	JBSS3						193		-1.12	EQTL3	0.01	ITUB4						413		0.47	RADL3	0.4	-0.49	0.12	0 0.76 3 0.36	0.0	17	-3.85%	O
MRVE3	0.10	BBDC4						-107		-1.10	CSAN3	0.03	HYPE3						-107		0.40	BEEF3	0.5	-0.13	0.14	2 0.36 1 0.51	-26.3	17	-5.95%	*
ENEV3	0.04	GGBR4						681		-1.09	EQTL3	0.04	BBAS3						-922		0.36	WEGE3	0.6	-0.35	0.18	0 0.10 0 0.56	0.0	4	-2.07%	O
BEEF3	0.02	BRFS3						-246		-1.07	MRFG3	0.03	ENEV3						-181		0.28	JBSS3	0.5	-0.32	0.22	0 0.61 2 0.47	0.0	19	-1.08%	O
[illegible]	[illegible]	[illegible]	[illegible]	[illegible]	[illegible]	[illegible]	[illegible]	[illegible]	2023-09-21 16:31	[illegible]	[illegible]	[illegible]	[illegible]	[illegible]	[illegible]	[illegible]	[illegible]	[illegible]	[illegible]	[illegible]	2023-09-21 16:31	HAPV3	0.6	-0.25	0.20	0 0.32 0 0.48	0.0	11	-2.73%	O
MRFG3	<=>	BOVA11	0	53	99	10	8	1562	2023-08-15	MR.Profit																				
ALSO3	<=>	BOVA11	0	141	216	20	7	828	2023-08-24	MR.Profit																				
EZTC3	<=>	BOVA11	0	54	105	12	21	-2036	2023-08-24	MR.TooLate																				
BPAC11	<=>	BOVA11	0	201	294	26	8	1222	2023-09-13	MR.GainStop																				
TOTS3	0.04	BOVA11						290		-1.86	TOTS3	0.04	BOVA11						290		-1.86									
BOVA11	0.09	TOTS3						-137		0.88	BOVA11	0.09	TOTS3						-137		0.88									
GGBR4	0.06	BOVA11						662		-0.26	GGBR4	0.06	BOVA11						662		-0.27									
BOVA11	0.04	ITUB4						-915		0.11	BOVA11	0.04	ITUB4						-915		0.12									
MRFG3	0.02	BOVA11						-674		0.10	MRFG3	0.02	BOVA11						-674		0.10									
[illegible]	[illegible]	[illegible]	[illegible]	[illegible]	[illegible]	[illegible]	[illegible]	[illegible]	2023-09-21 16:31	[illegible]	[illegible]	[illegible]	[illegible]	[illegible]	[illegible]	[illegible]	[illegible]	[illegible]	[illegible]	[illegible]	2023-09-21 16:31									

14-06-2023					
23-06-2023					
27-06-2023					
18-09-2023	48 0.681 2256	0.046 | 38 90 4.0%	0.024 | 12 38	0.045 | 361 58	
19-09-2023	48 0.677 2256	0.082 | 94 85 3.8%	0.031 | 99 40	0.051 | 474 55	
20-09-2023	47 0.667 2162	0.070 | 19 90 4.2%	0.032 | 16 40	0.058 | 465 53	

21-09-2023 6454 [38725]
20-09-2023 20531

10-07 24-07 07-08 21-08 04-09 18-09

24/08/2023

Thursday, August 24 2023 10:08

Petrobras (PETR4): UBS BB é o mais novo bancão a elevar ações para compra; “governança prevalece e dividendos emergem”

Ibovespa Ao Vivo: confira o que movimenta bolsa, dólar e juros

Ibovespa Futuro cai após duas fortes altas e com expectativas voltadas para discurso de Powell em Jackson Hole na sexta

Com ou sem Javier Milei: como os argentinos já estão dolarizando a economia em meio à queda livre do peso

Encomendas de bens duráveis caem nos EUA em julho, após quatro meses de alta

Mesmo sem comparecer a debate republicano, Trump é protagonista e mantém força

Minério de ferro recua com operadores embolsando lucros após rali mais longo desde junho

Pedidos de auxílio-desemprego nos EUA caem para 230 mil na semana, abaixo da estimativa

Rico investe em benefícios e experiências exclusivas para o público trader

Subsídios aos combustíveis fósseis atingiram recorde de US$ 7 trilhões em 2022, diz FMI

Woodside evita greve em disputa trabalhista na Austrália, em alívio para mercado de gás global

Índice de atividade nacional dos EUA sobe a +0,12 em julho, acima da tendência histórica

Seguro para celular avança em smartphones mais simples; veja como contratar

Business Confidence AUG	11-08 11:30	BR	53.2	[51.5]	51.1
IBC-BR Economic Activity JUN	14-08 09:00	BR	0.63%	[0.5%]	-2.05%
Fed Kashkari Speech	15-08 12:00	US			
EIA Crude Oil Stocks Change AUG/11	16-08 11:30	US	-5.96M		5.851M
Fed Barkin Speech	22-08 08:30	US			
Federal Tax Revenues JUL	22-08 10:30	BR	BRL201.8B	BRL205.0B	BRL180.475B
Fed Bowman Speech	22-08 15:30	US			
Fed Goolsbee Speech	22-08 15:30	US			
S&P Global Composite PMI Flash AUG	23-08 10:45	US	50.4	[52]	52
P Global Manufacturing PMI Flash AUG	23-08 10:45	US	47	[49.5]	49
S&P Global Services PMI Flash AUG	23-08 10:45	US	51	[52]	52.3
EIA Crude Oil Stocks Change AUG/18	23-08 11:30	US	-6.135M		-5.96M

Thursday, August 24 2023

MRFG3	<=>	BBDC4	0	67	114		10	14	306	2023-08-18	GainStop	CYRE3	<=>	PETR4	0	0	24	3	0	38	2023-07-14	ForceClose	2023-08-07	47	19006	VALE3	0.52	1.02	1.02
VBBR3	<=>	TOTS3	0	8	3		8	3	[illegible]	[illegible]	[illegible]	[illegible]	<=>	VBBR3	-4	0	26	3	0	137	2023-07-14	ForceClose	2023-08-08	47	21723	HAPV3	0.04	0.78	0.78
PETR4	<=>	RDOR3	0	[illegible]	[illegible]	[illegible]	[illegible]	[illegible]	[illegible]	[illegible]	[illegible]	[illegible]	<=>	RENT3	0	0	24	3	0	50	2023-08-03	ForceClose	2023-08-09	47	25557	PETR4	0.72	0.35	0.35
AZUL4	<=>	MRFG3	0	48	[illegible]	[illegible]	[illegible]	[illegible]	[illegible]	[illegible]	[illegible]	[illegible]	<=>	EQTL3	10	25	57	5	5	58	2023-08-08	GainStop	2023-08-10	47	19946	USIM5	0.17	0.70	0.70
VBBR3	<=>	LREN3	0	[illegible]	[illegible]	[illegible]	[illegible]	[illegible]	[illegible]	[illegible]	[illegible]	[illegible]	<=>	SUZB3	2	25	53	4	7	-55	2023-08-10	GainStop	2023-08-11	47	23740	CSNA3	0.21	0.68	0.68
SBSP3	<=>	HYPE3	0	[illegible]	[illegible]	[illegible]	[illegible]	[illegible]	[illegible]	[illegible]	[illegible]	[illegible]	<=>	RDOR3	0	0	42	9	0	762	2023-08-21	GainStop	2023-08-14	47	21607	RENT3	0.09	0.56	0.56
BRFS3	<=>	B3SA3	0	51	110		11	12	588	2023-08-23	GainStop	[illegible]	<=>	HYPE3	-6	86	137	12	7	-2849	2023-08-23	Stop	2023-08-15	47	27574	PRIO3	0.20	0.51	0.51
SUZB3	<=>	CYRE3	0	114	175		15	6	1436	2023-08-23	GainStop	[illegible]	<=>	BEEF3	0	0	34	6	0	83	2023-08-23	ForceClose	2023-08-16	47	30771	CCRO3	0.16	0.49	0.49
BBDC4	0.58	KLBN11			0.55	19	13	-190	-1.67			VBBR3	0.04	HYPE3			0.56	10	1	-571	2.72		2023-08-17	47	30236	WEGE3	0.04	0.47	0.47
TOTS3	0.34	SBSP3			0.45	15	8	-559	-1.78			PETR4	0.04	RDOR3			0.48	9	[389]	-709	2.86		2023-08-18	47	20337	CMIG4	0.03	0.47	0.47
MRFG3	[illegible]	BEEF3			0.72	10	[387]	198	-2.11			RAIL3	0.05	RADL3						479	1.40		2023-08-21	47	19144	SBSP3	0.04	0.47	0.47
BEEF3	[illegible]	BRFS3			0.77	10	[392]	131	2.13			MRFG3	0.03	SBSP3						-463	-1.39		2023-08-22	47	19510	GGBR4	0.15	0.45	0.45
VBBR3	0.40	TOTS3			0.62	16	1	-27	2.24			BRFS3	0.02	SBSP3						151	-1.17		2023-08-23	47	23530	ITUB4	0.00	0.43	0.43
SUZB3	0.64	HYPE3			0.62	14	16	-2802	2.30			EQTL3	0.03	ELET3						64	-1.14								
HAPV3	0.25	RDOR3			1.42	10	9	-978	2.38			EQTL3	0.05	GGBR4						162	-1.07								
VBBR3	0.04	HYPE3			0.56	15	1	-903	2.72			MGLU3	0.01	PETZ3						-1547	0.93								
PETR4	0.04	RDOR3			0.48	14	[389]	-1191	2.86			BPAC11	0.02	ITUB4						31	0.90								
SBSP3	0.07	HYPE3						58	3.28			ENEV3	0.04	CSAN3						-425	0.88								
VBBR3	0.14	LREN3						55	3.22			EQTL3	0.03	CSAN3						548	-0.87								
LREN3	0.17	VBBR3						260	-3.12			B3SA3	0.03	ELET3						239	-0.77								
BRFS3	0.05	HYPE3						110	1.48			GGBR4	0.01	CSAN3						-27	0.76								
MRFG3	0.03	SBSP3						-463	-1.41			BEEF3	0.01	SBSP3						205	0.75								
RAIL3	0.05	RADL3						479	1.40			ELET3	0.06	B3SA3						299	0.74								
BPAC11	0.02	PETR4						-279	-1.25			CSAN3	0.01	GGBR4						-233	-0.72								
BRFS3	0.02	SBSP3						151	-1.18			CYRE3	0.07	ENEV3						513	0.63								
EQTL3	0.03	ELET3						64	-1.16			CYRE3	0.01	RRRP3						239	0.59								
RRRP3	0.08	RDOR3						-943	1.15			MGLU3	0.02	CCRO3						-1652	0.53								
EQTL3	0.05	GGBR4						162	-1.08			MRFG3	0.04	ENEV3						-317	-0.53								
MGLU3	0.01	PETZ3						-1547	0.95			LREN3	0.09	TOTS3						-716	-0.48								
BPAC11	0.02	ITUB4						31	0.91			MGLU3	0.01	RENT3						-2099	-0.45								
EQTL3	0.03	CSAN3						548	-0.89			MGLU3	0.02	BBAS3						-2325	-0.39								
BBDC4	0.01	RENT3						612	-0.85			VBBR3	0.05	PETR4						-106	0.37								
ENEV3	0.04	CSAN3						-425	0.85			ENEV3	0.02	CYRE3						-390	-0.36								
B3SA3	0.03	ELET3						239	-0.78			ENEV3	0.08	KLBN11						210	0.35								
CSAN3	0.06	EQTL3						164	0.77			MRFG3	0.04	GGBR4						-617	-0.34								
GGBR4	0.01	CSAN3						-27	0.76			MRFG3	0.05	EQTL3						-112	0.32								
ELET3	0.06	B3SA3						299	0.74			BRFS3	0.01	PETR4						-273	-0.32								
BPAC11	0.01	RDOR3						311	0.74			ENEV3	0.01	GGBR4						-367	0.31								
BPAC11	0.01	EQTL3						345	0.74			PETR4	0.04	VBBR3						-231	0.28								
BEEF3	0.01	SBSP3						205	0.74			RRRP3	0.02	CYRE3						-247	-0.23								
BPAC11	0.01	RENT3						477	0.73			ITUB4	0.01	RENT3						194	-0.17								
CSAN3	0.01	GGBR4						-233	-0.72			RENT3	0.02	ITUB4						178	-0.16								
USIM5	0.23	RADL3						24	0.71			GGBR4	0.05	ENEV3						82	-0.10								
KLBN11	0.08	RENT3						778	0.69			RRRP3	0.02	ENEV3						-261	0.08								
B3SA3	0.04	BPAC11						324	-0.67			CSNA3	0.13	ENEV3						357	-0.02								
BPAC11	0.06	USIM5						-1553	0.66			MRFG3	0.03	CSAN3						-877	0.00								
2023-08-23 16:46												2023-08-23 16:46											2023-08-23 16:46							
RENT3	<=>	BOVA11	0	114	183		18	16	83	2023-08-10	MR.Profit																		
MRFG3	<=>	BOVA11	0	53	99		10	8	1562	2023-08-15	MR.Profit																		
ALSO3	<=>	BOVA11	0	141	216		20	7	628	2023-08-24	MR.Profit																		
EZTC3	<=>	BOVA11	0	54	105		12	21	-2036	2023-08-24	MR.Tool_ate																		
ALSO3	0.24	BOVA11			0.37	20	4	679	-1.80			FLRY3	0.04	BOVA11						282	-0.79								
EZTC3	0.41	BOVA11			0.72	12	14	-2108	2.56			TOTS3	0.10	BOVA11						526	-0.70								
FLRY3	0.04	BOVA11						282	-0.79			MRFG3	0.05	BOVA11						85	-0.29								
TOTS3	0.10	BOVA11						526	-0.71			BPAC11	0.01	BOVA11						423	-0.26								
MRFG3	0.05	BOVA11						85	-0.32			CSNA3	0.20	BOVA11						-208	0.09								
BPAC11	0.01	BOVA11						423	-0.27																				
CSNA3	0.20	BOVA11						-208	0.09																				
2023-08-23 16:46												2023-08-23 16:46											2023-08-23 16:46							

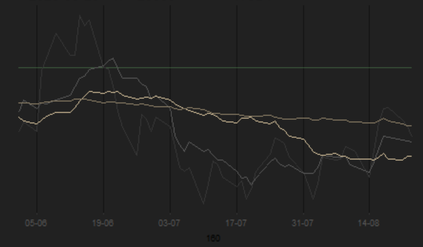

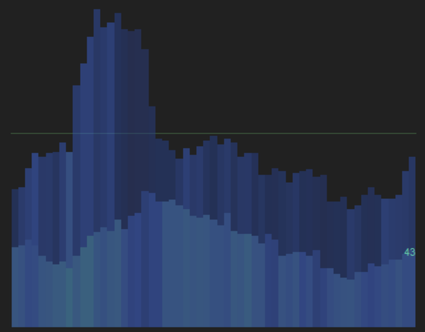

14-06-2023			
23-06-2023			
27-06-2023			
21-08-2023 (47 / 0.714 / 2162)	0.049 | -236 — 74 — 3.4%	0.035 | -144 — 38	0.056 | 337 — 40
22-08-2023 (47 / 0.736 / 2162)	0.053 | -262 — 87 — 4.0%	0.036 | -227 — 41	0.067 | 326 — 43
23-08-2023 (47 / 0.741 / 2162)	0.058 | -106 — 95 — 4.4%	0.036 | -78 — 43	0.059 | 414 — 55

Inflation Rate YoY JUN US 12-07 3% [3.2%]
ed Interest Rate Decision US 26-07 5.5% [5.5%]
P Growth Rate QoQ Adv Q2 US 27-07 2.4% [1.8%]
nterest Rate Decision BR 02-08 13.25% [13.5%]
Non Farm Payrolls JUL US 04-08 187K [190K]
Inflation Rate YoY JUL US 10-08 3.2% [3.1%]
Inflation Rate YoY JUL BR 11-08 3.99% [3.86%]

Non Farm Payrolls AUG US 01-09 [180.0K]
GDP Growth Rate QoQ Q2 BR 01-09 [0.0%]
GDP Growth Rate QoQ 2nd Est Q2 US 30-08 [2.4

Past Events | Opening | Closing | Future Events

Refresh MT5 | QDB

10:13