Moodly

Home | About | Contact | History | Logout

Hello laav!

Don't know what *music* to *listen* to?

Click a photo, *upload* it below!

And find a *playlist* that fits your *mood*

Upload Photo OR Capture Photo

You are currently feeling 😀 Happy

Scroll down to see *playlist*

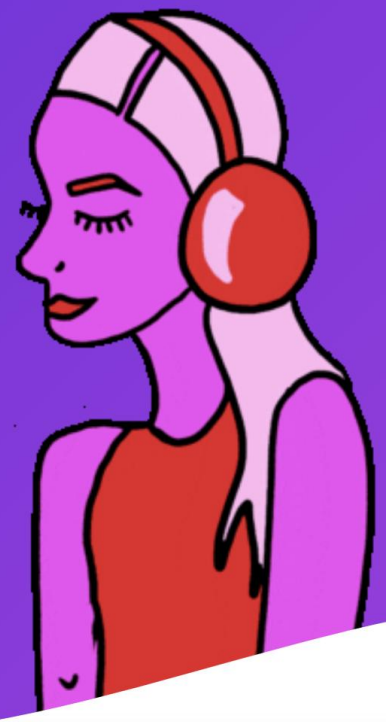

Home About Contact

History Logout

Playlist For You

CAN'T STOP THE FEELING! (from DreamWorks Animation's "TROLLS")
Justin Timberlake

Happy - From "Despicable Me 2"
Pharrell Williams

Levitating (feat. DaBaby)
Dua Lipa

Watermelon Sugar
Harry Styles

Sugar
Maroon 5

Shut Up and Dance
WALK THE MOON

Rather Be (feat. Jess Glynne)
Clean Bandit

Best Day Of My Life
American Authors

Geronimo
Sheppard

I Gotta Feeling
Black Eyed Peas

Playlist Link

Open

https://open.spotify.com/track/6UelLqGlWMcVH1E5c4H7lY

About

We know your heart! We use face recognition to detect the emotion you are currently feeling: happy, sad, angry or surprised.

For each mood we have curated a Spotify playlist with songs that match the mood you are in. We have included top hits as well as hidden gems in our playlists.

We help you save time by eliminating the need to spend hours searching for the perfect songs that match your mood! With our Mood Log you can even keep track of the moods you have been in lately.

Moodly

Home About Contact

History Logout

Contact

Name
Laavanaya Dhawan

Email
ldhawan03@gmail.com

Moodly

Home | About | Contact | History | Logout

History

Mood : Happy 😀
DateTime : 28/05/2022, 03:32:09

Mood : Angry 😡
DateTime : 28/05/2022, 03:31:32

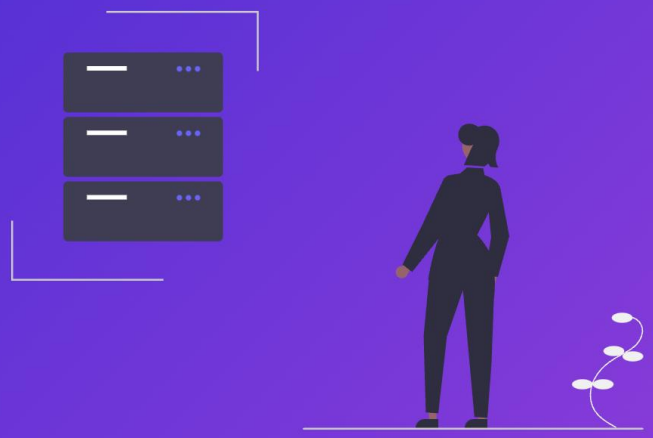

Welcome!

Enter your credentials

Log In

Email

Password

Log In

← Back to Home

Welcome!

Get started by signing up!

Register

Name

Email

Password

Register

← Back to Home