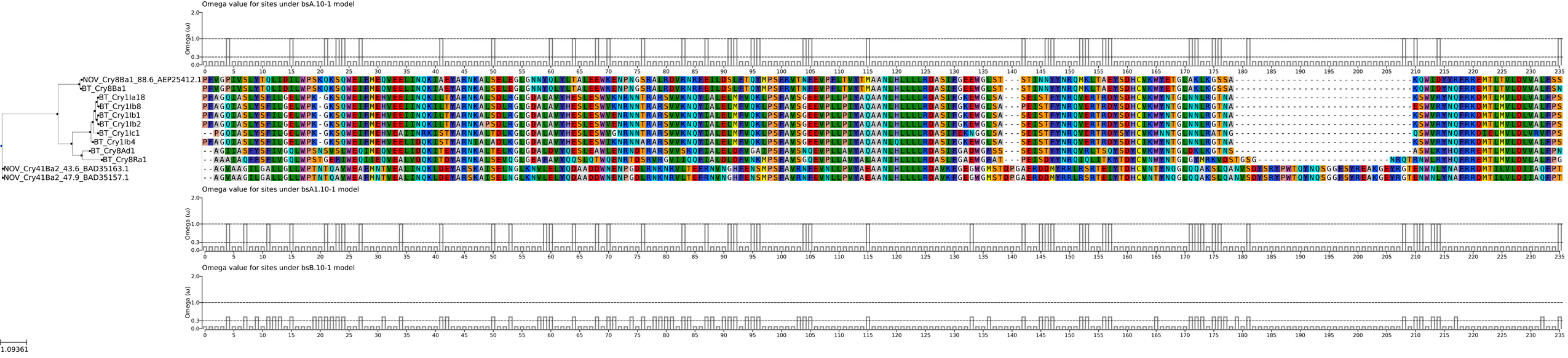
Omega value for sites under bsA.10-1 model
Omega value for sites under bsA1.10-1 model
Omega value for sites under bsB.10-1 model
Omega (ω)
NOV_Cry8Ba1_88.6_AEP25412.1
BT_Cry8Ba1
BT_Cry1Ia18
BT_Cry1Ib8
BT_Cry1Ib1
BT_Cry1Ib2
BT_Cry1Ic1
BT_Cry1Ib4
BT_Cry8Ad1
BT_Cry8Ra1
NOV_Cry41Ba2_43.6_BAD35163.1
NOV_Cry41Ba2_47.9_BAD35157.1
1.09361