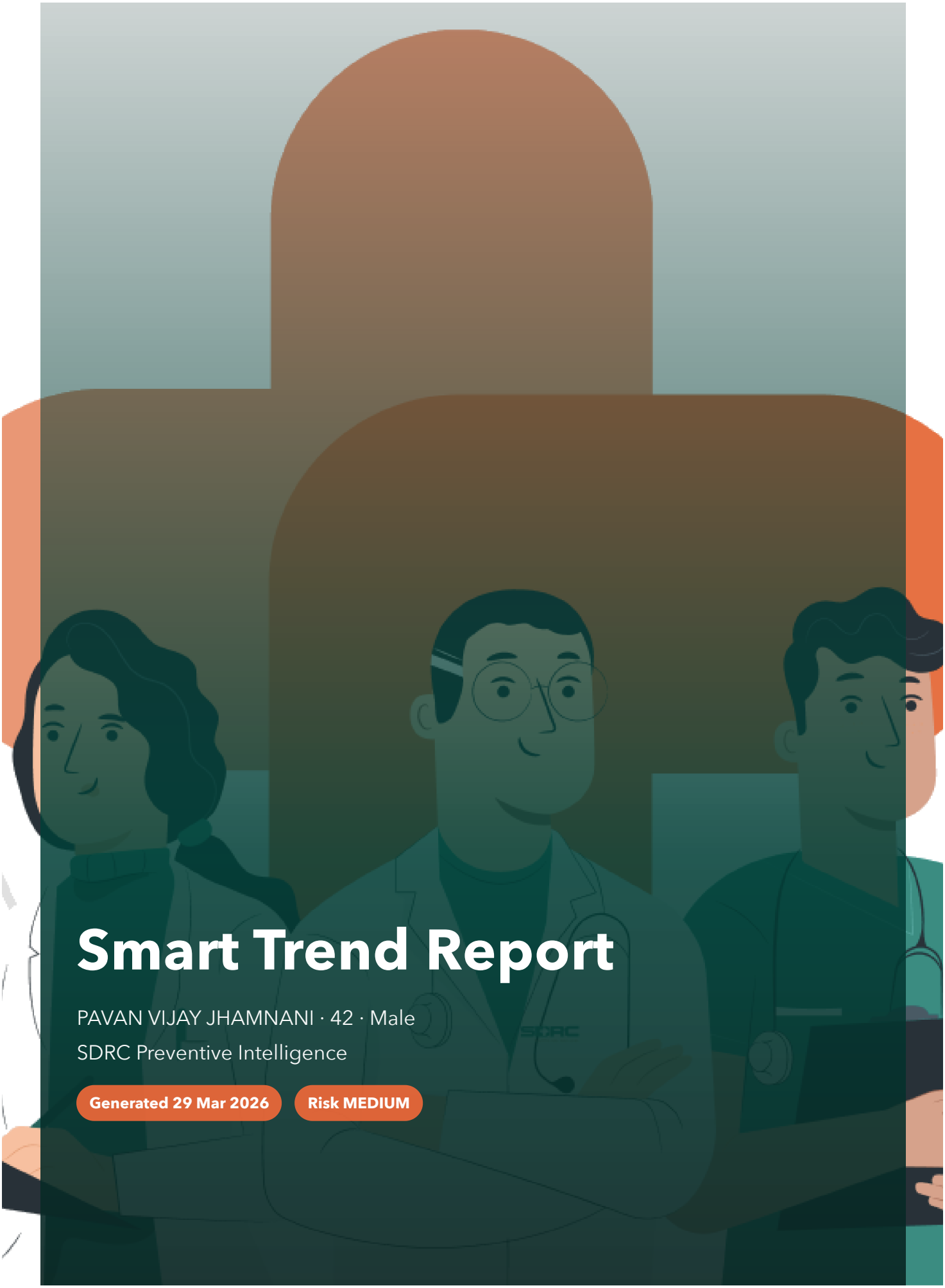

Smart Trend Report

PAVAN VIJAY JHAMNANI · 42 · Male

SDRC Preventive Intelligence

Generated 29 Mar 2026

Risk MEDIUM

SDRC
DIAGNOSTICS • WELLNESS

derabad Diagnostic & Research C

Smart Trend Report

PAVAN VIJAY JHAMNANI · 42 · Male

Risk Level: **MEDIUM**

FIRST REGISTERED	LAST TEST
30 Sept 2013	**20 Dec 2025**

DAYS SINCE LAST TEST	SUGGESTED FOLLOW-UP
99	**19 Apr 2026**

SDRC
DIAGNOSTICS · WELLNESS

Actionable Summary

Cardiac Risk Watch

Lipid profile trend suggests cardiovascular risk needs follow-up.

Total Cholesterol (HIGH)

Total Cholesterol is marked unfavourable in current report logic. Recheck with clinician guidance.

LDL Cholesterol (HIGH)

LDL Cholesterol is marked unfavourable in current report logic. Recheck with clinician guidance.

AST (GOT) (HIGH)

AST (GOT) is marked unfavourable in current report logic. Recheck with clinician guidance.

ALT (GPT) (HIGH)

ALT (GPT) is marked unfavourable in current report logic. Recheck with clinician guidance.

Bilirubin Total (LOW)

Bilirubin Total is below reference range. Clinical review is advised.

25-OH Vitamin D (Calcidiol) (LOW)

25-OH Vitamin D (Calcidiol) is marked unfavourable in current report logic. Recheck with clinician guidance.

Homocysteine (Priority Marker)

Homocysteine is a newer preventive marker. Keep tracking this trend in your next follow-up.

Triggered Rule Insights

HEART **Cardiac Risk Watch**

Lipid profile trend suggests cardiovascular risk needs follow-up.

- Lifestyle and physician review
- Retest lipid profile in 3-6 months

Summary by Type

Cardiac

Unfavourable	2
High	2
Low	0
Normal	3
Priority	1

Total Cholesterol • LDL Cholesterol • Triglycerides • HDL Cholesterol

Liver

Unfavourable	2
High	2
Low	1
Normal	3
Priority	0

AST (GOT) • ALT (GPT) • Bilirubin Total • GOT (AST)

Diet

Unfavourable	1
High	1
Low	1
Normal	17
Priority	2

Fasting Glucose • Glycosylated Haemoglobin • Creatinine • Serum Creatinine

Vitamins & Minerals

Unfavourable	1
High	0
Low	1
Normal	3
Priority	0

25-OH Vitamin D (Calcidiol) • Vitamin B12 • Vitamin D 25-OH (Calcidiol) • Magnesium

This report is for statistical evaluation and trend awareness only. It is not for diagnostic use. Do not change lifestyle, supplements, or medication based only on this report. Consult your treating clinician first.

Cardiac (Lipid)

Latest values first. Trend line moves from older to newer data points.

Total Cholesterol

High

LATEST

205 mg/dL

TREND

LAST UPDATED

20 Dec 2025

20 Dec 2025 **205** | 30 Nov 2024 **209** | 02 Jul 2023 **194** | 12 Nov 2022 **185** | 01 Jun 2022 **219**

LDL Cholesterol

High

LATEST

129.6 mg/dL

TREND

LAST UPDATED

20 Dec 2025

20 Dec 2025 **129.6** | 30 Nov 2024 **139.6** | 02 Jul 2023 **82.6** | 12 Nov 2022 **122.2** | 01 Jun 2022 **148**

Triglycerides

Normal

LATEST

132 mg/dL

TREND

LAST UPDATED

20 Dec 2025

20 Dec 2025 **132** | 30 Nov 2024 **87** | 02 Jul 2023 **377** | 12 Nov 2022 **49** | 01 Jun 2022 **100**

HDL Cholesterol

Normal

LATEST

49 mg/dL

TREND

LAST UPDATED

20 Dec 2025

20 Dec 2025 **49** | 30 Nov 2024 **52** | 02 Jul 2023 **36** | 12 Nov 2022 **53** | 01 Jun 2022 **51**

Homocysteine

Normal

LATEST

10.98 µmol/L

TREND

LAST UPDATED

26 Feb 2019

26 Feb 2019 **10.98**

Diabetes

Latest values first. Trend line moves from older to newer data points.

Fasting Glucose

Normal

LATEST

97 mg/dL

TREND

LAST UPDATED

20 Dec 2025

Low 70 | Pref: lower better | High 100

20 Dec 2025 **97**	30 Nov 2024 **103**	02 Jul 2023 **105**	12 Nov 2022 **90**	01 Jun 2022 **83**

Glycosylated Haemoglobin

Normal

LATEST

5.5 %

TREND

LAST UPDATED

07 Nov 2025

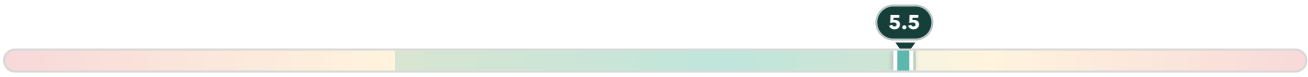

Low 4 | Pref: lower better | High 5.7

07 Nov 2025 **5.5**	30 Nov 2024 **5**	02 Jul 2023 **5.6**	30 Nov 2022 **5.4**	26 Feb 2019 **5.7**

Kidney

Latest values first. Trend line moves from older to newer data points.

Creatinine

Normal

LATEST

1.01 mg/dL

TREND

LAST UPDATED

20 Dec 2025

20 Dec 2025 **1.01** | 07 Nov 2025 **1.05** | 30 Nov 2024 **0.86** | 02 Jul 2023 **0.87** | 12 Nov 2022 **0.87**

Serum Creatinine

Normal

LATEST

1 mg/dL

TREND

LAST UPDATED

01 Jun 2022

01 Jun 2022 **1**

Urea

Normal

LATEST

16 mg/dL

TREND

LAST UPDATED

07 Jan 2017

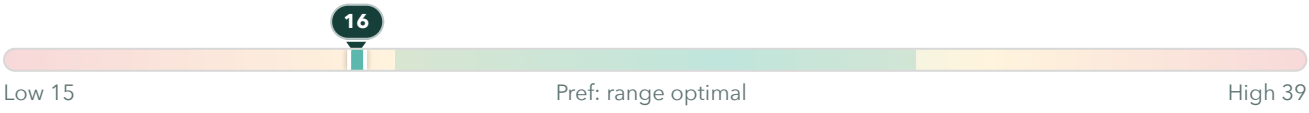

07 Jan 2017 **16**

Uric Acid

Normal

LATEST

5.27 mg/dL

TREND

LAST UPDATED

20 Dec 2025

20 Dec 2025 **5.27**	07 Nov 2025 **6.3**	30 Nov 2024 **4.8**	02 Jul 2023 **4.8**	12 Nov 2022 **5.4**

Liver

Latest values first. Trend line moves from older to newer data points.

AST (GOT)

High

LATEST

102 U/L

TREND

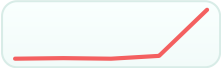

LAST UPDATED

07 Nov 2025

Low 0 | Pref: lower better | High 35

07 Nov 2025 **102** | 30 Nov 2024 **22** | 07 Sept 2024 **17** | 02 Jul 2023 **18** | 16 Jan 2023 **17**

ALT (GPT)

High

LATEST

71 U/L

TREND

LAST UPDATED

07 Nov 2025

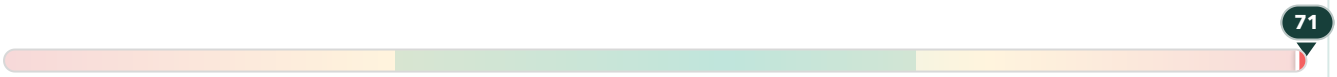

Low 0 | Pref: lower better | High 45

07 Nov 2025 **71** | 30 Nov 2024 **37** | 07 Sept 2024 **32** | 02 Jul 2023 **27** | 16 Jan 2023 **26**

Bilirubin Total

Low

LATEST

0.24 mg/dL

TREND

LAST UPDATED

02 Jul 2023

Low 0.3 | Pref: lower better | High 1.2

02 Jul 2023 **0.24** | 03 Aug 2022 **0.32** | 29 Sept 2020 **0.54** | 13 Mar 2018 **0.48** | 08 Apr 2017 **0.67**

GOT (AST)

Normal

LATEST

23 U/L

TREND

LAST UPDATED

02 Aug 2017

Low 15 | Pref: lower better | High 37

02 Aug 2017 **23**	08 Apr 2017 **26**	07 Jan 2017 **21**	29 Nov 2016 **22**	03 Apr 2015 **21**

GPT (ALT)

Normal

LATEST

27 U/L

TREND

LAST UPDATED

02 Aug 2017

Low 16 | Pref: range optimal | High 63

02 Aug 2017 **27**	08 Apr 2017 **33**	07 Jan 2017 **46**	29 Nov 2016 **37**	03 Apr 2015 **46**

GGTP (gamma-GT)

Normal

LATEST

23 U/L

TREND

LAST UPDATED

07 Nov 2025

Low 11 | Pref: lower better | High 61

07 Nov 2025 **23**	30 Nov 2024 **36**	02 Jul 2023 **27**	12 Nov 2022 **19**	03 Aug 2022 **34**

Vitamins & Minerals

Latest values first. Trend line moves from older to newer data points.

25-OH Vitamin D (Calcidiol)

Low

LATEST

22.8 ng/mL

TREND

LAST UPDATED

03 Apr 2015

Low 30 | Pref: range optimal | High 200

03 Apr 2015 **22.8** | 13 Jun 2014 **42.6**

Vitamin B12

Normal

LATEST

454 pg/mL

TREND

LAST UPDATED

07 Nov 2025

Low 192 | Pref: higher better | High 827

07 Nov 2025 **454** | 30 Nov 2024 **219** | 02 Jul 2023 **289** | 01 Jun 2022 **263** | 05 Dec 2021 **206**

Vitamin D 25-OH (Calcidiol)

Normal

LATEST

43.7 ng/mL

TREND

LAST UPDATED

30 Nov 2024

Low 30 | Pref: higher better | High 100

30 Nov 2024 **43.7** | 02 Jul 2023 **44** | 01 Jun 2022 **72.9** | 05 Dec 2021 **33.3** | 29 Sept 2020 **32.9**

Magnesium

Normal

LATEST

1.8 mg/dL

TREND

LAST UPDATED

20 Dec 2025

Low 1.77 | Pref: range optimal | High 2.5

20 Dec 2025 **1.8**

Hormonal Health

Latest values first. Trend line moves from older to newer data points.

Thyroid Stimulating Hormone (TSH)

Normal

LATEST

3.5 µIU/mL

TREND

LAST UPDATED

07 Nov 2025

07 Nov 2025 **3.5** | 02 Jul 2023 **3.03** | 08 Apr 2017 **0.95** | 07 Jan 2017 **2.51** | 13 Jun 2014 **1.64**

Testosterone

Normal

LATEST

334 ng/dL

TREND

LAST UPDATED

20 Dec 2025

20 Dec 2025 **334** | 30 Nov 2024 **396**

Inflammation

Latest values first. Trend line moves from older to newer data points.

C Reactive Proteins (CRP)

High

LATEST

40.9 mg/L

TREND

LAST UPDATED

07 Sept 2024

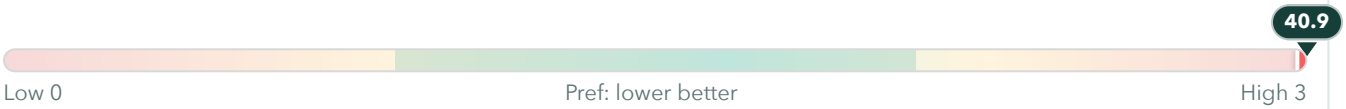

07 Sept 2024 **40.9**	16 Jan 2023 **40.9**	22 Apr 2019 **5.75**	13 Mar 2018 **4.2**	10 Aug 2017 **11.1**

General Health

Latest values first. Trend line moves from older to newer data points.

IgE

High

LATEST

230.5 IU/mL

TREND

LAST UPDATED

22 Apr 2019

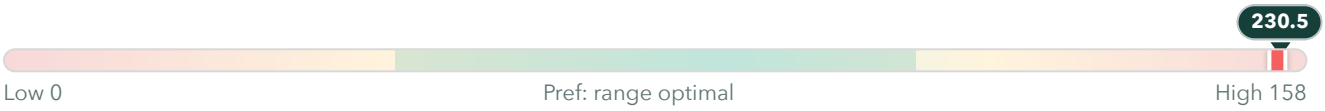

22 Apr 2019 **230.5** | 28 Apr 2015 **127.1**

Glucose Random

Low

LATEST

66 mg/dL

TREND

LAST UPDATED

07 Nov 2025

07 Nov 2025 **66** | 04 Dec 2021 **87** | 03 Apr 2015 **81** | 13 Jun 2014 **95**

Haemoglobin

Normal

LATEST

13.7 gm/dL

TREND

LAST UPDATED

07 Nov 2025

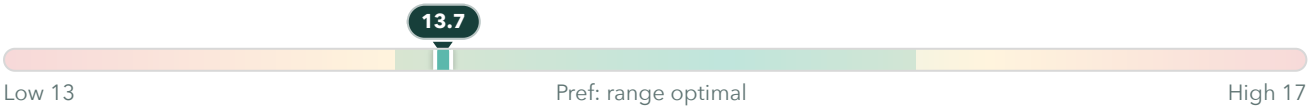

07 Nov 2025 **13.7** | 01 May 2025 **14.6** | 30 Nov 2024 **14.9** | 07 Sept 2024 **13.5** | 02 Jul 2023 **14.6**

WBC Count

Normal

LATEST

6.87 10^3/µL

TREND

LAST UPDATED

02 Jul 2023

Low 4 | Pref: range optimal | High 10

02 Jul 2023 **6.87** | 16 Jan 2023 **9.88** | 07 Jan 2023 **8.32** | 12 Nov 2022 **5.62** | 31 Aug 2022 **6.08**

Total Leucocytes (WBC) Count

Normal

LATEST

8.02 10^3/L

TREND

LAST UPDATED

07 Nov 2025

Low 4 | Pref: range optimal | High 10

07 Nov 2025 **8.02** | 01 May 2025 **6.59** | 30 Nov 2024 **6.52** | 07 Sept 2024 **13.06**

Platelet Count

Normal

LATEST

221 10^3/µL

TREND

LAST UPDATED

07 Nov 2025

Low 150 | Pref: range optimal | High 410

07 Nov 2025 **221** | 01 May 2025 **198** | 30 Nov 2024 **231** | 07 Sept 2024 **191** | 02 Jul 2023 **204**

Cortisol (8 AM)

Normal

LATEST

15.55 µg/dL

TREND

LAST UPDATED

02 Jul 2023

15.55

Low 4.3 | Pref: range optimal | High 22.4

02 Jul 2023 **15.55**

Cortisol (6 - 10 AM)

Normal

LATEST

13 µg/dL

TREND

LAST UPDATED

20 Dec 2025

13

Low 4.5 | Pref: range optimal | High 20.8

20 Dec 2025 **13**

E.S.R. - I Hr.

Normal

LATEST

10 mm I Hr

TREND

LAST UPDATED

02 Jul 2023

10

Low 0 | Pref: range optimal | High 10

02 Jul 2023 **10** | 05 Aug 2019 **4** | 22 Apr 2019 **8** | 26 Feb 2019 **4** | 13 Mar 2018 **4**

Thyroxine (T4)

Normal

LATEST

7.14 ug/dL

TREND

LAST UPDATED

02 Jul 2023

7.14

Low 4.87 | Pref: range optimal | High 11.72

02 Jul 2023 **7.14**

Iron

Normal

LATEST

89 µg/dL

TREND

LAST UPDATED

07 Nov 2025

89

Low 45 | Pref: range optimal | High 158

07 Nov 2025 **89** | 01 May 2025 **61** | 01 Jun 2022 **108** | 26 Feb 2019 **146** | 03 Apr 2015 **91**

Ferritin

Normal

LATEST

78.9 ng/mL

TREND

LAST UPDATED

20 Dec 2025

78.9

Low 24 | Pref: range optimal | High 475

20 Dec 2025 **78.9** | 01 May 2025 **68.5** | 01 Jun 2022 **43.91** | 26 Feb 2019 **55.3** | 03 Apr 2015 **25.19**

Total Prostatic Specific Antigen (PSA)

Normal

LATEST

0.44 ng/mL

TREND

LAST UPDATED

30 Nov 2024

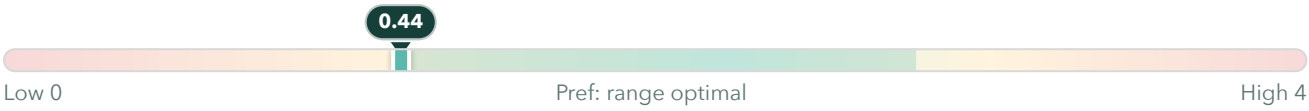

30 Nov 2024 **0.44**