resBAYAREALIKE+J − Stochastic Map #1/50
ancstates: global optim, 7 areas max. d=0.0037; e=0.0163; j=0.0213; LnL=−384.04

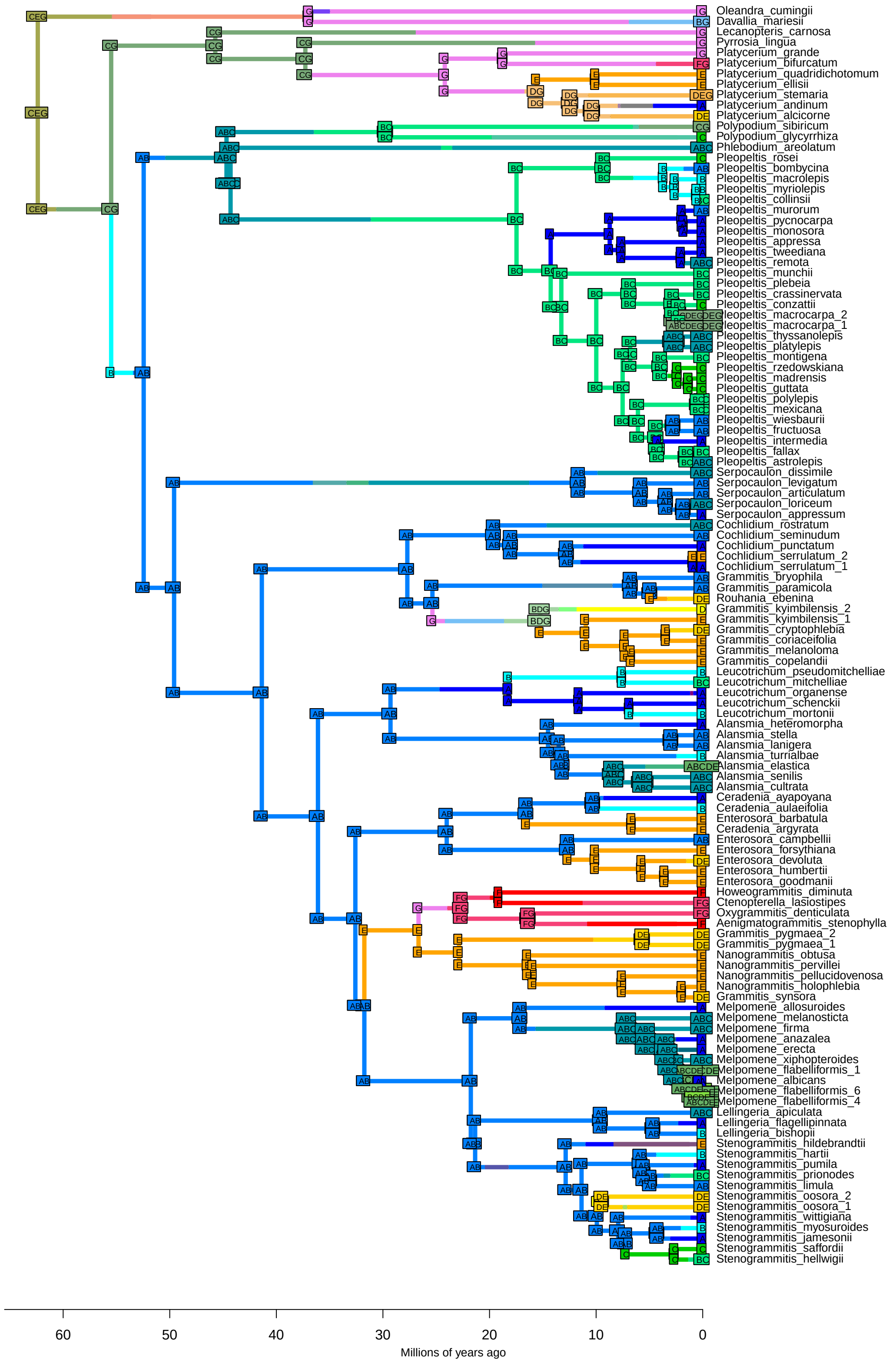

resBAYAREALIKE+J − Stochastic Map #2/50
ancstates: global optim, 7 areas max. d=0.0037; e=0.0163; j=0.0213; LnL=−384.04

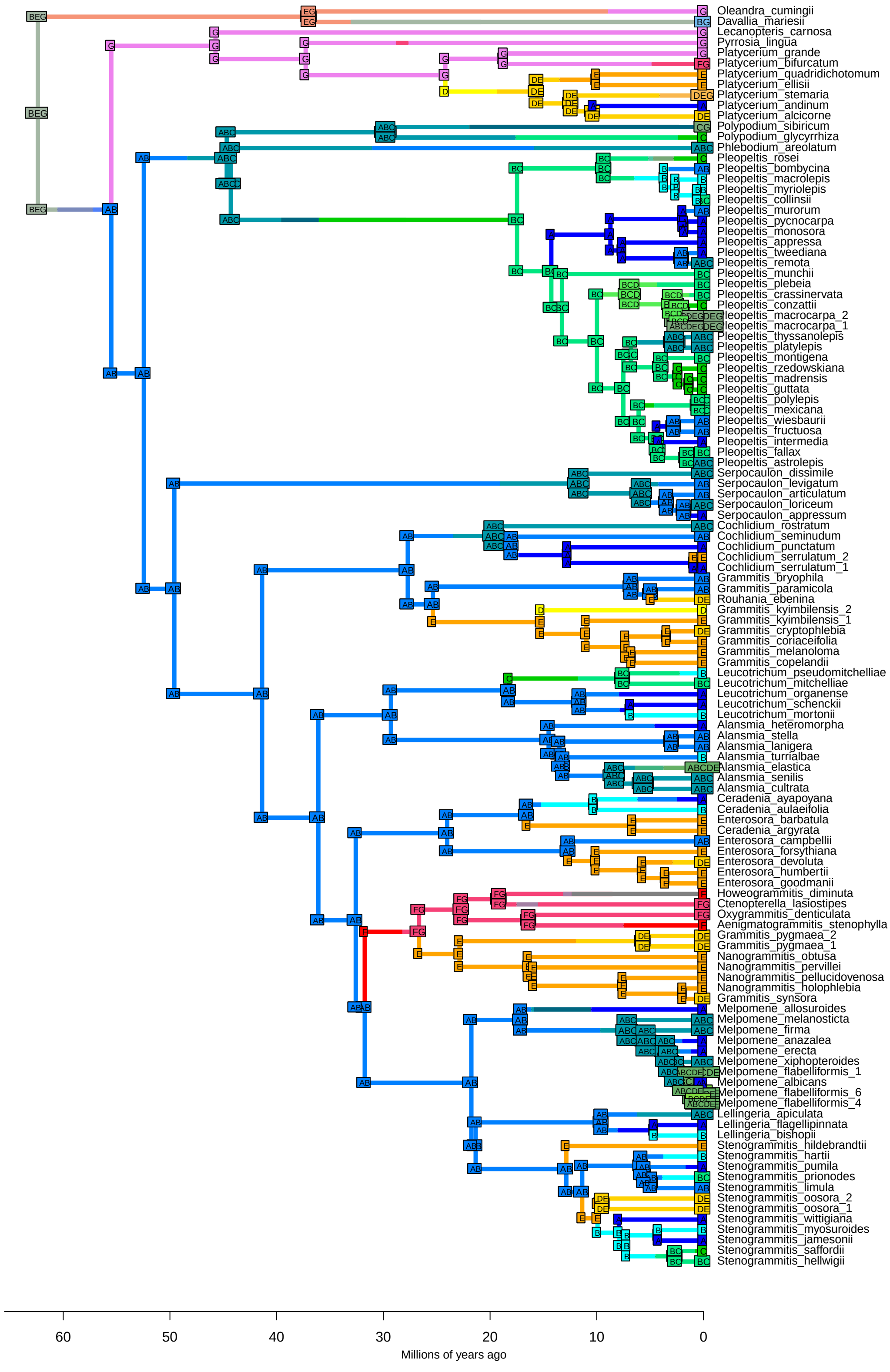

resBAYAREALIKE+J − Stochastic Map #3/50
ancstates: global optim, 7 areas max. d=0.0037; e=0.0163; j=0.0213; LnL=−384.04

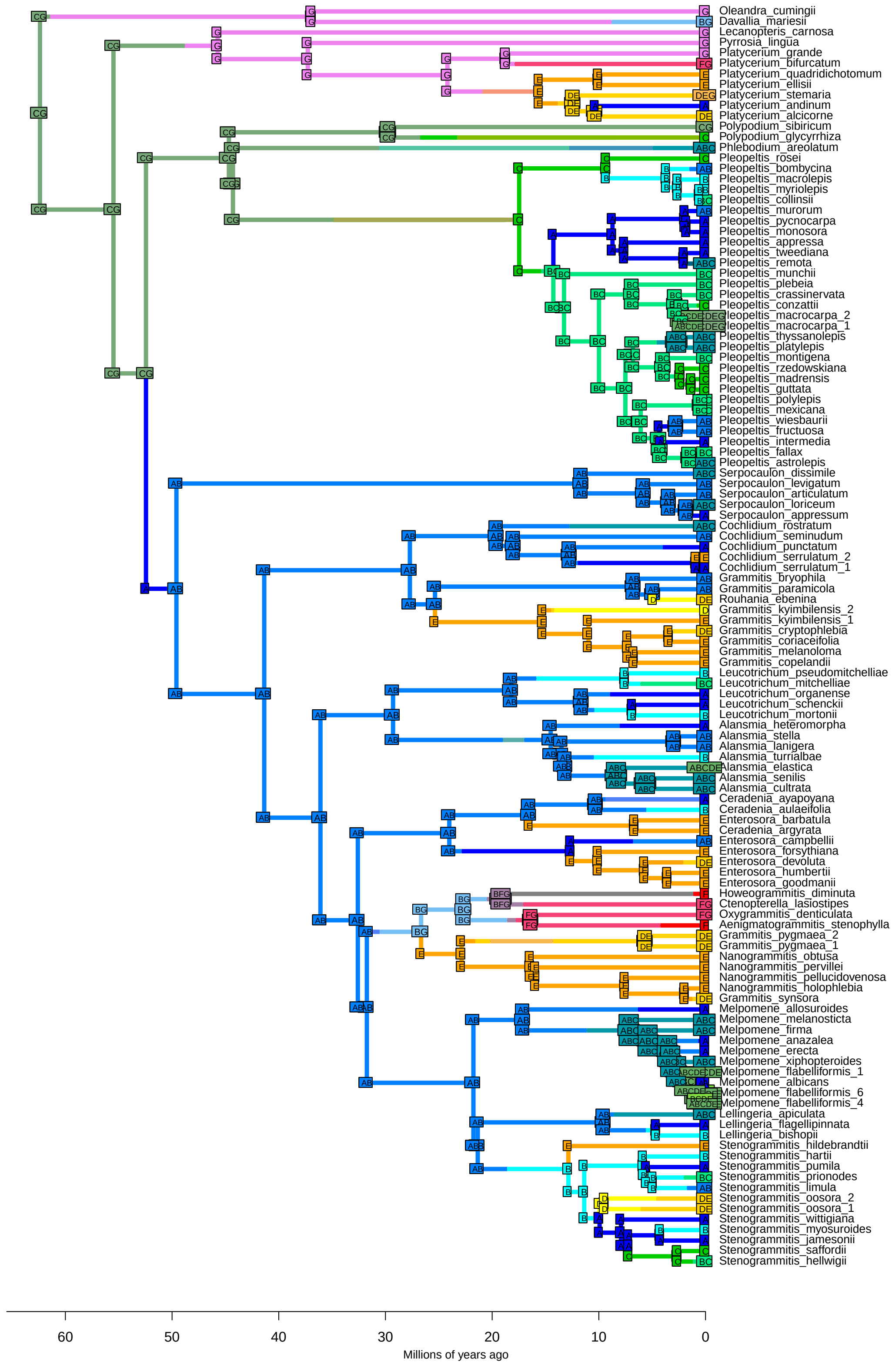

resBAYAREALIKE+J − Stochastic Map #4/50
ancstates: global optim, 7 areas max. d=0.0037; e=0.0163; j=0.0213; LnL=−384.04

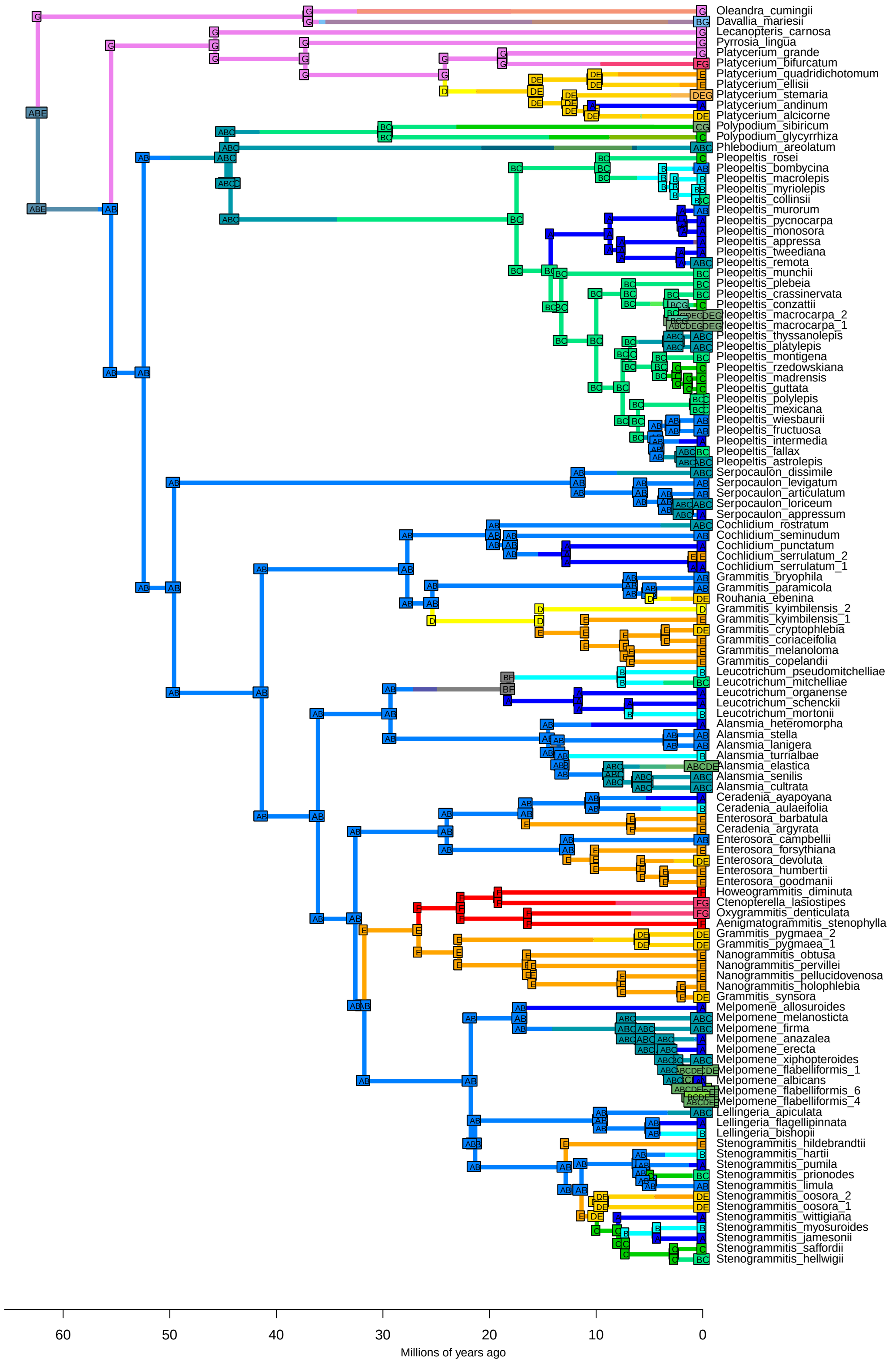

resBAYAREALIKE+J − Stochastic Map #5/50
ancstates: global optim, 7 areas max. d=0.0037; e=0.0163; j=0.0213; LnL=−384.04

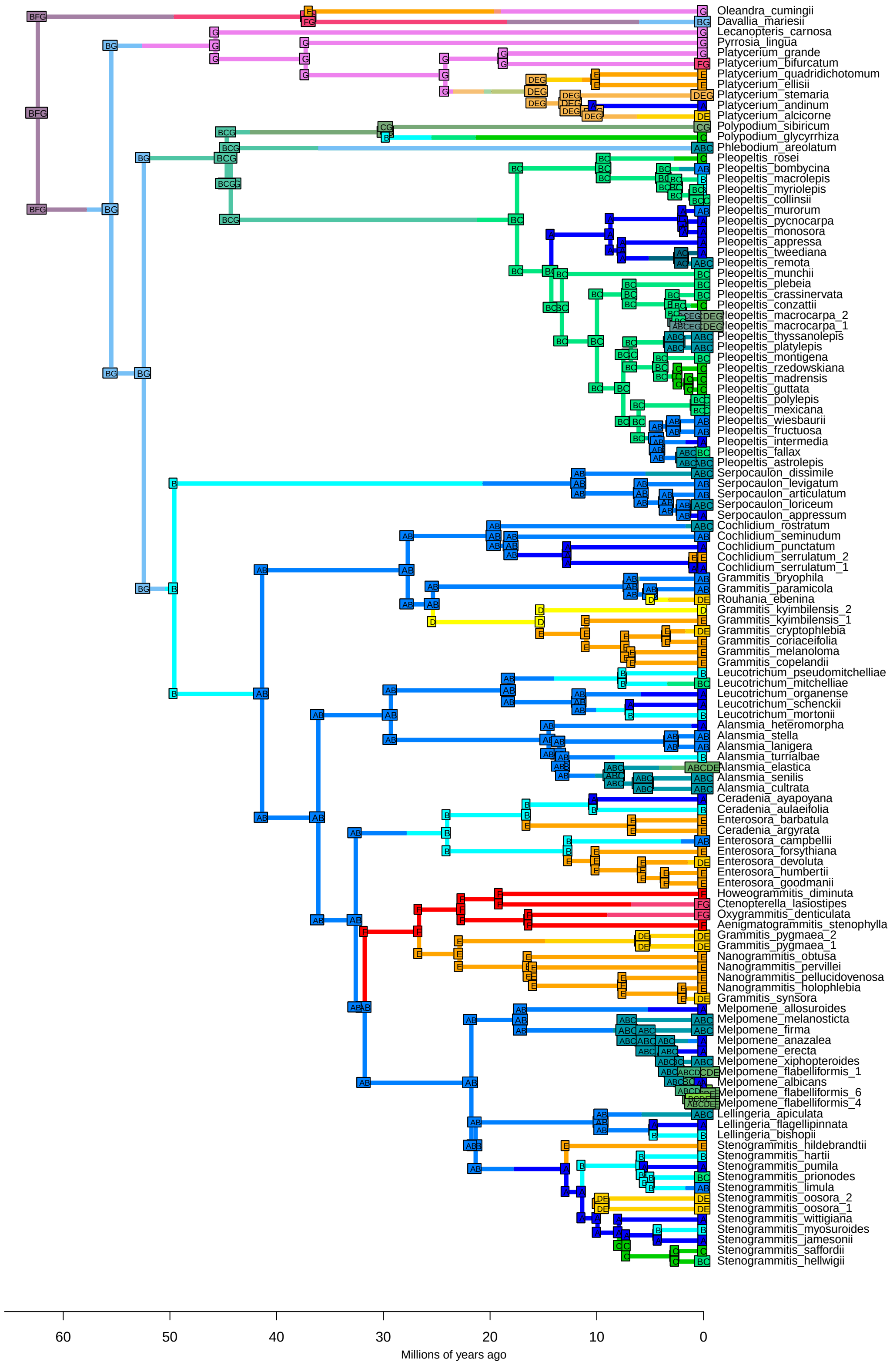

resBAYAREALIKE+J − Stochastic Map #6/50
ancstates: global optim, 7 areas max. d=0.0037; e=0.0163; j=0.0213; LnL=−384.04

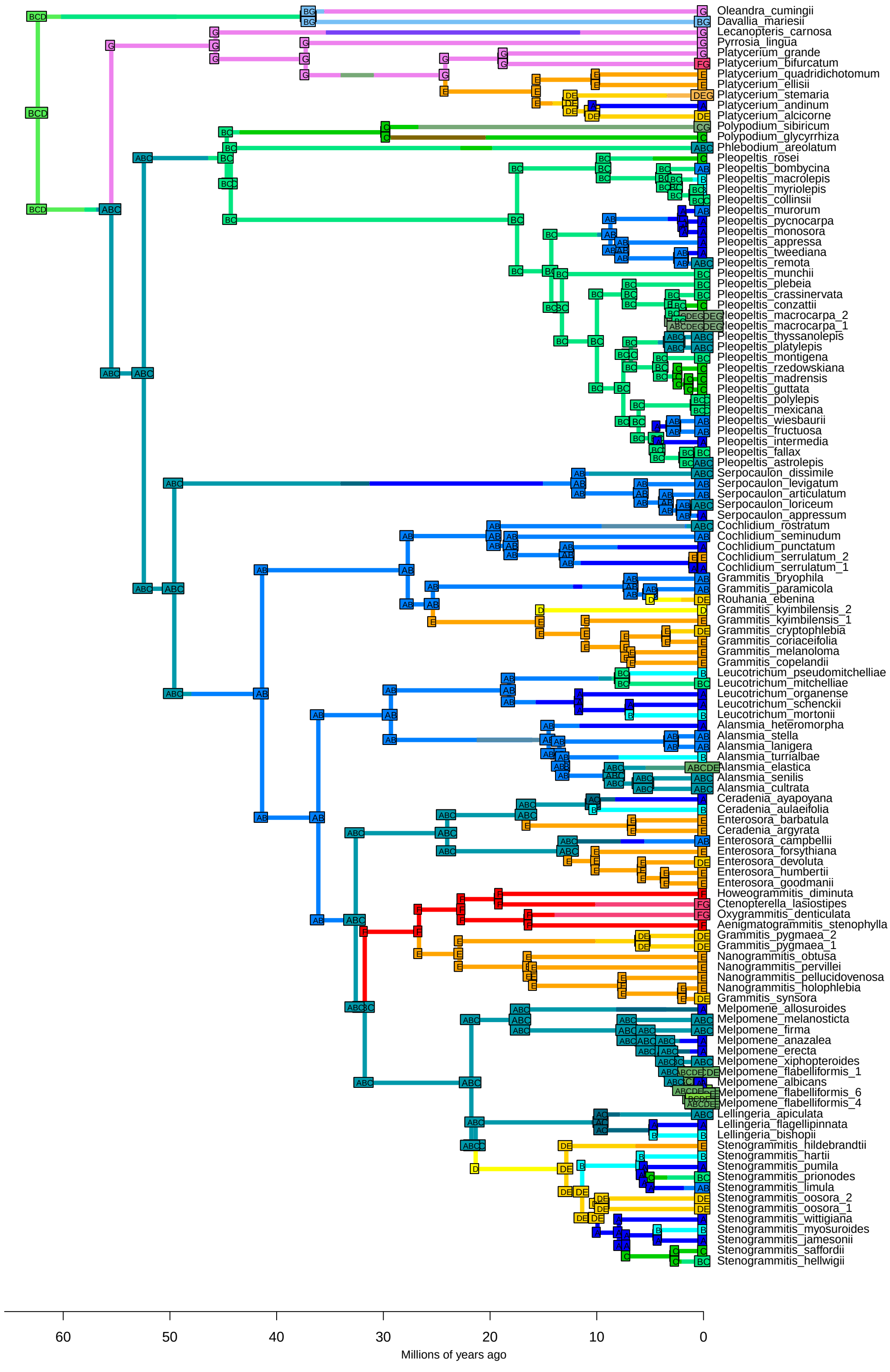

resBAYAREALIKE+J − Stochastic Map #7/50
ancstates: global optim, 7 areas max. d=0.0037; e=0.0163; j=0.0213; LnL=−384.04

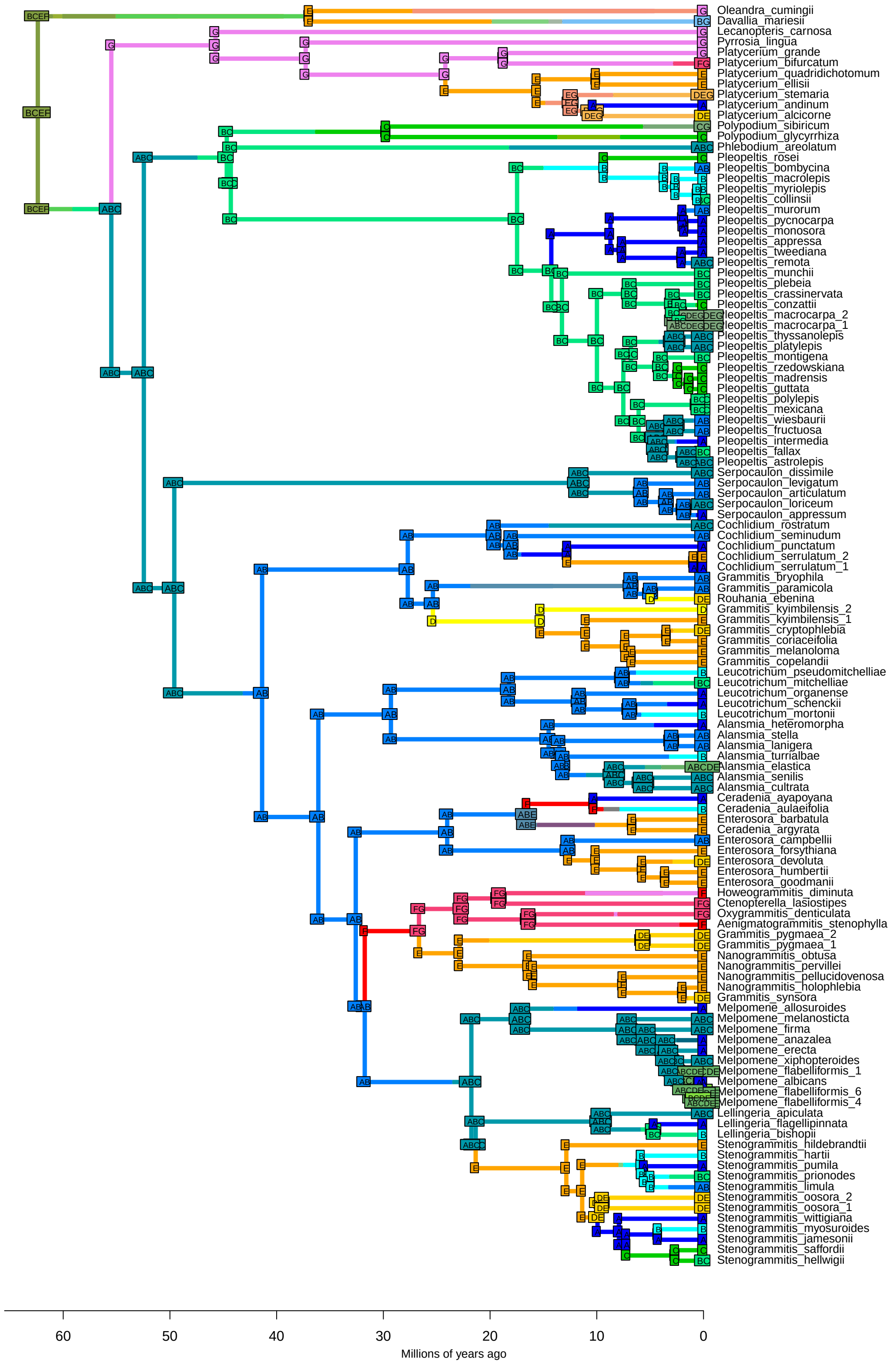

resBAYAREALIKE+J − Stochastic Map #8/50
ancstates: global optim, 7 areas max. d=0.0037; e=0.0163; j=0.0213; LnL=−384.04

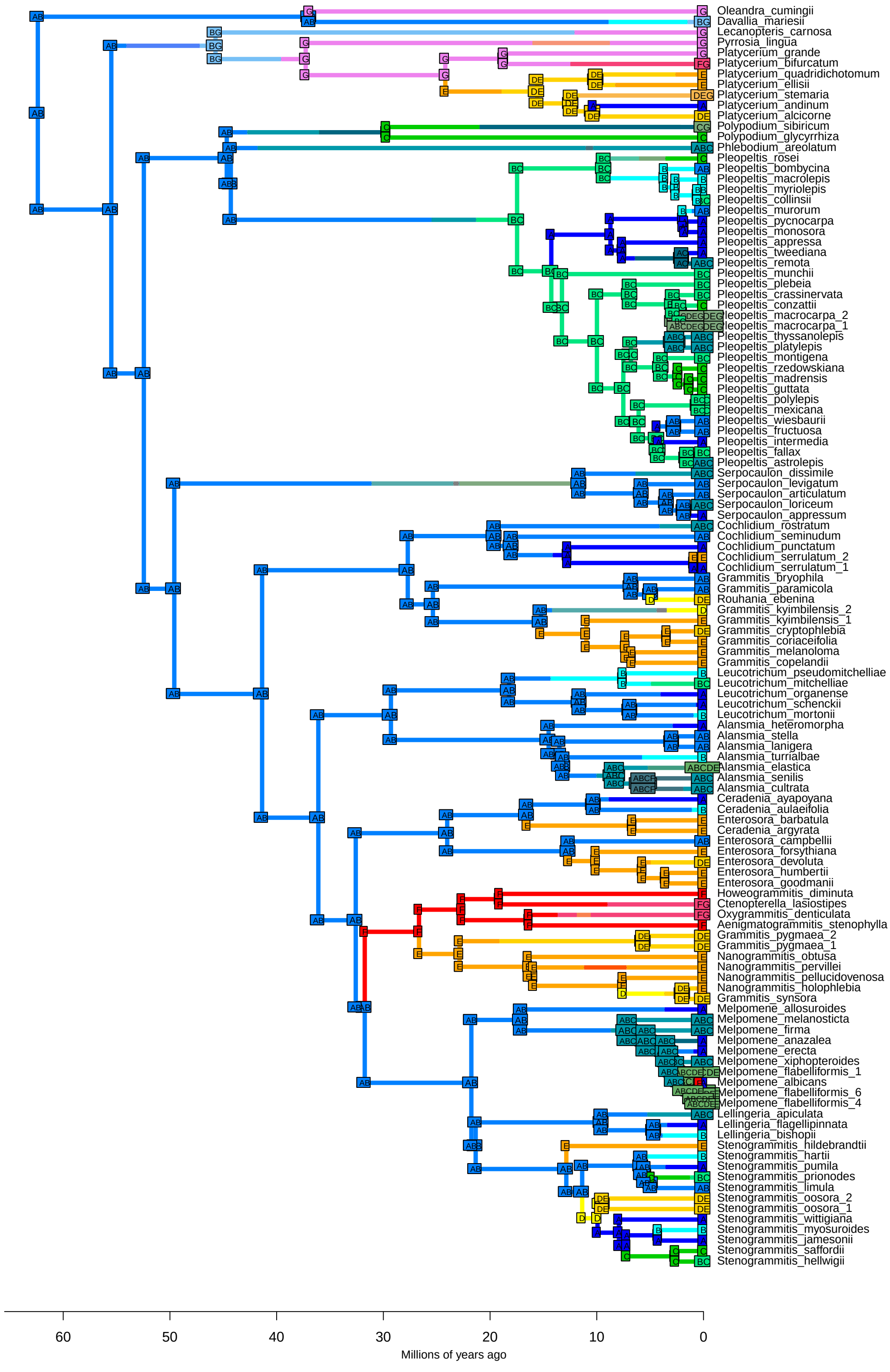

resBAYAREALIKE+J − Stochastic Map #9/50
ancstates: global optim, 7 areas max. d=0.0037; e=0.0163; j=0.0213; LnL=−384.04

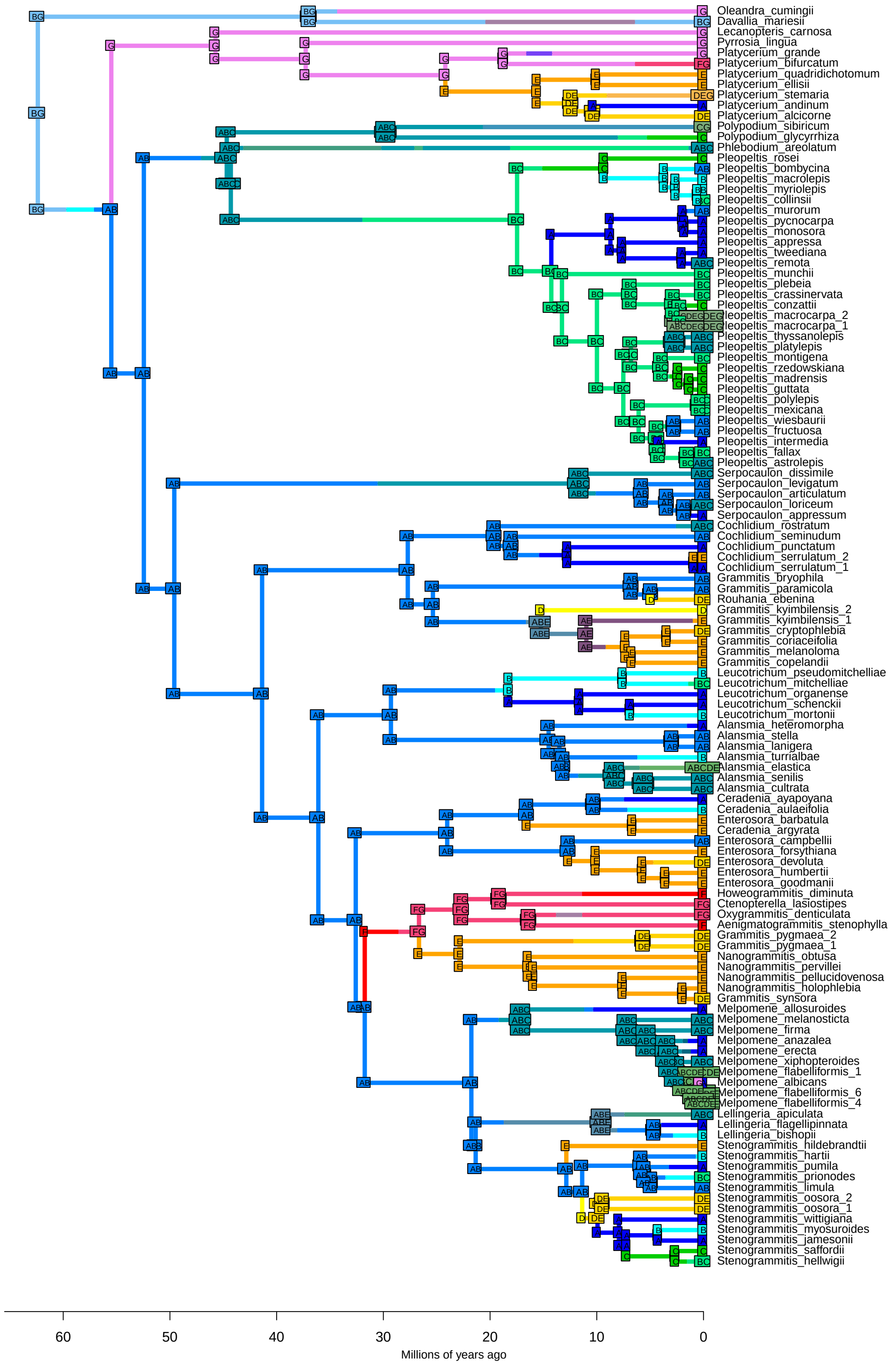

resBAYAREALIKE+J − Stochastic Map #10/50
ancstates: global optim, 7 areas max. d=0.0037; e=0.0163; j=0.0213; LnL=−384.04

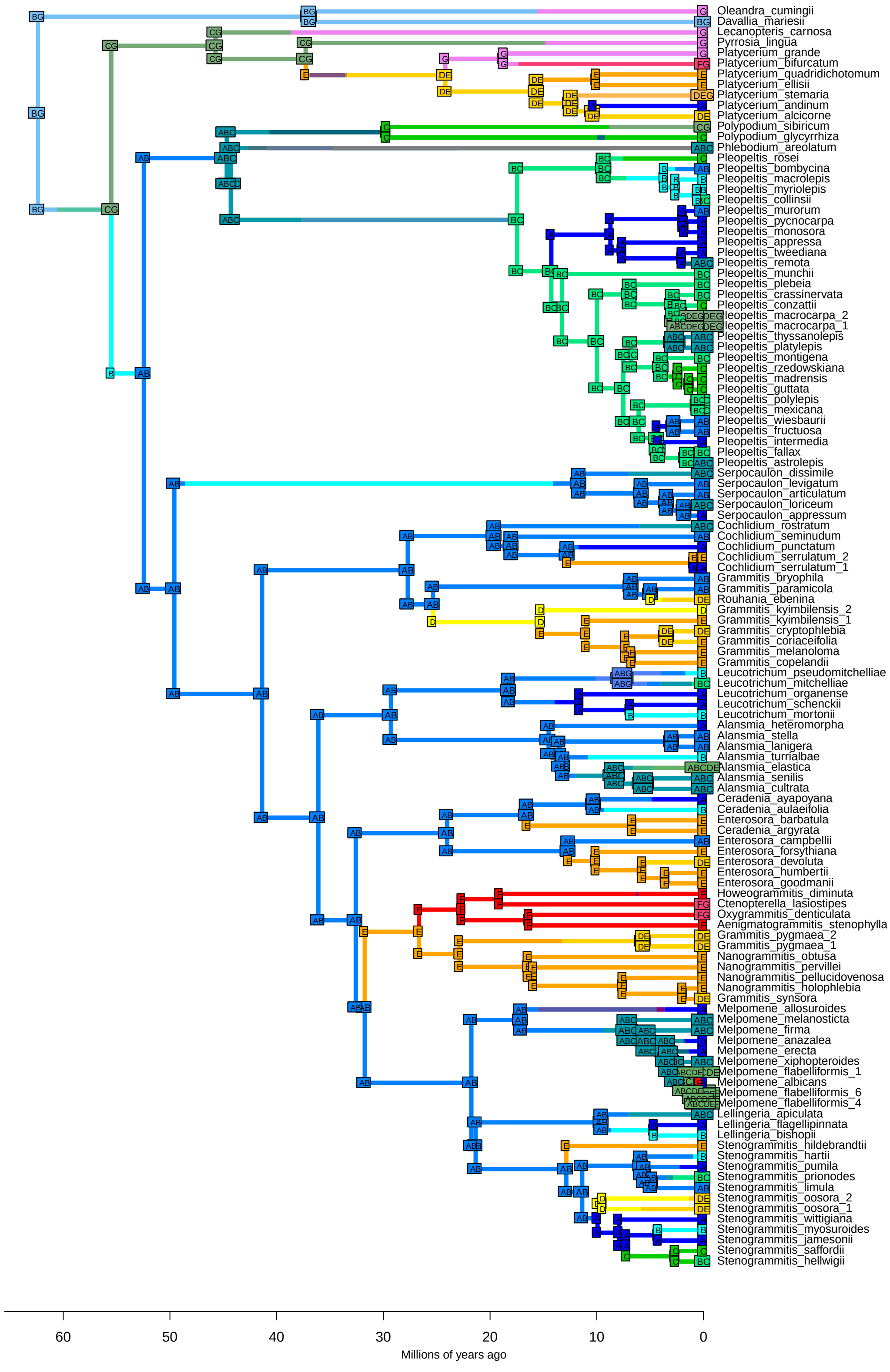

resBAYAREALIKE+J − Stochastic Map #11/50
ancstates: global optim, 7 areas max. d=0.0037; e=0.0163; j=0.0213; LnL=−384.04

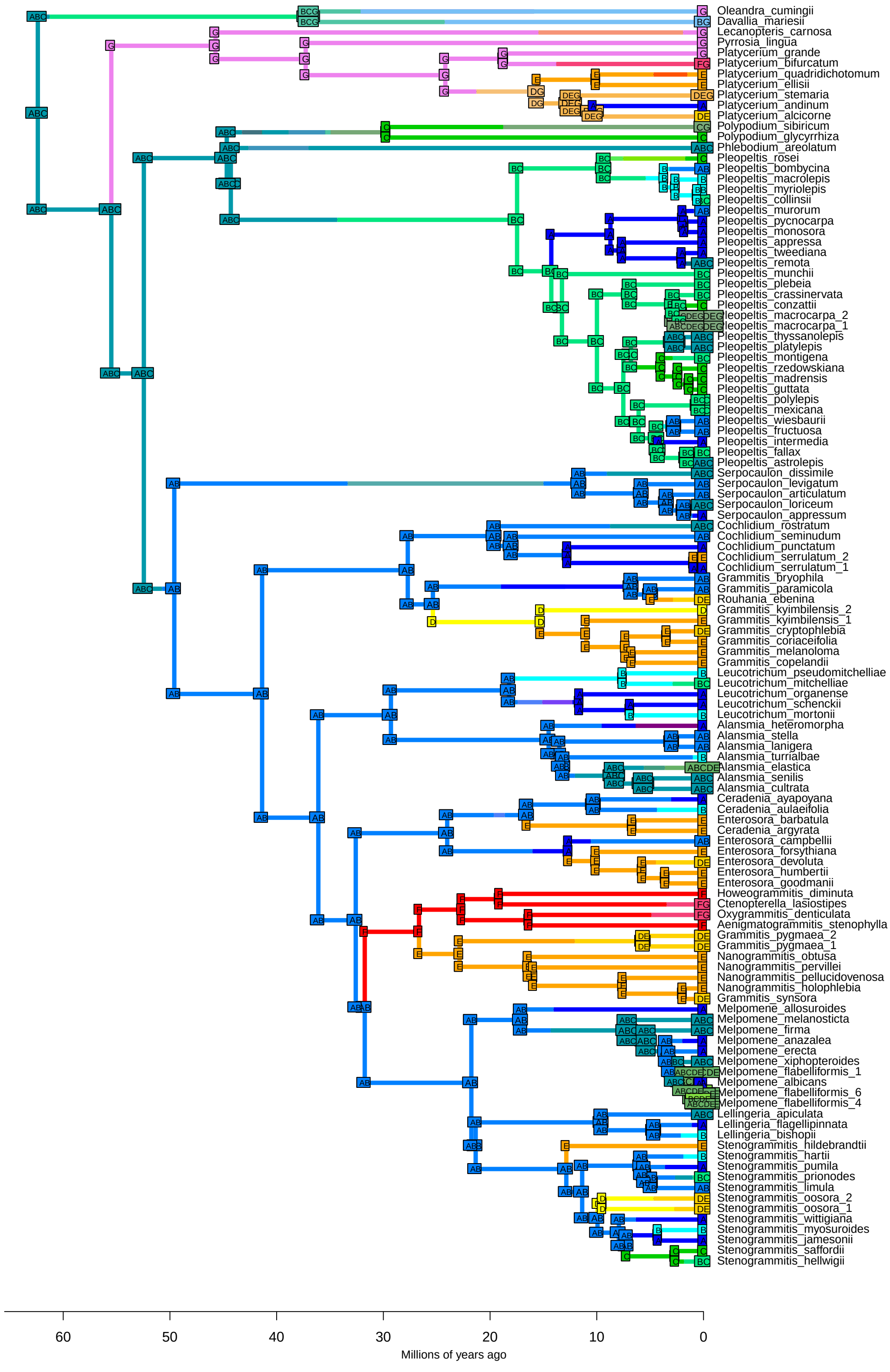

resBAYAREALIKE+J − Stochastic Map #12/50
ancstates: global optim, 7 areas max. d=0.0037; e=0.0163; j=0.0213; LnL=−384.04

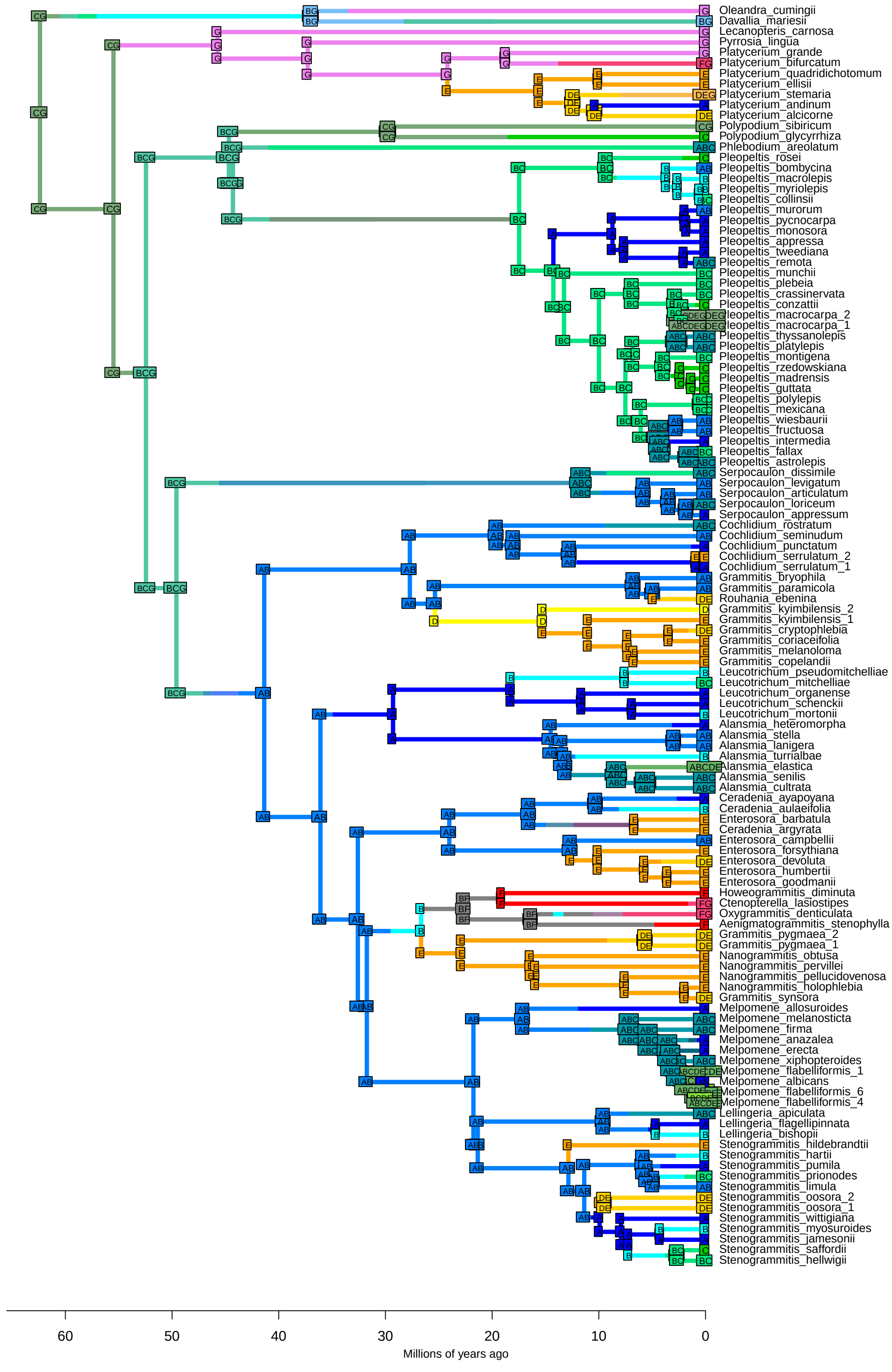

resBAYAREALIKE+J − Stochastic Map #13/50
ancstates: global optim, 7 areas max. d=0.0037; e=0.0163; j=0.0213; LnL=−384.04

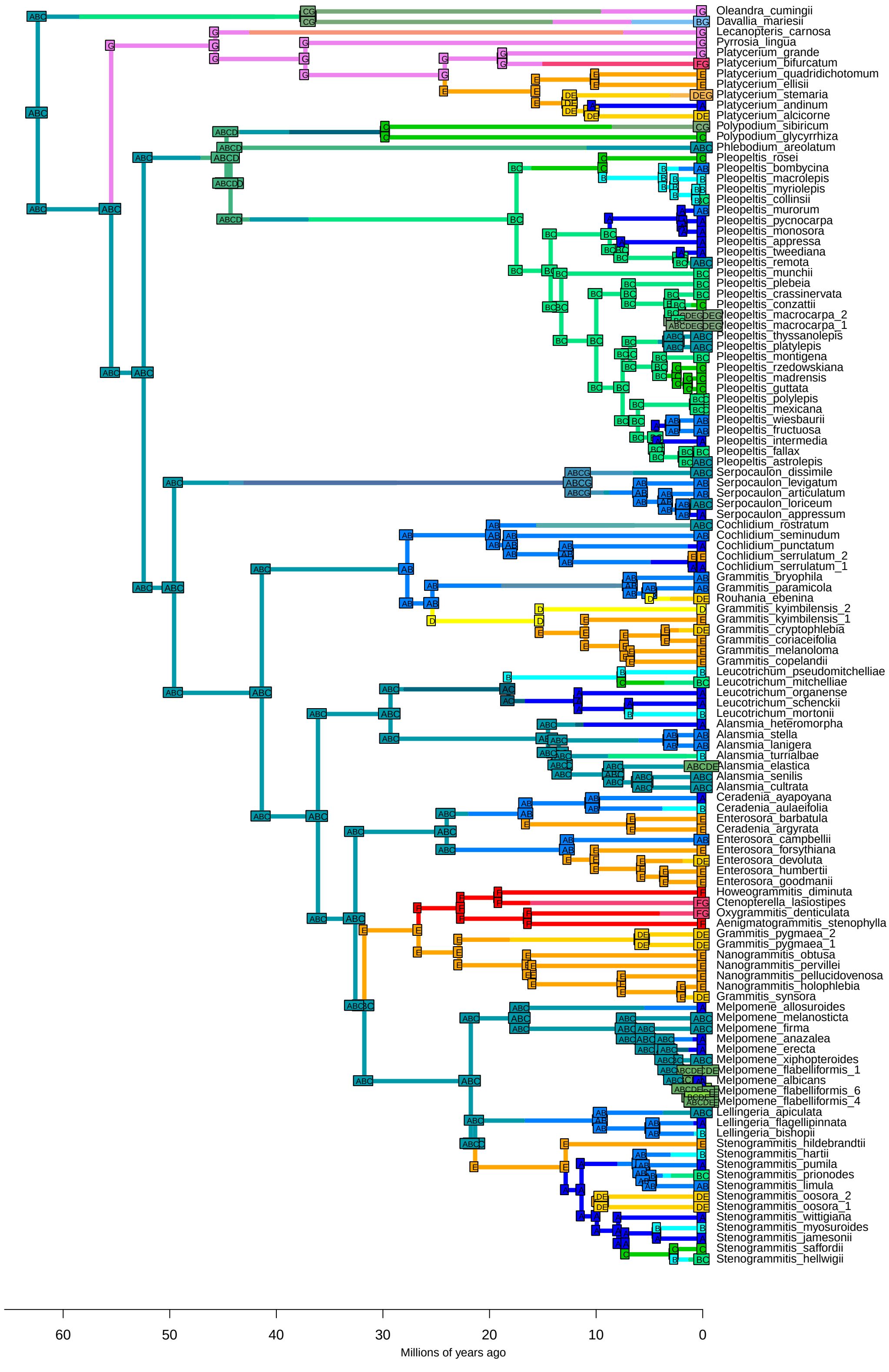

resBAYAREALIKE+J − Stochastic Map #14/50
ancstates: global optim, 7 areas max. d=0.0037; e=0.0163; j=0.0213; LnL=−384.04

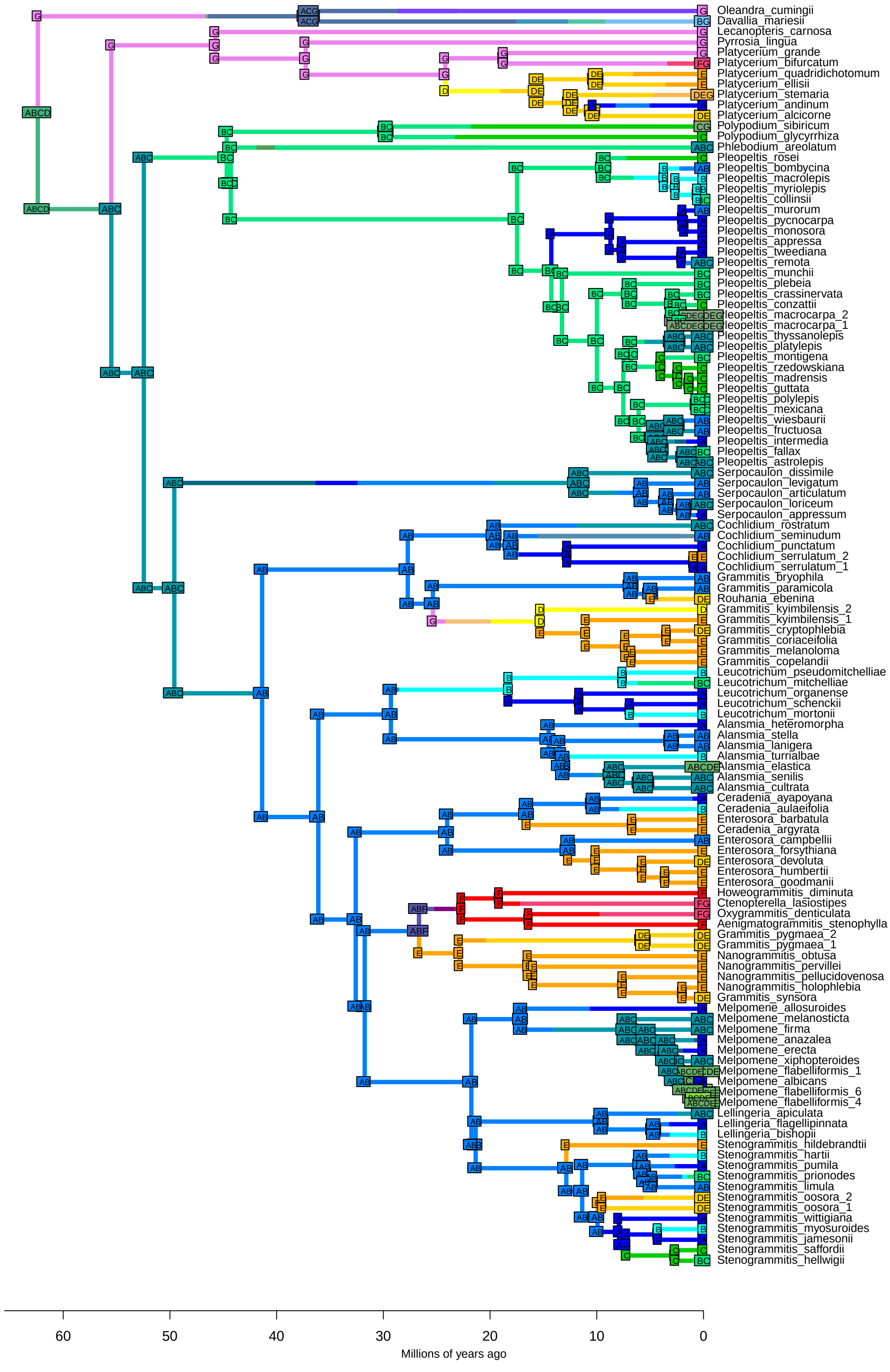

resBAYAREALIKE+J − Stochastic Map #15/50
ancstates: global optim, 7 areas max. d=0.0037; e=0.0163; j=0.0213; LnL=−384.04

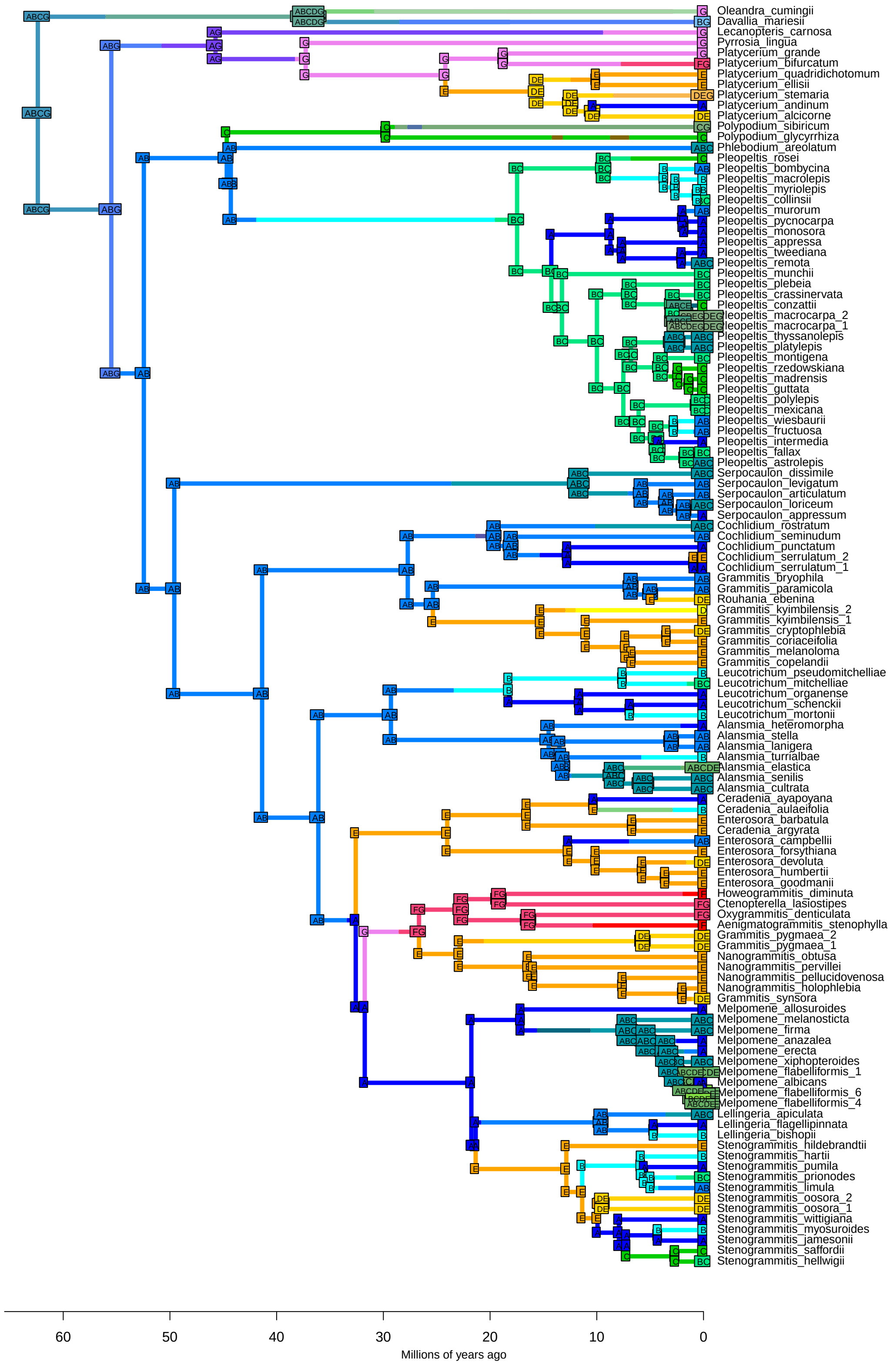

resBAYAREALIKE+J − Stochastic Map #16/50
ancstates: global optim, 7 areas max. d=0.0037; e=0.0163; j=0.0213; LnL=−384.04

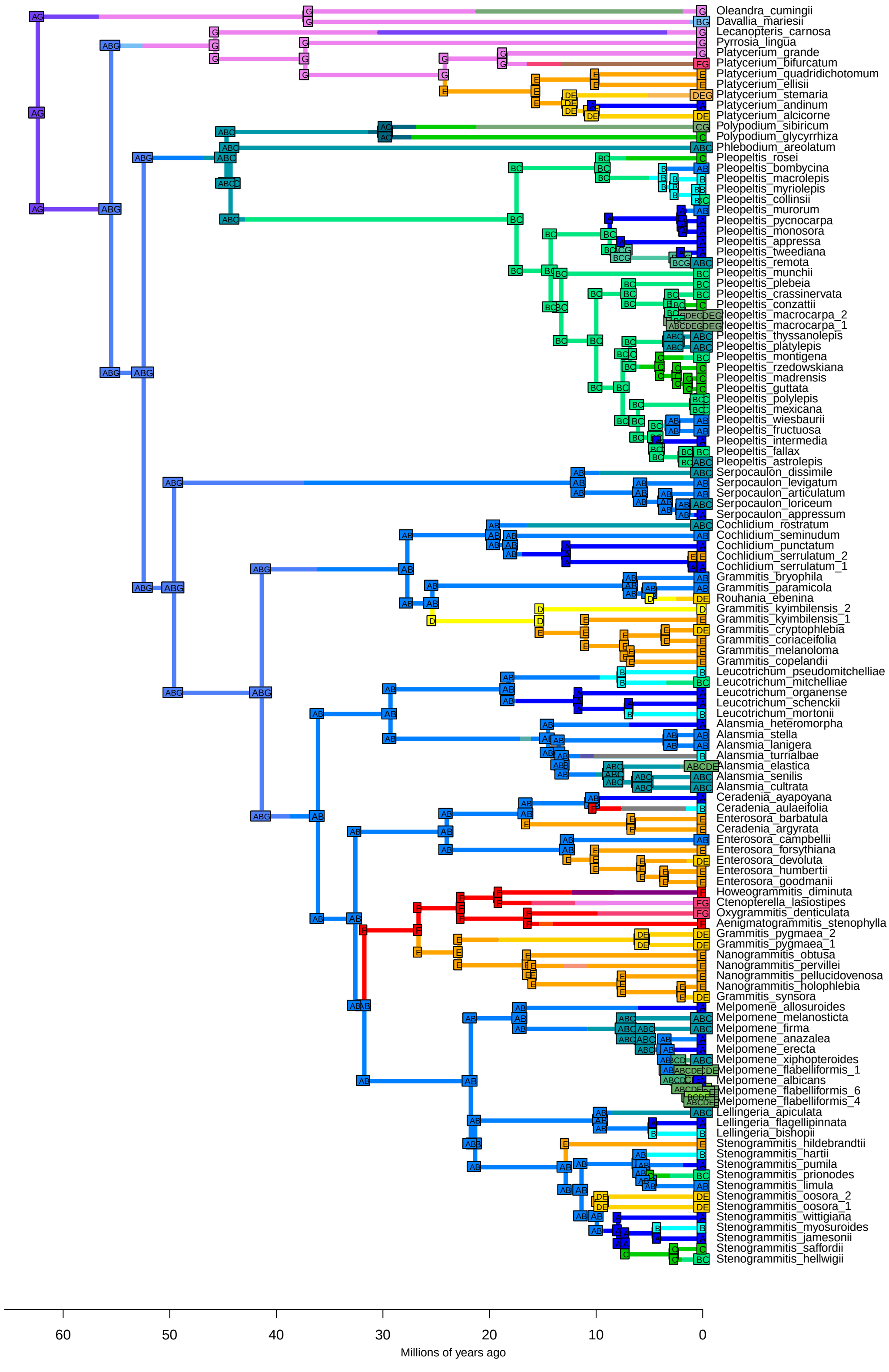

resBAYAREALIKE+J − Stochastic Map #17/50
ancstates: global optim, 7 areas max. d=0.0037; e=0.0163; j=0.0213; LnL=−384.04

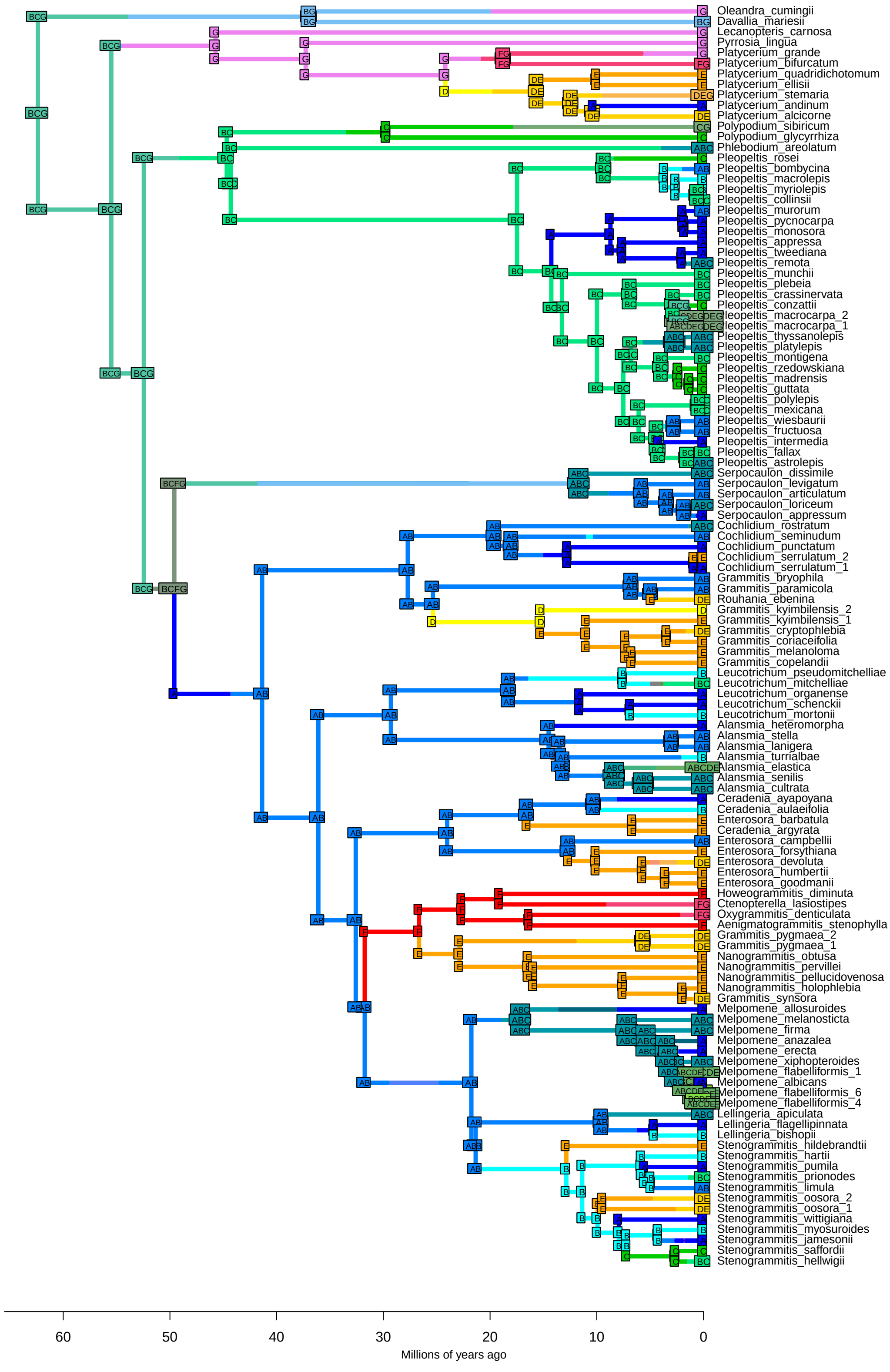

resBAYAREALIKE+J − Stochastic Map #18/50
ancstates: global optim, 7 areas max. d=0.0037; e=0.0163; j=0.0213; LnL=−384.04

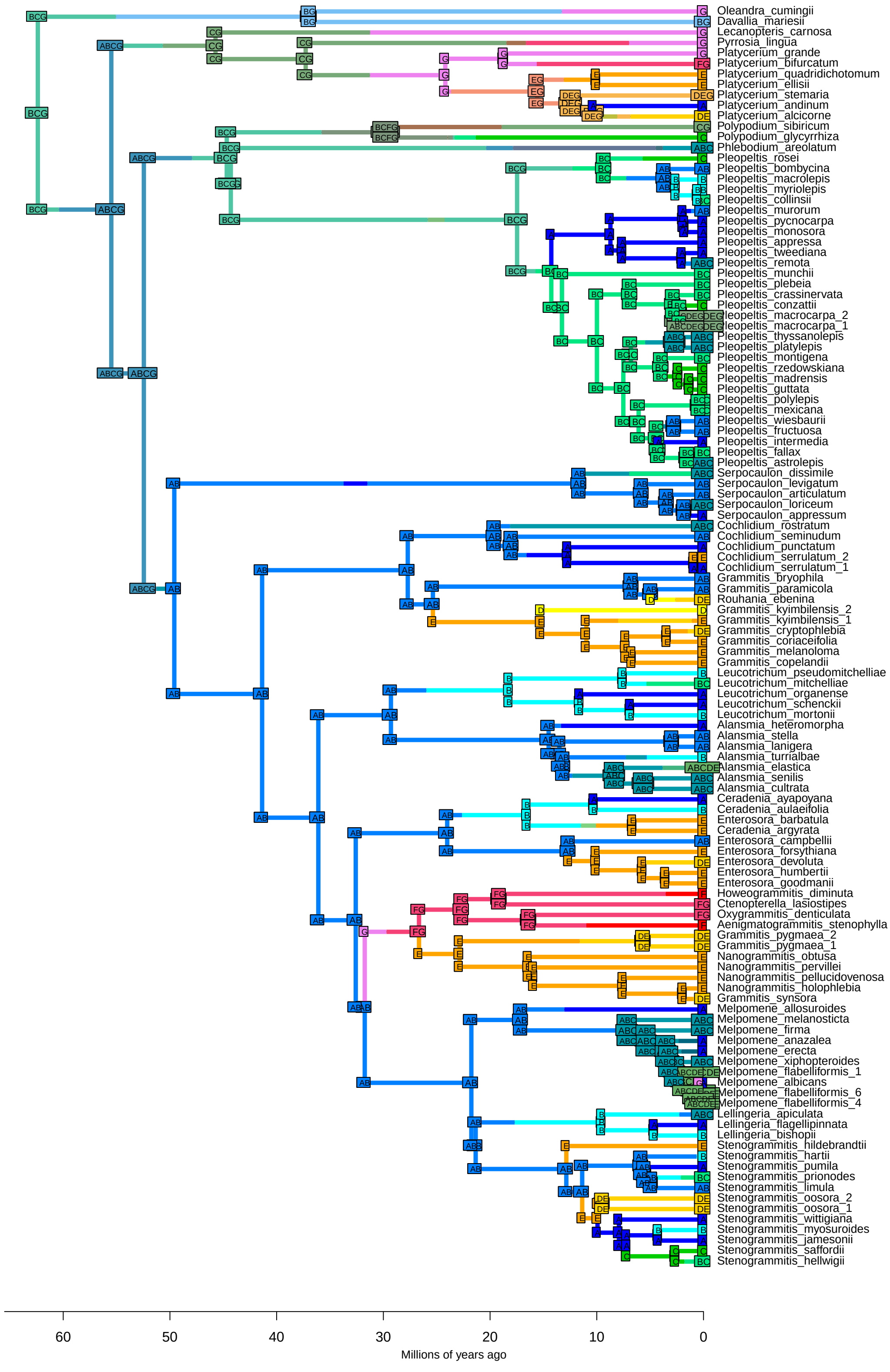

resBAYAREALIKE+J − Stochastic Map #19/50
ancstates: global optim, 7 areas max. d=0.0037; e=0.0163; j=0.0213; LnL=−384.04

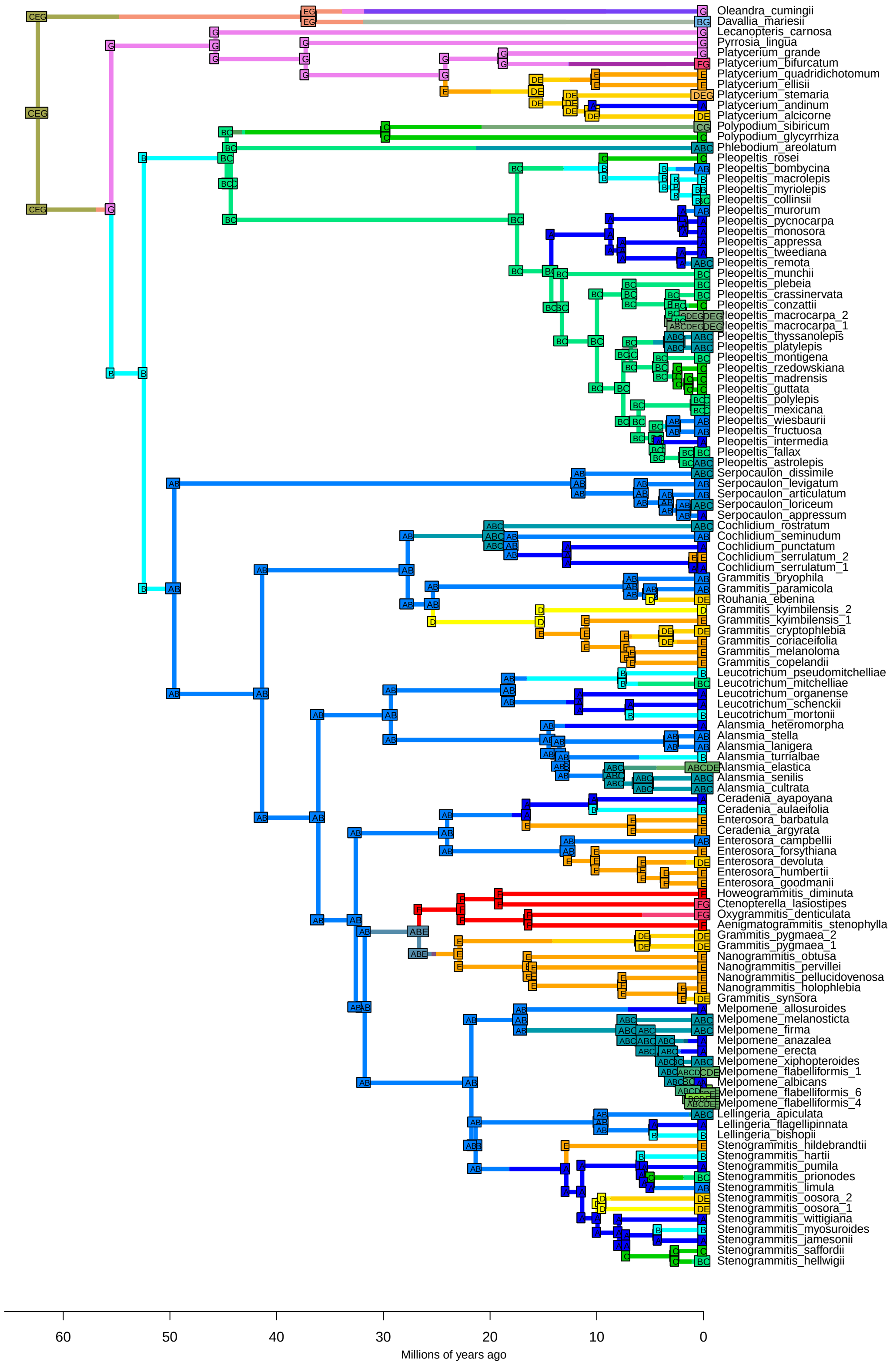

resBAYAREALIKE+J − Stochastic Map #20/50
ancstates: global optim, 7 areas max. d=0.0037; e=0.0163; j=0.0213; LnL=−384.04

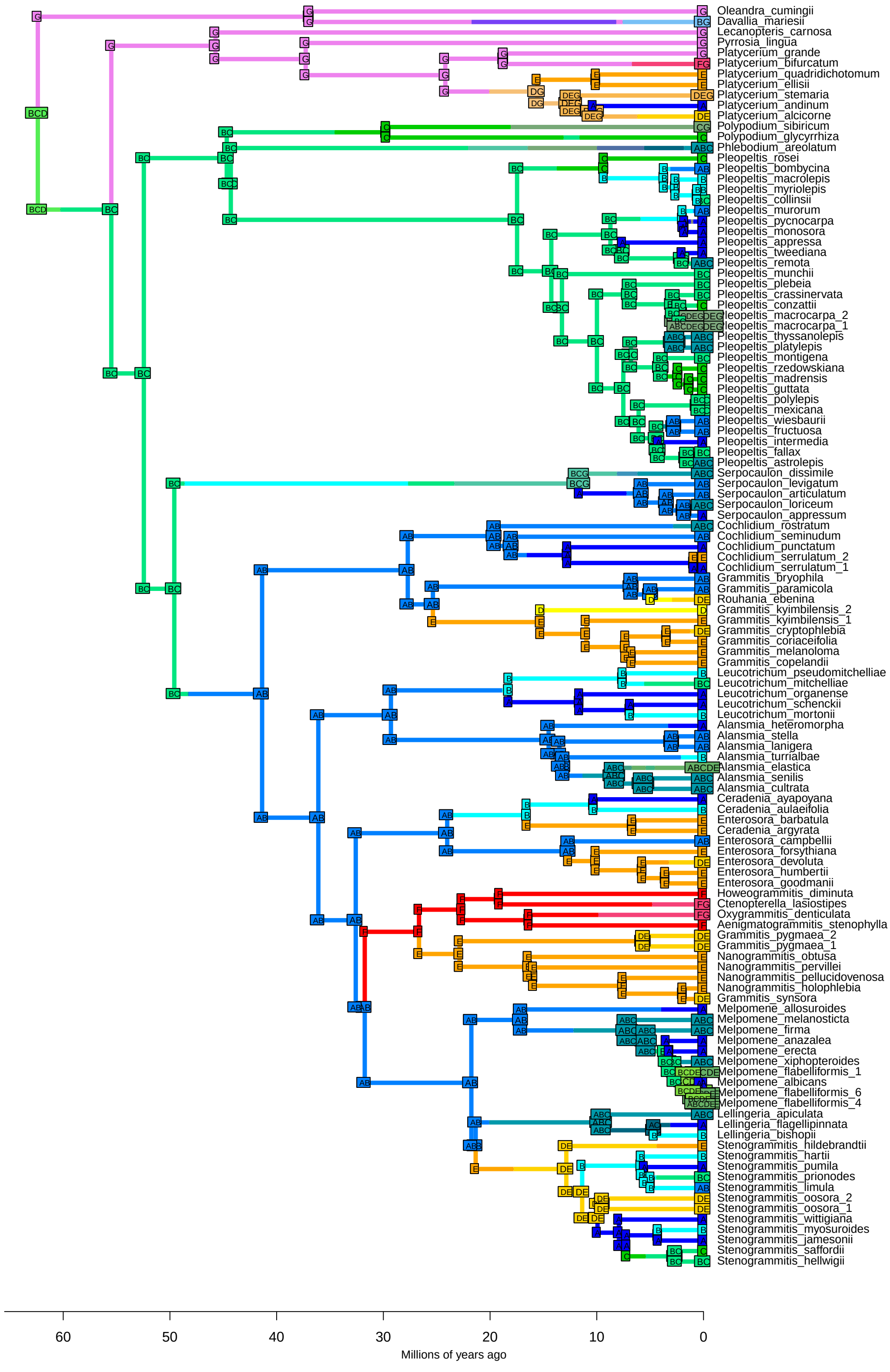

resBAYAREALIKE+J − Stochastic Map #21/50
ancstates: global optim, 7 areas max. d=0.0037; e=0.0163; j=0.0213; LnL=−384.04

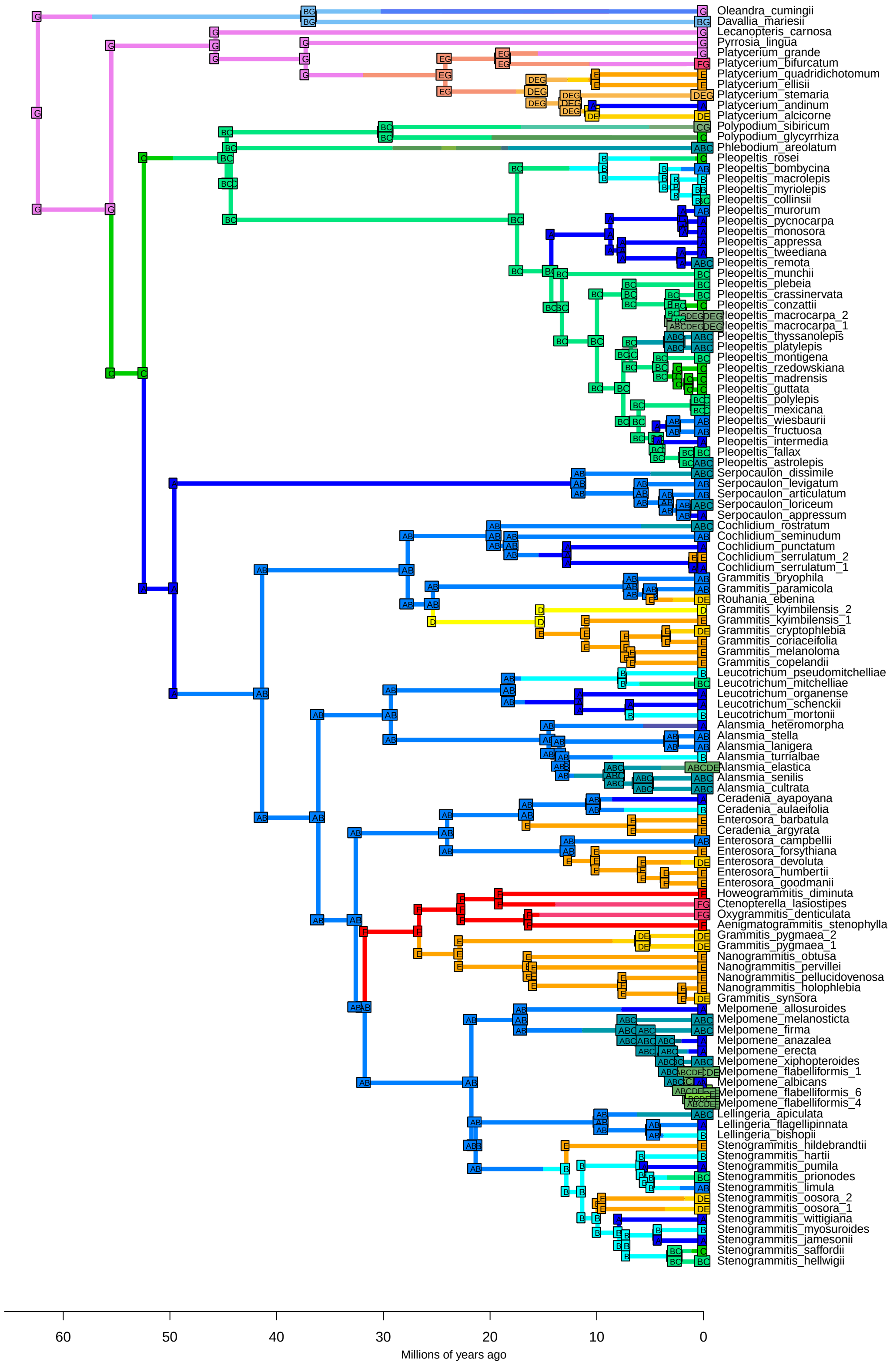

resBAYAREALIKE+J − Stochastic Map #22/50
ancstates: global optim, 7 areas max. d=0.0037; e=0.0163; j=0.0213; LnL=−384.04

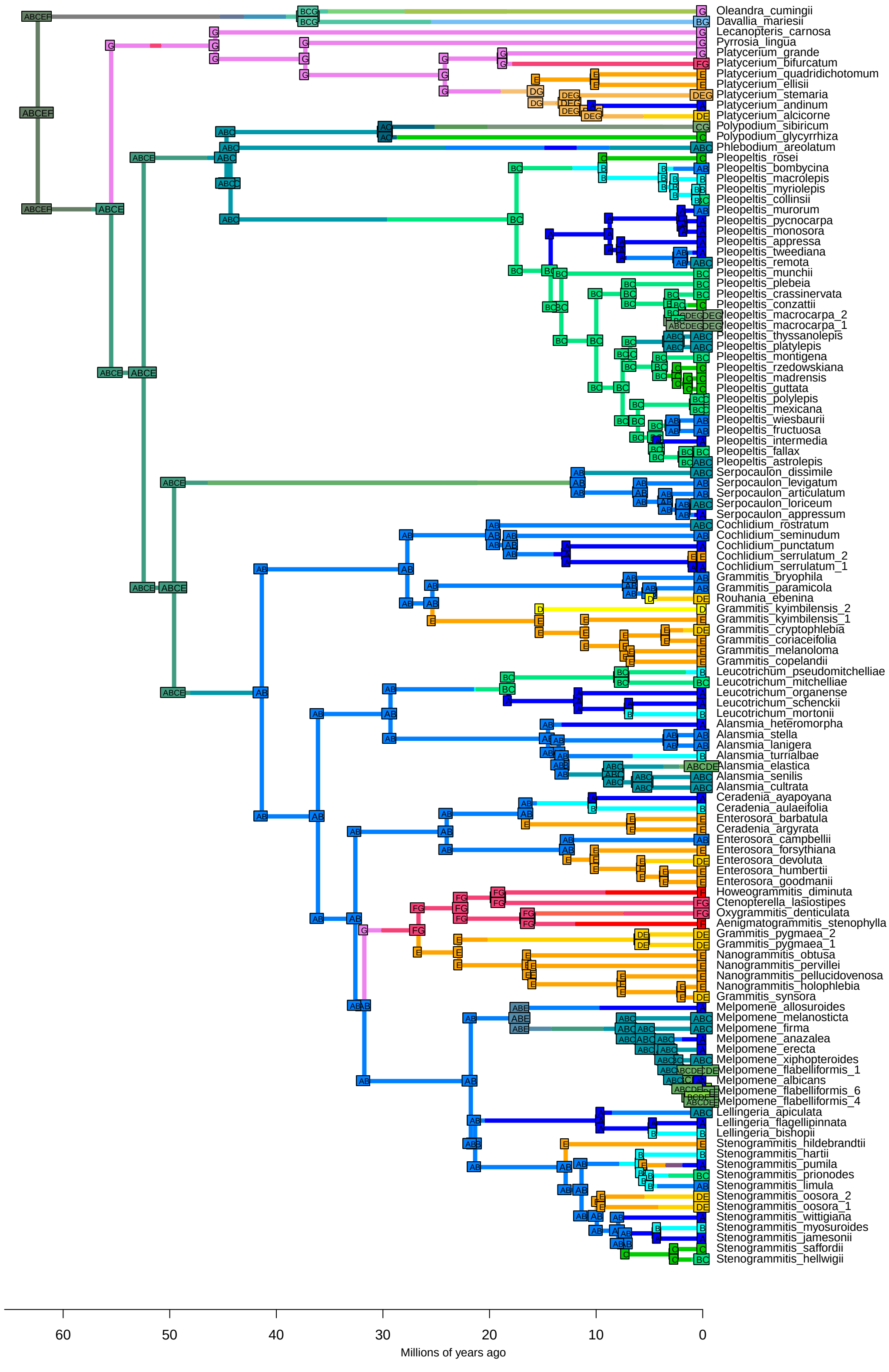

resBAYAREALIKE+J − Stochastic Map #23/50
ancstates: global optim, 7 areas max. d=0.0037; e=0.0163; j=0.0213; LnL=−384.04

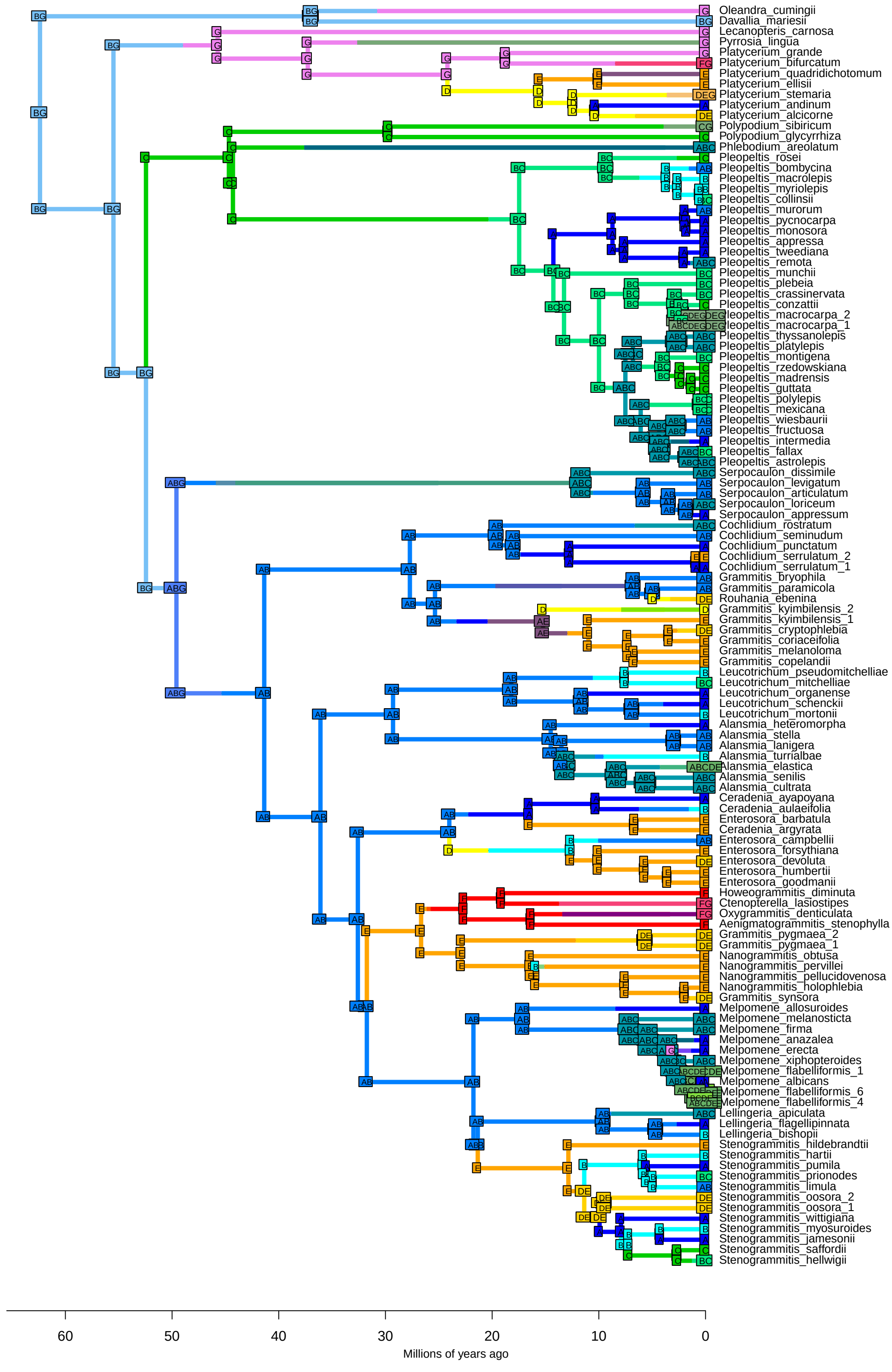

resBAYAREALIKE+J − Stochastic Map #24/50
ancstates: global optim, 7 areas max. d=0.0037; e=0.0163; j=0.0213; LnL=−384.04

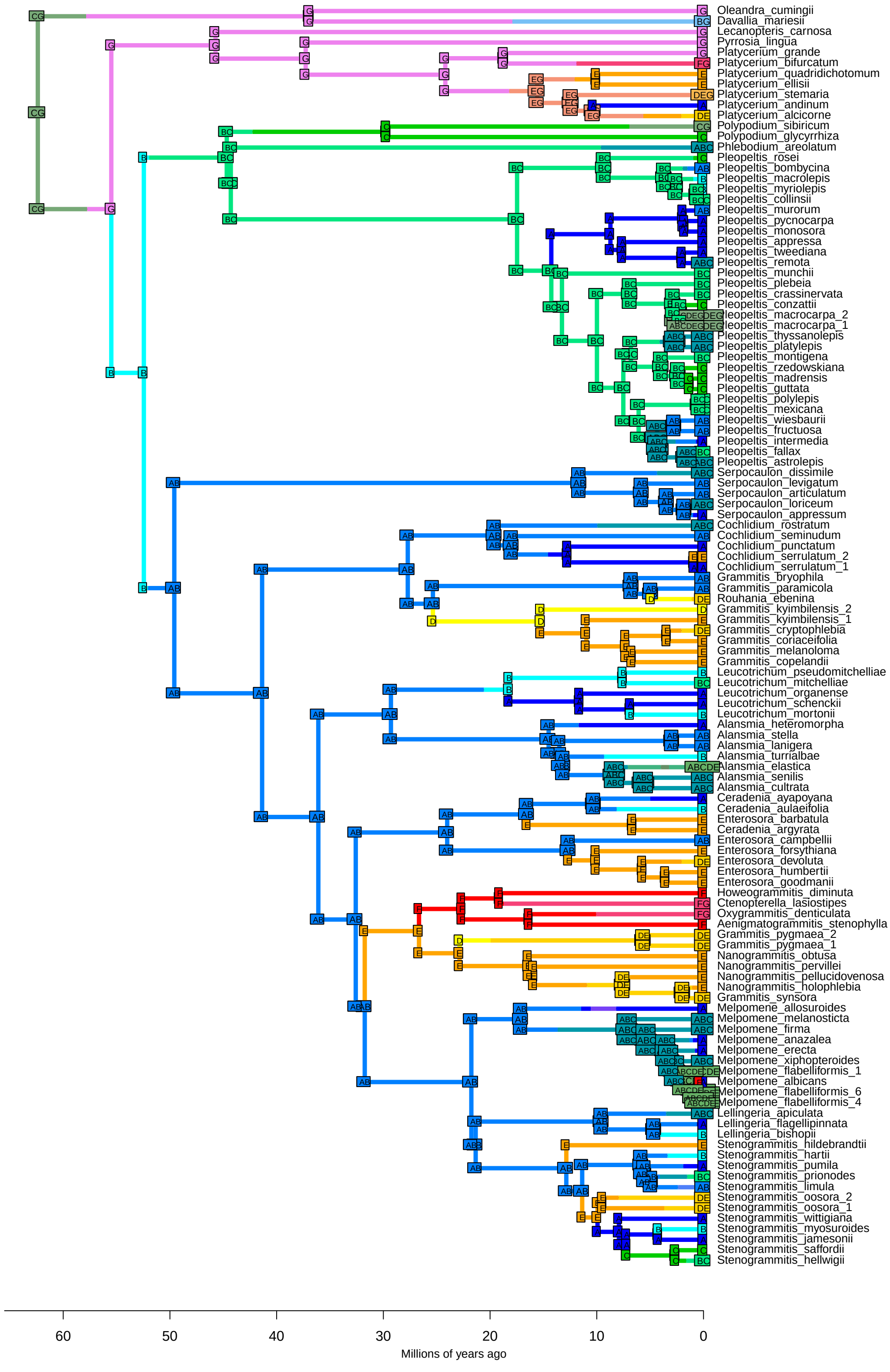

resBAYAREALIKE+J − Stochastic Map #25/50
ancstates: global optim, 7 areas max. d=0.0037; e=0.0163; j=0.0213; LnL=−384.04

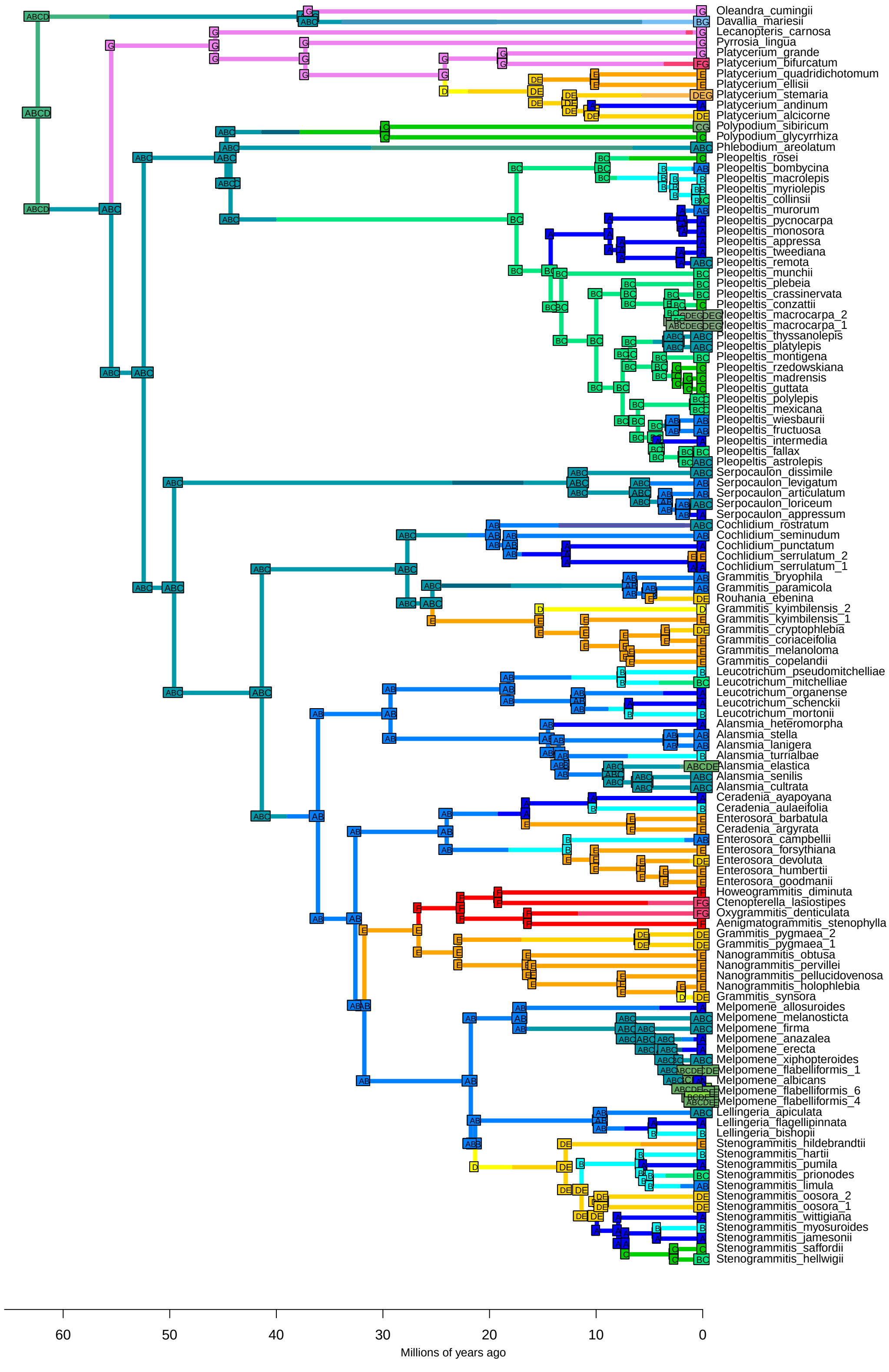

resBAYAREALIKE+J − Stochastic Map #26/50
ancstates: global optim, 7 areas max. d=0.0037; e=0.0163; j=0.0213; LnL=−384.04

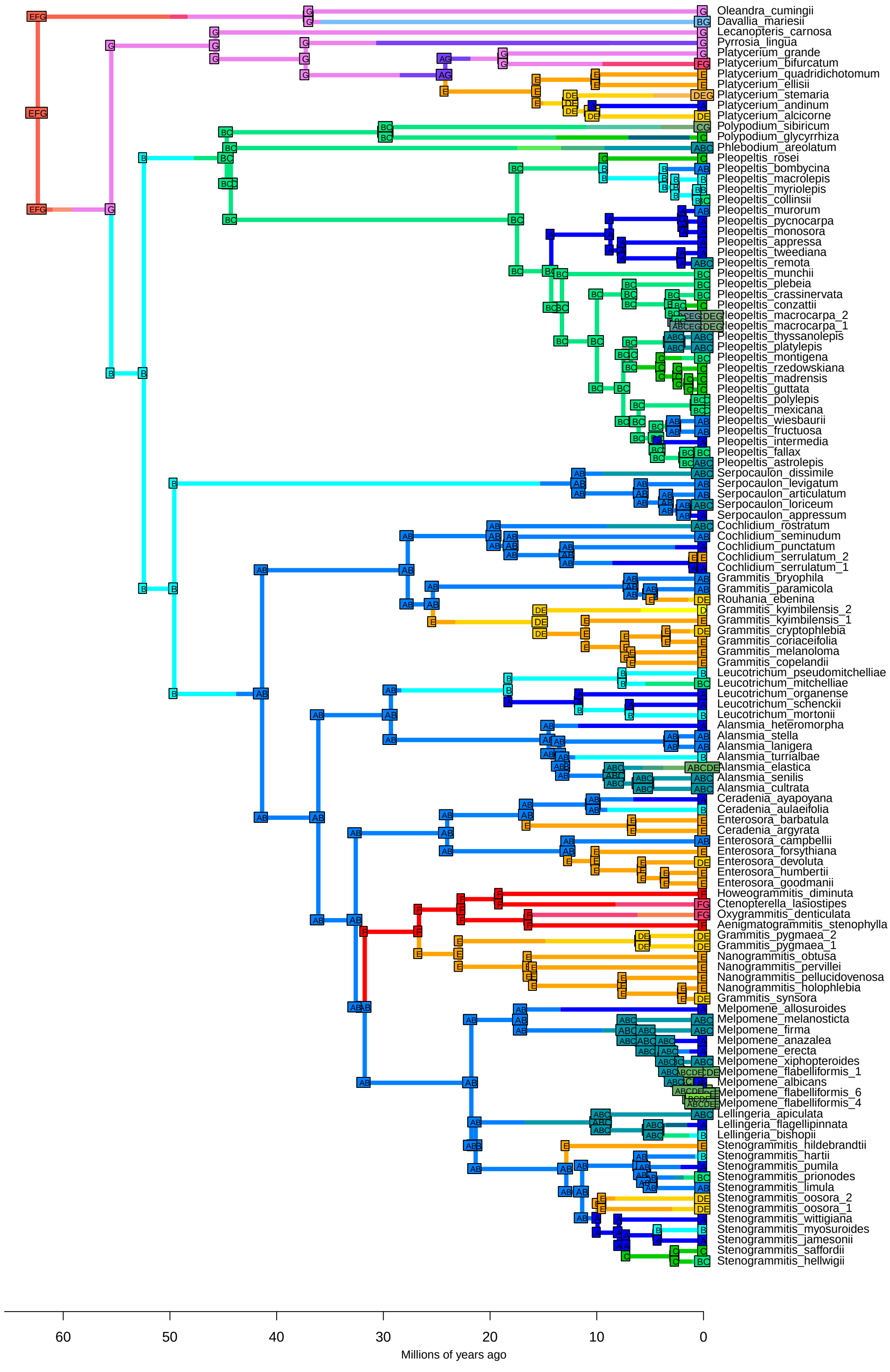

resBAYAREALIKE+J − Stochastic Map #27/50
ancstates: global optim, 7 areas max. d=0.0037; e=0.0163; j=0.0213; LnL=−384.04

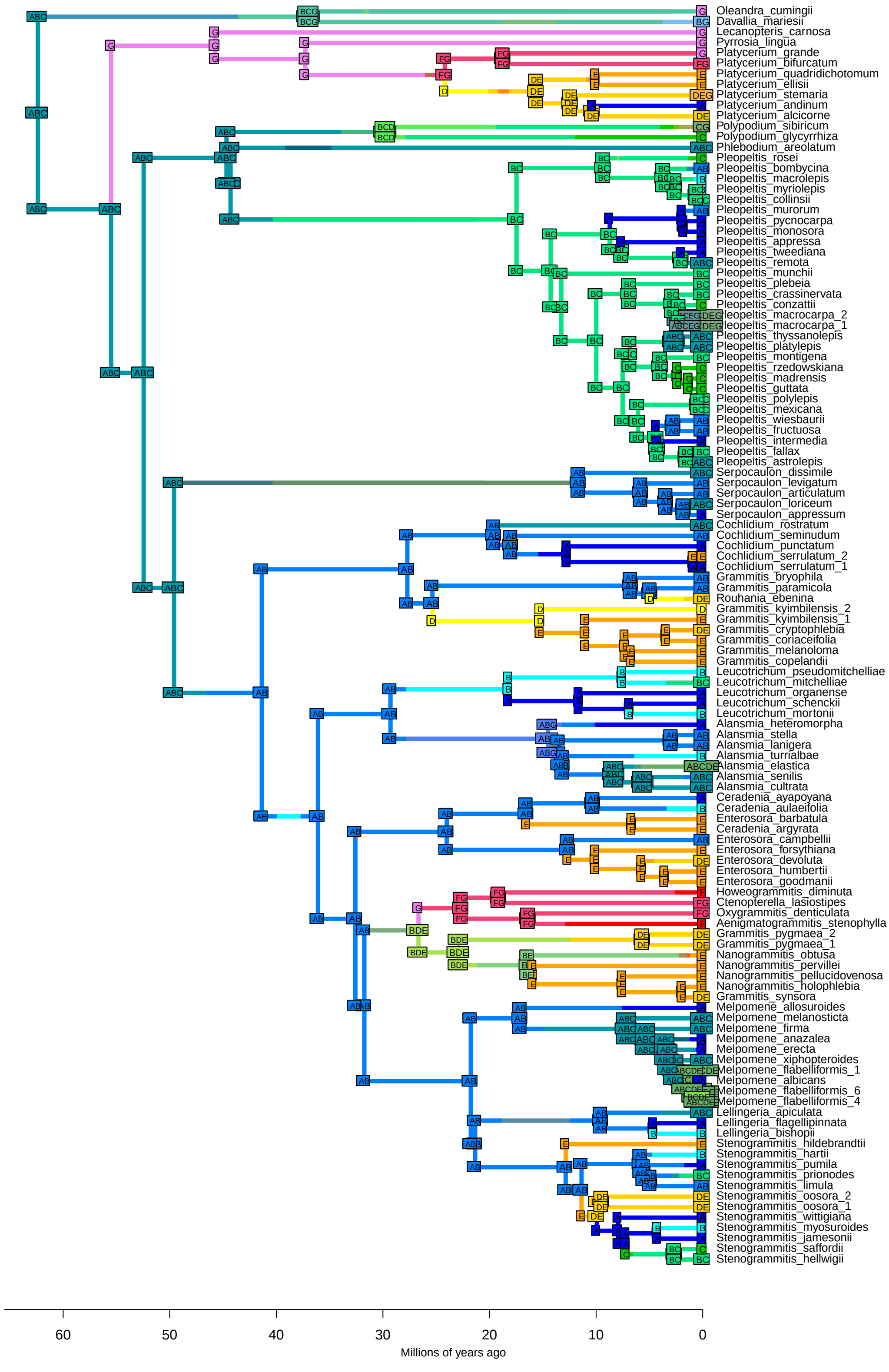

resBAYAREALIKE+J − Stochastic Map #28/50
ancstates: global optim, 7 areas max. d=0.0037; e=0.0163; j=0.0213; LnL=−384.04

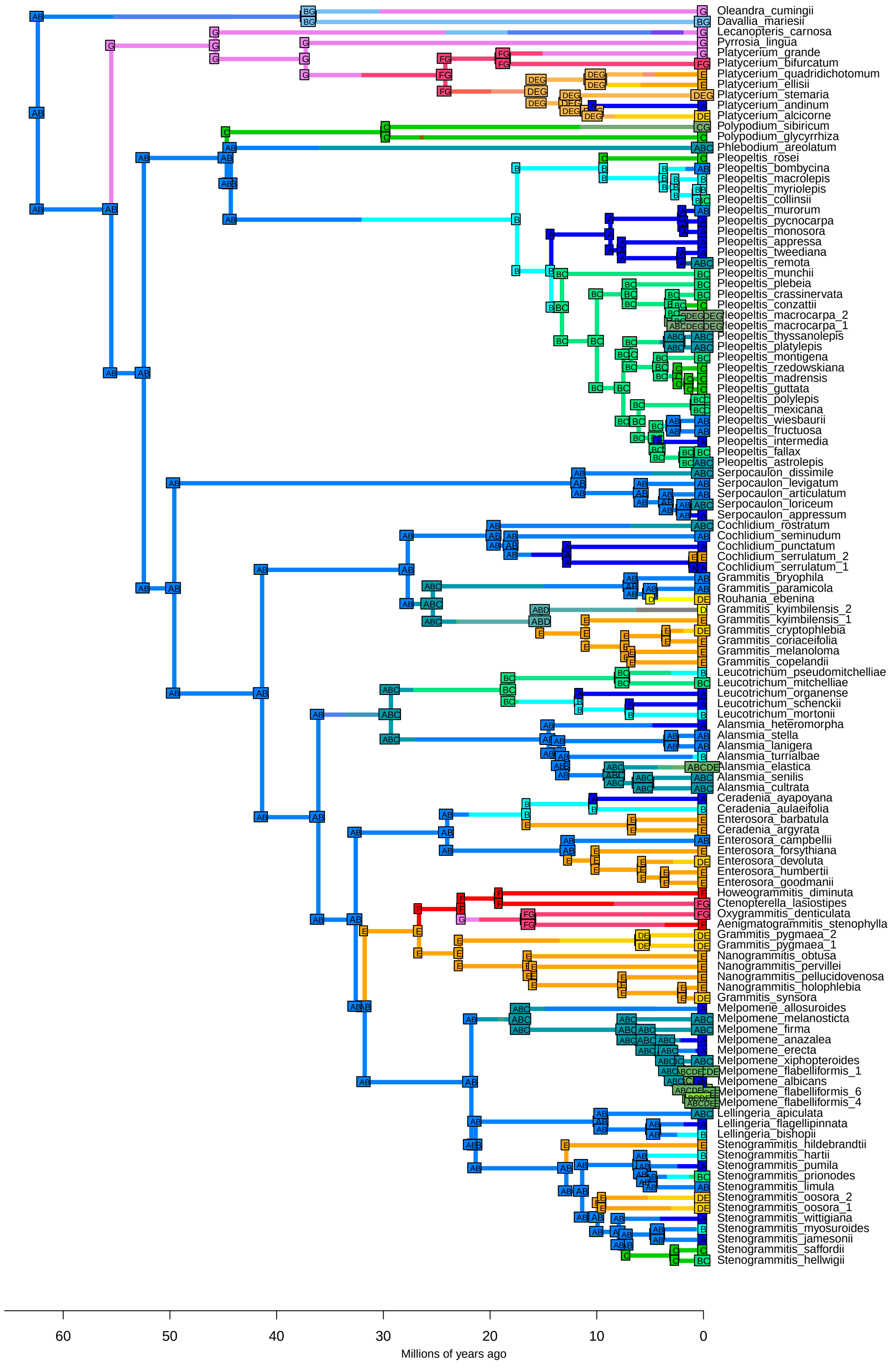

resBAYAREALIKE+J − Stochastic Map #29/50
ancstates: global optim, 7 areas max. d=0.0037; e=0.0163; j=0.0213; LnL=−384.04

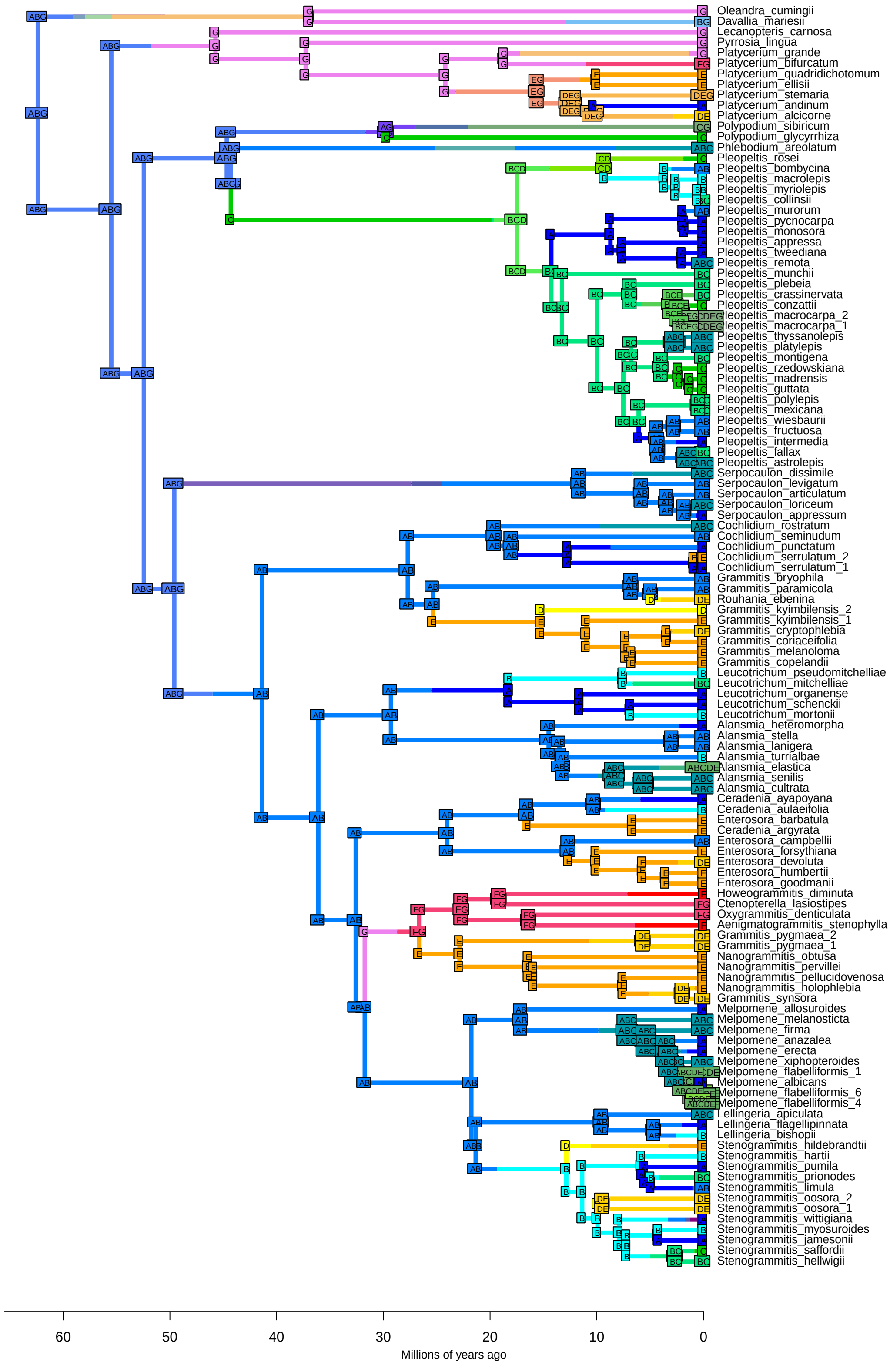

resBAYAREALIKE+J − Stochastic Map #30/50
ancstates: global optim, 7 areas max. d=0.0037; e=0.0163; j=0.0213; LnL=−384.04

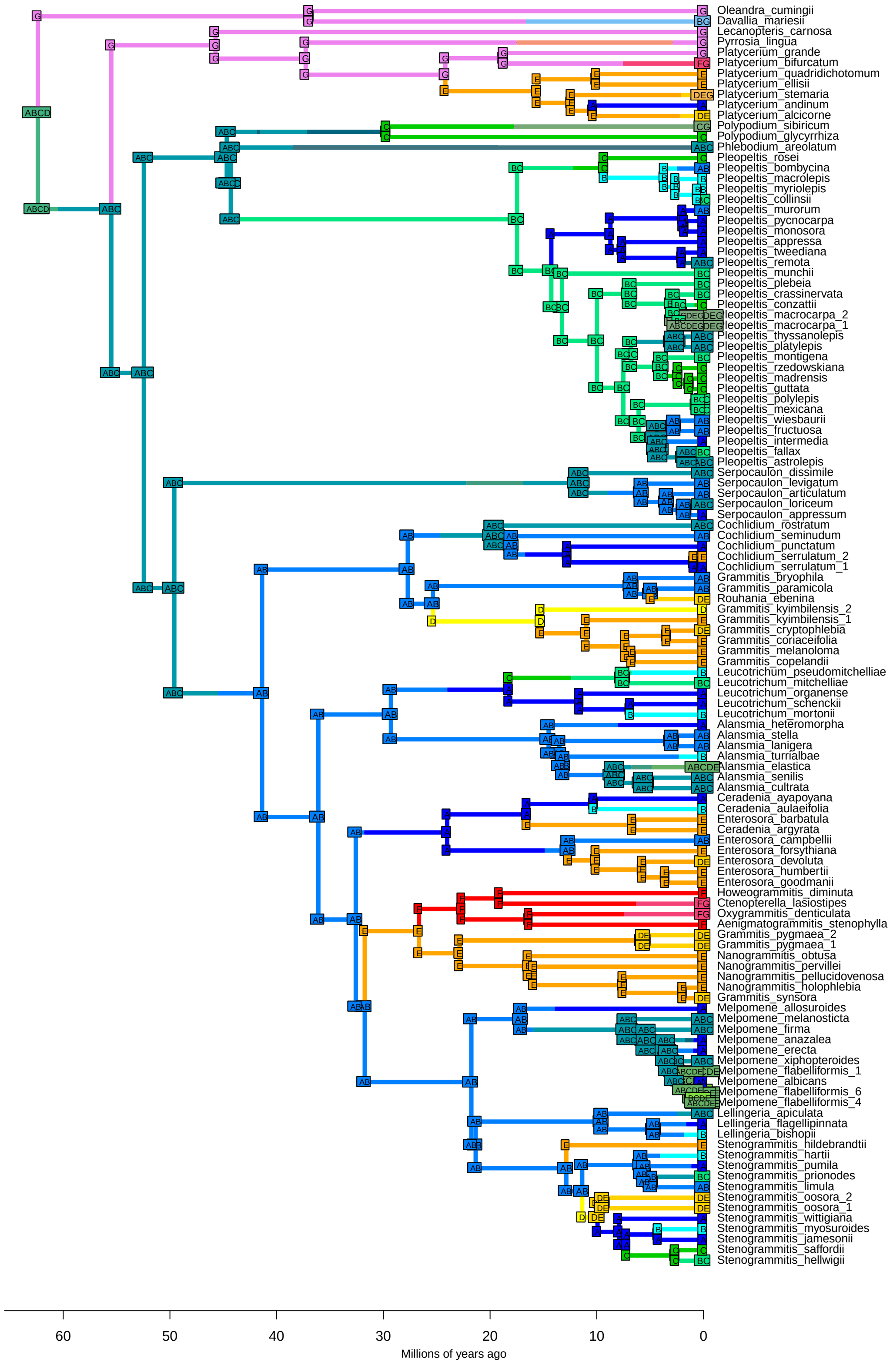

resBAYAREALIKE+J − Stochastic Map #31/50
ancstates: global optim, 7 areas max. d=0.0037; e=0.0163; j=0.0213; LnL=−384.04

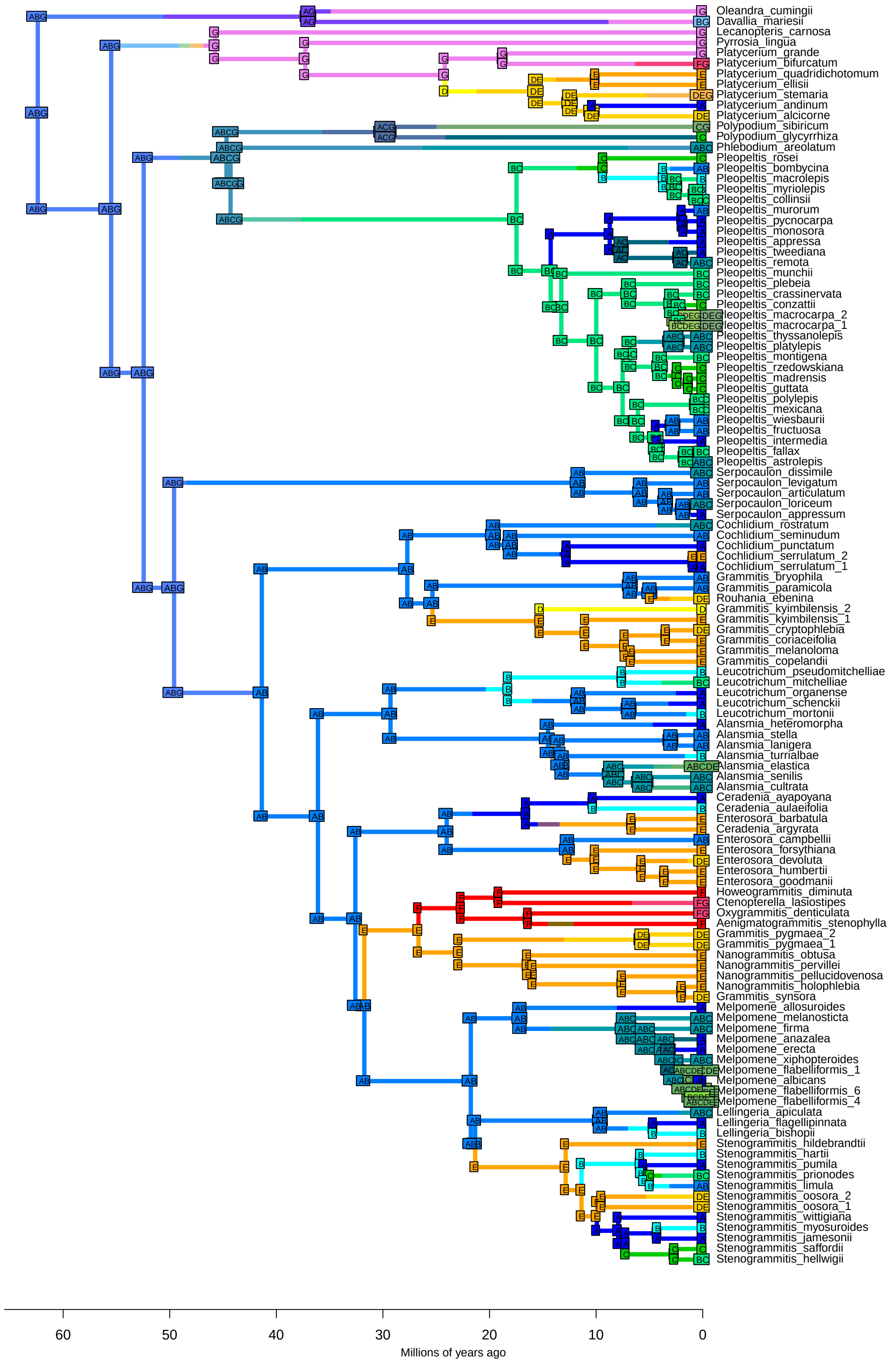

resBAYAREALIKE+J − Stochastic Map #32/50
ancstates: global optim, 7 areas max. d=0.0037; e=0.0163; j=0.0213; LnL=−384.04

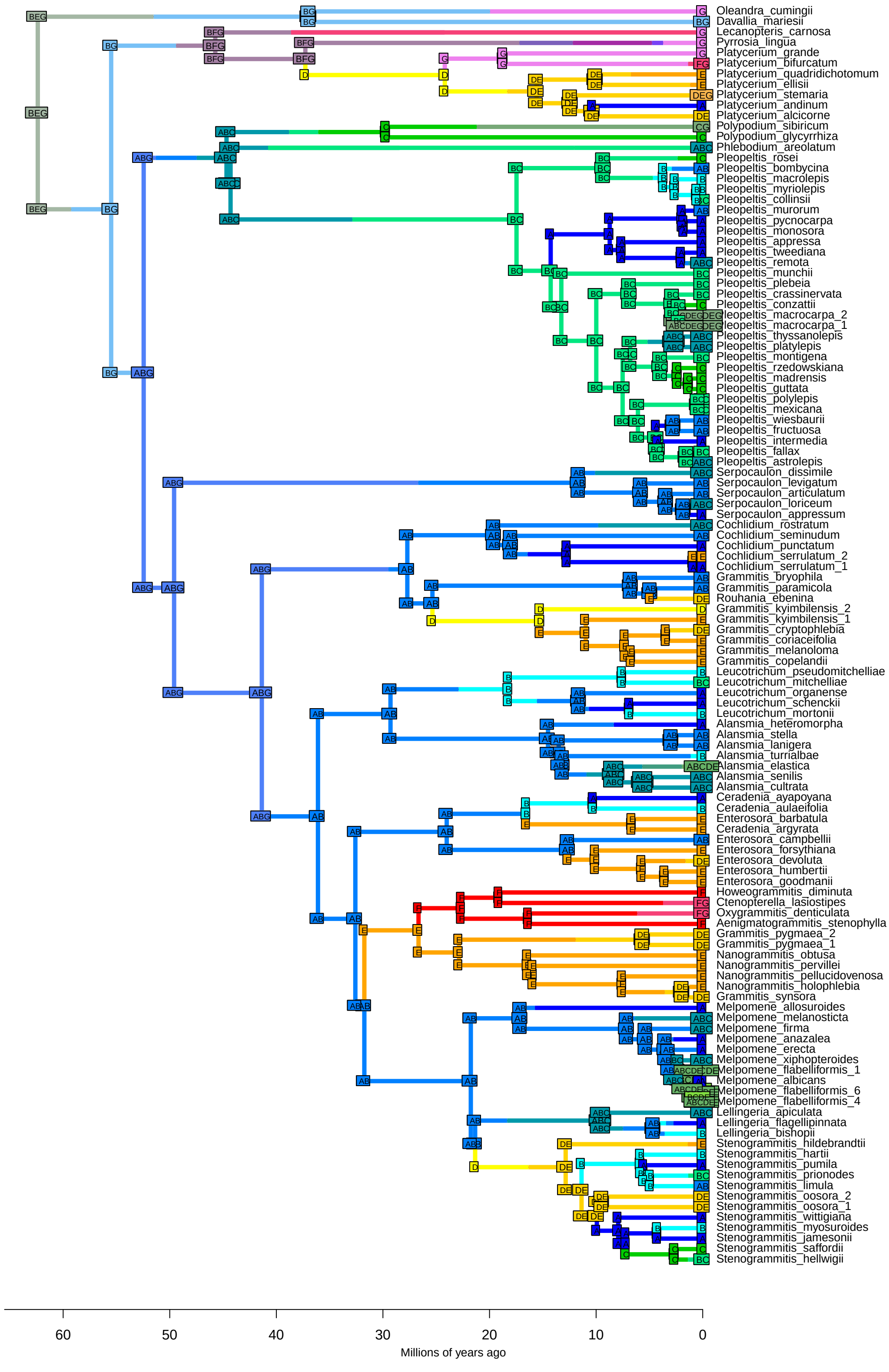

resBAYAREALIKE+J − Stochastic Map #33/50
ancstates: global optim, 7 areas max. d=0.0037; e=0.0163; j=0.0213; LnL=−384.04

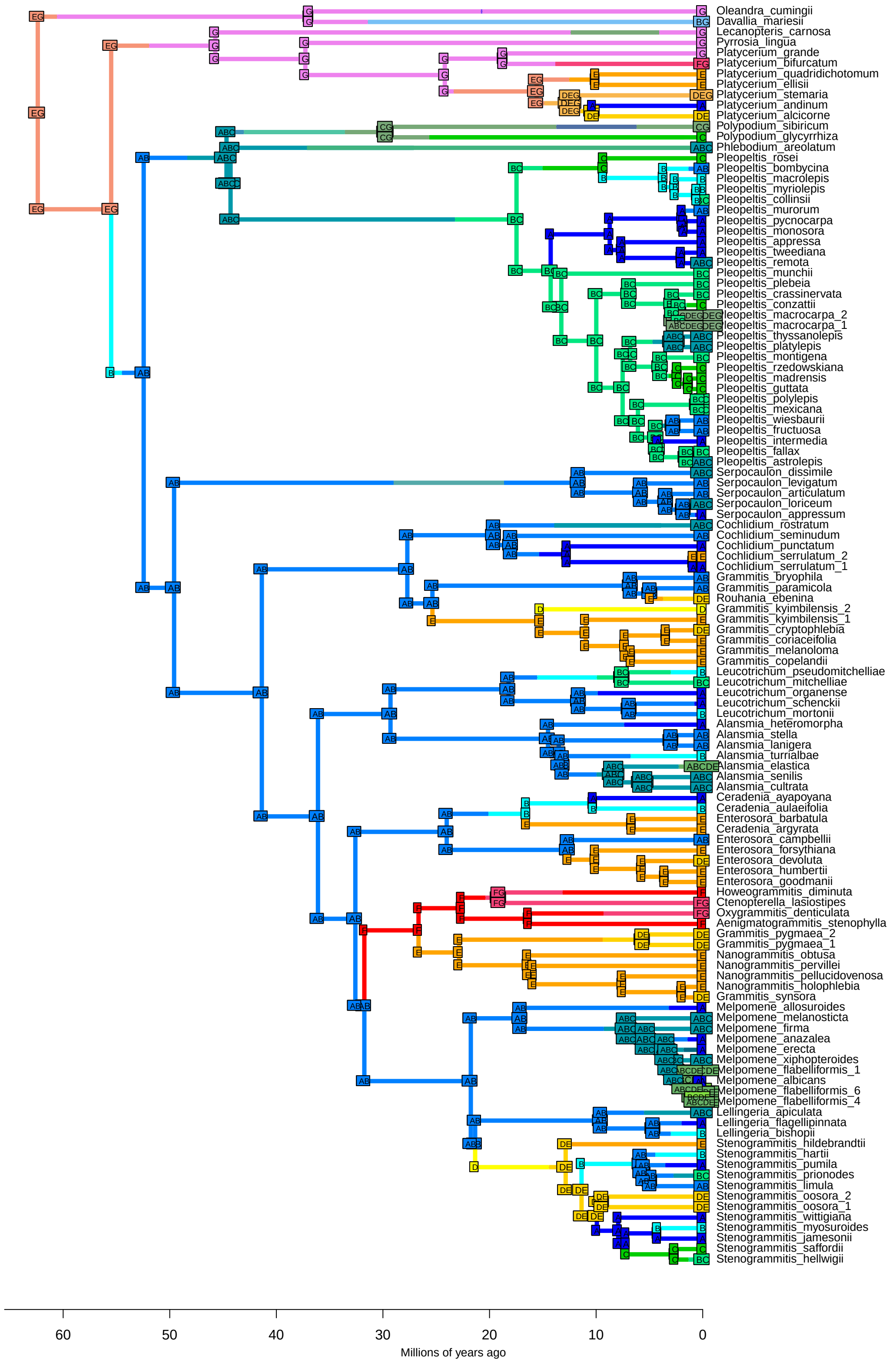

resBAYAREALIKE+J − Stochastic Map #34/50
ancstates: global optim, 7 areas max. d=0.0037; e=0.0163; j=0.0213; LnL=−384.04

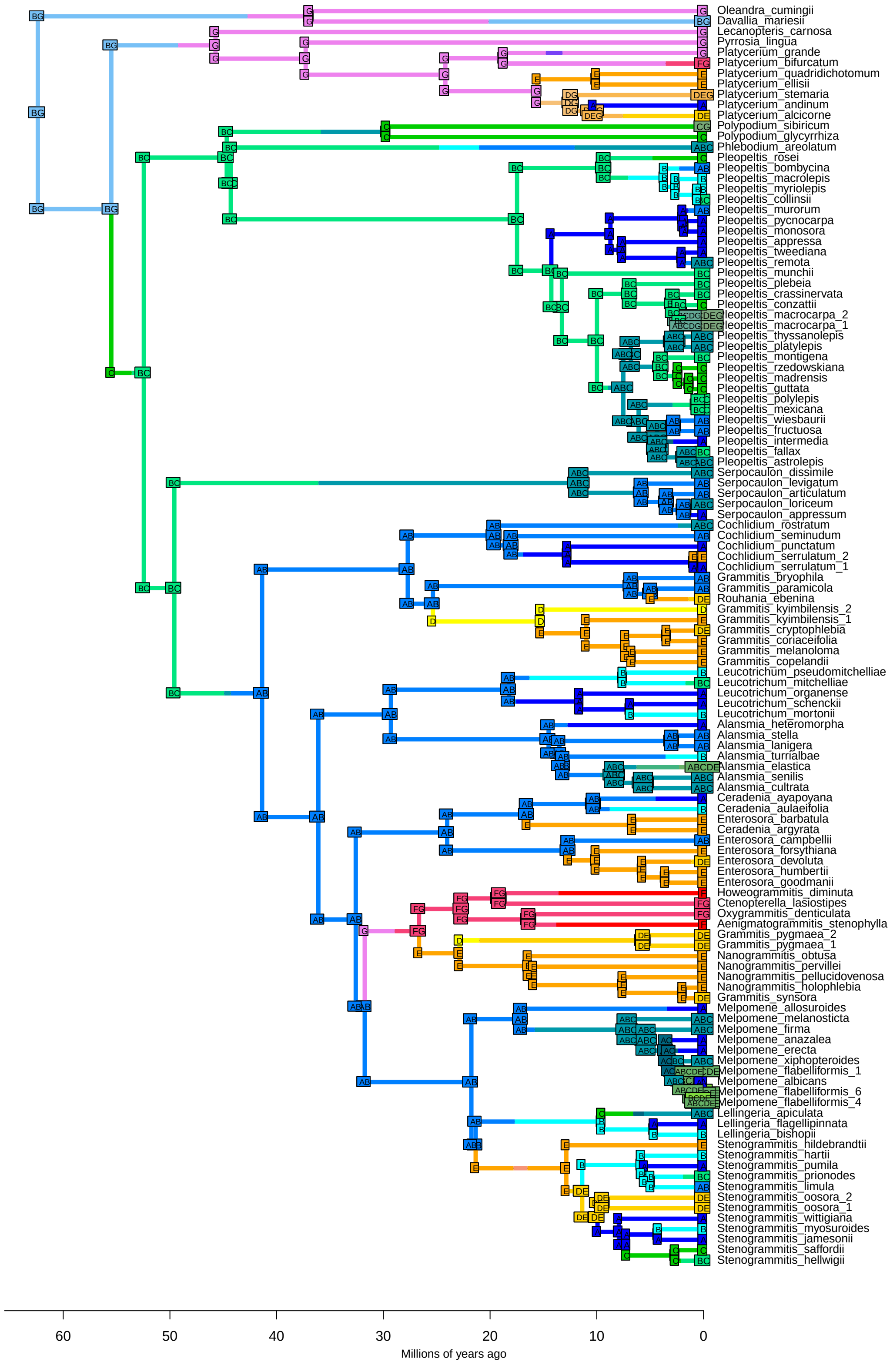

resBAYAREALIKE+J − Stochastic Map #35/50
ancstates: global optim, 7 areas max. d=0.0037; e=0.0163; j=0.0213; LnL=−384.04

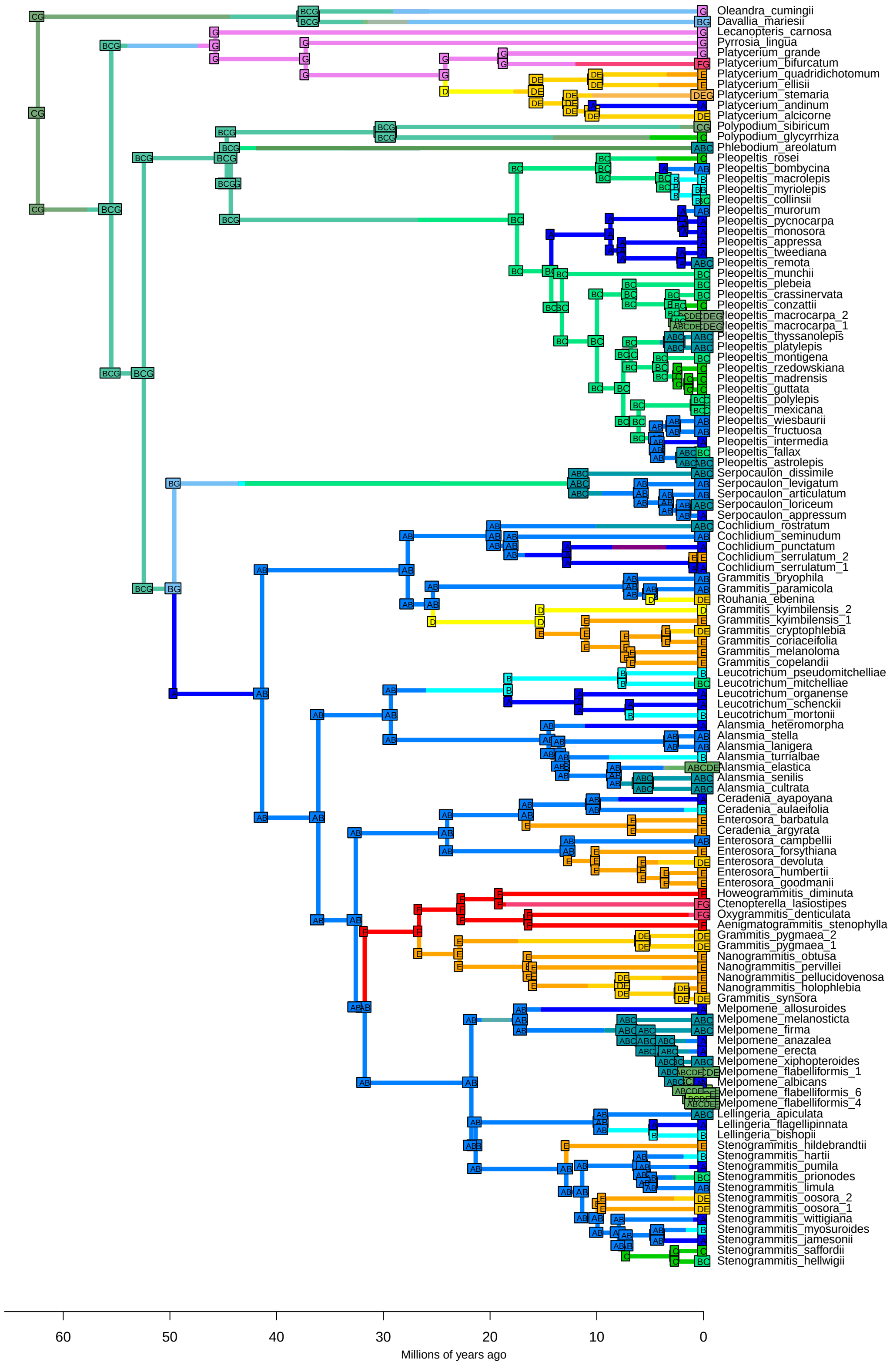

resBAYAREALIKE+J − Stochastic Map #36/50
ancstates: global optim, 7 areas max. d=0.0037; e=0.0163; j=0.0213; LnL=−384.04

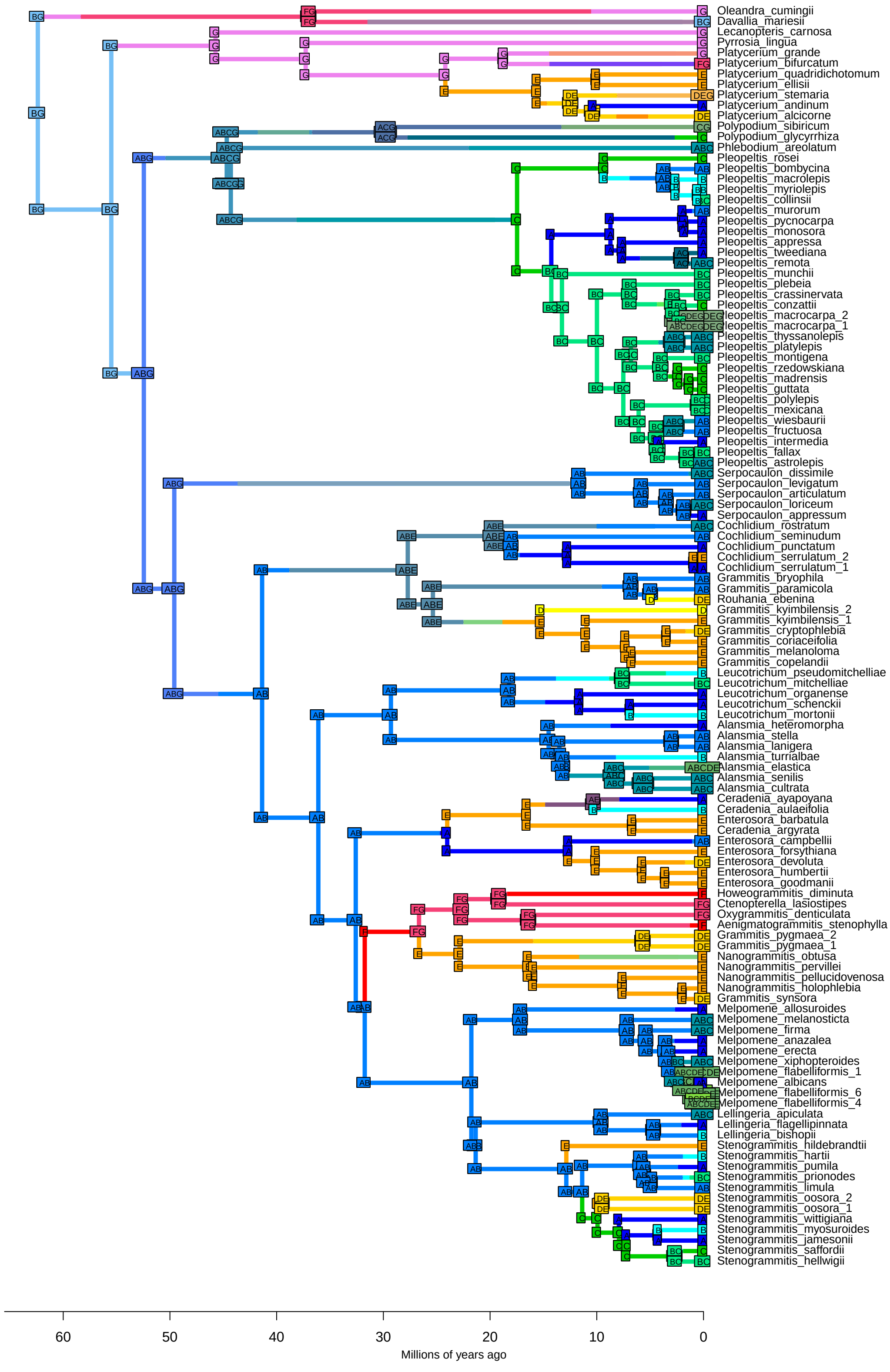

resBAYAREALIKE+J − Stochastic Map #37/50
ancstates: global optim, 7 areas max. d=0.0037; e=0.0163; j=0.0213; LnL=−384.04

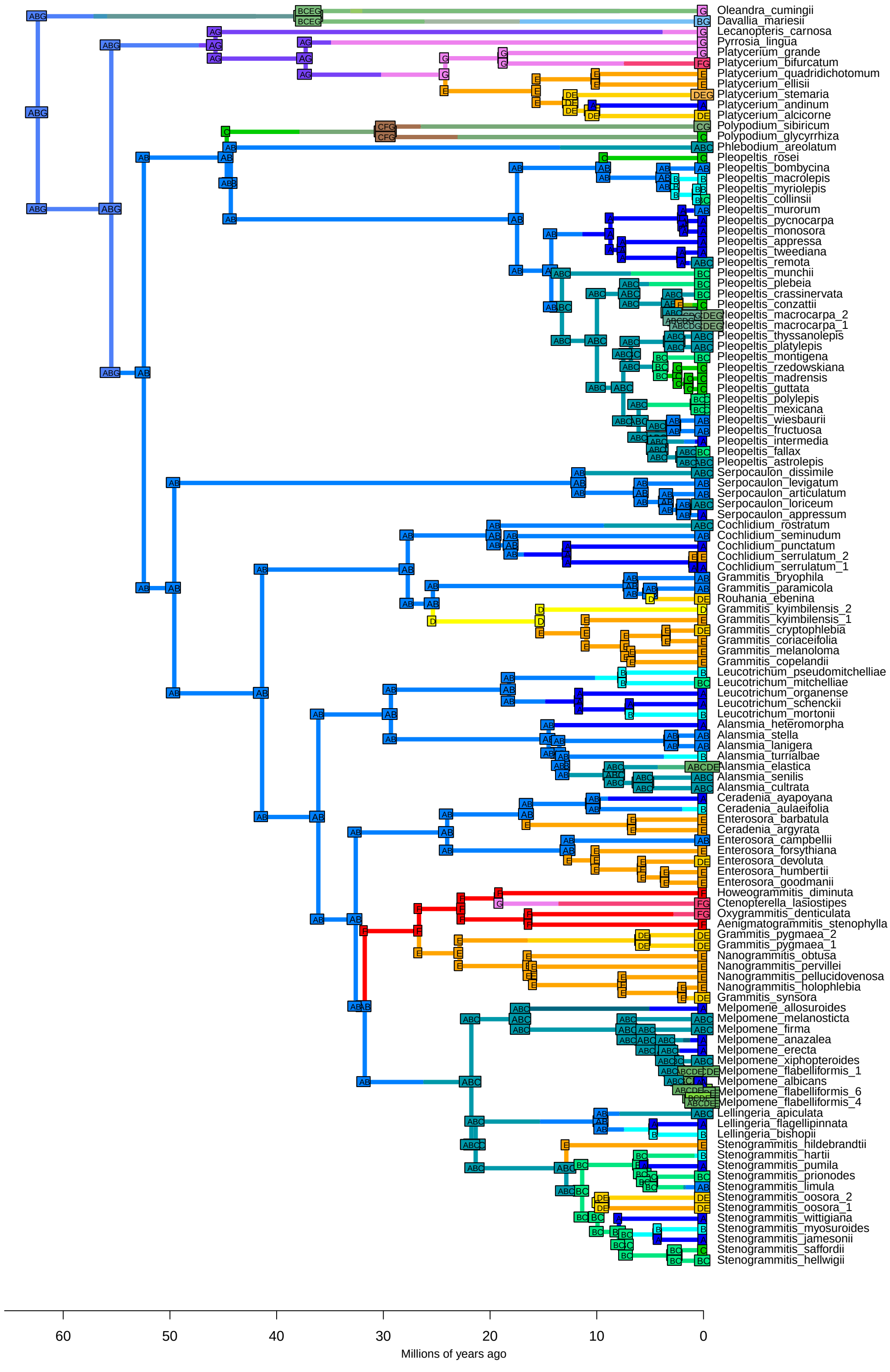

resBAYAREALIKE+J − Stochastic Map #38/50
ancstates: global optim, 7 areas max. d=0.0037; e=0.0163; j=0.0213; LnL=−384.04

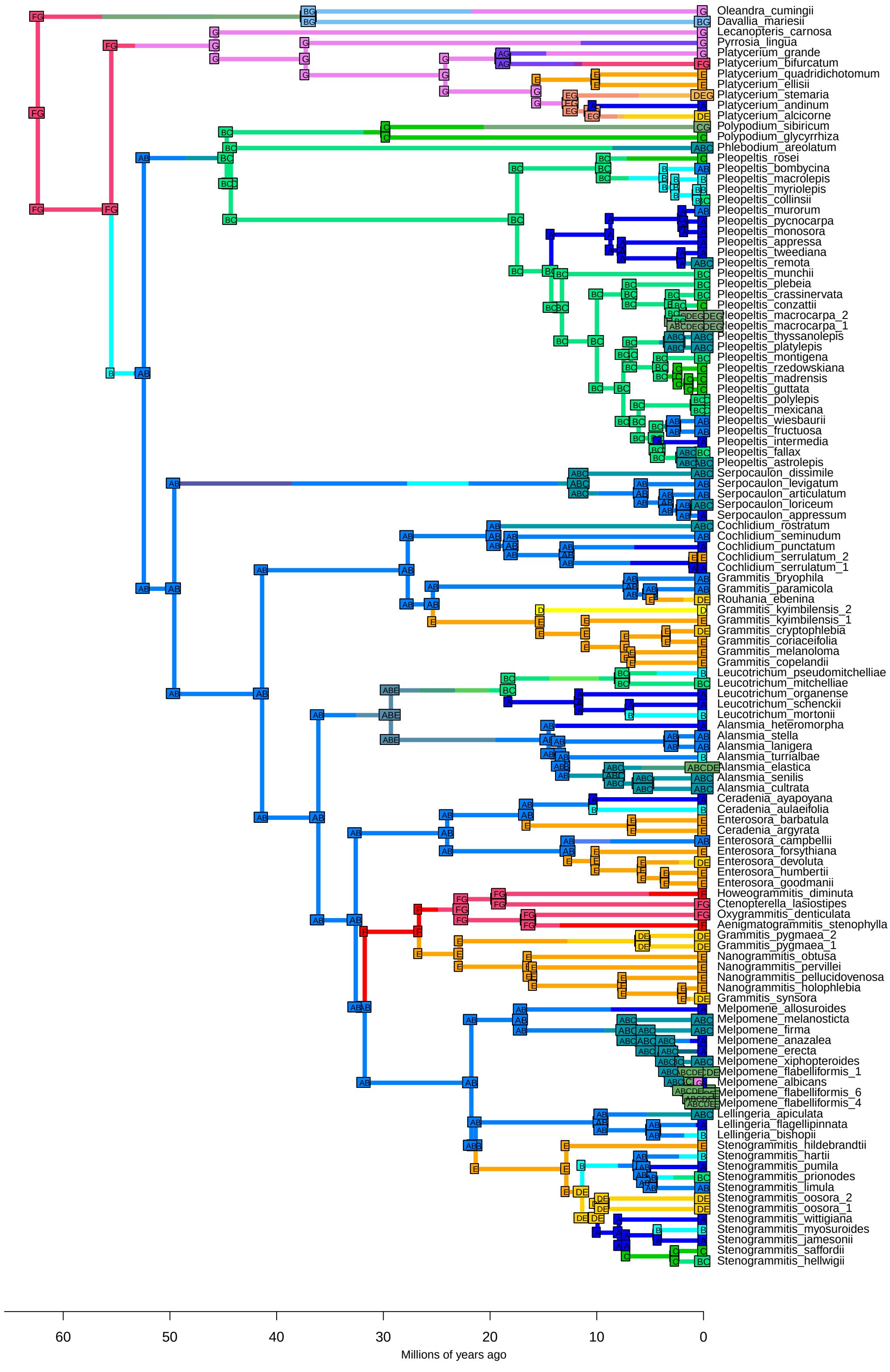

resBAYAREALIKE+J − Stochastic Map #39/50
ancstates: global optim, 7 areas max. d=0.0037; e=0.0163; j=0.0213; LnL=−384.04

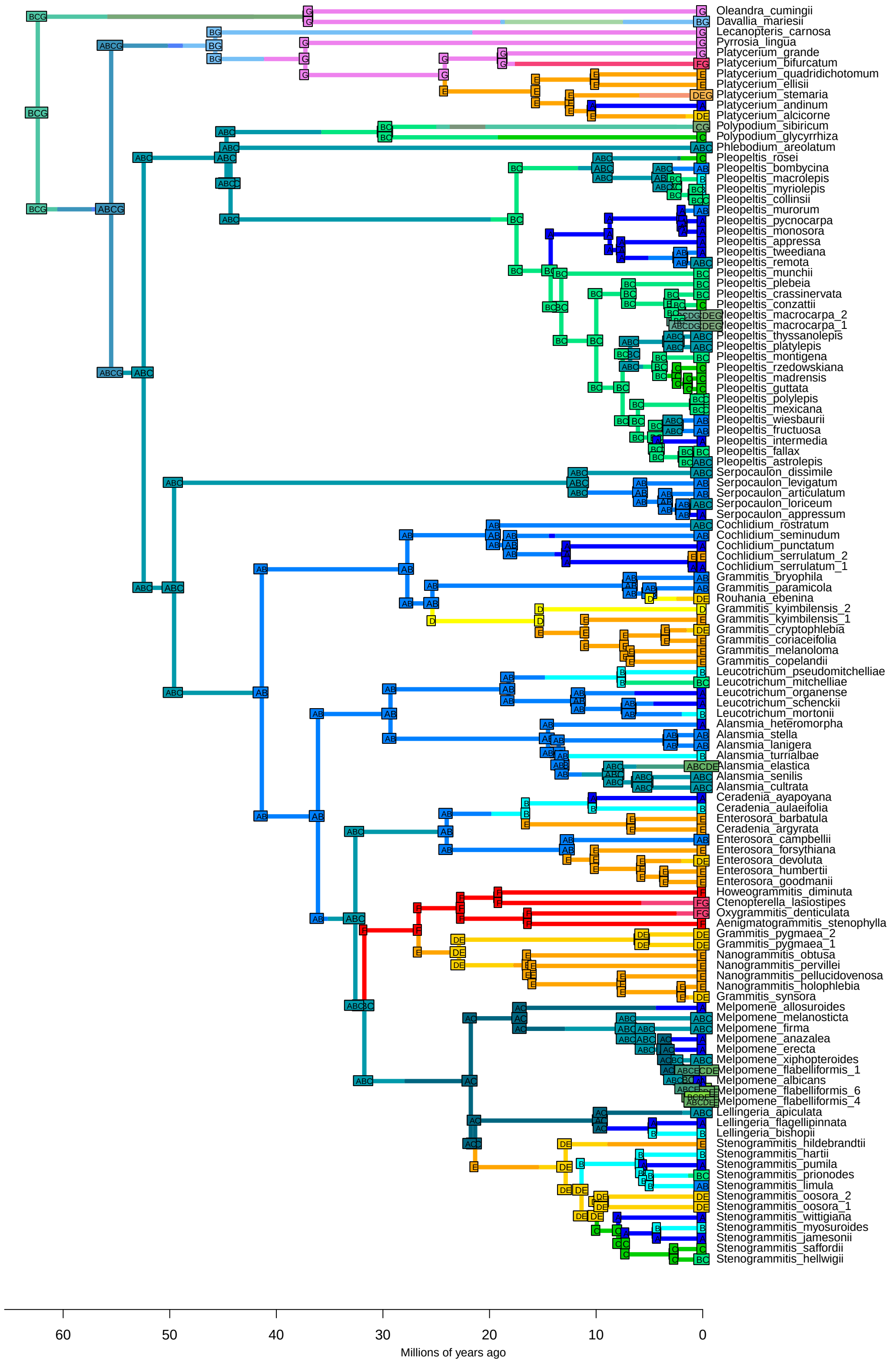

resBAYAREALIKE+J − Stochastic Map #40/50
ancstates: global optim, 7 areas max. d=0.0037; e=0.0163; j=0.0213; LnL=−384.04

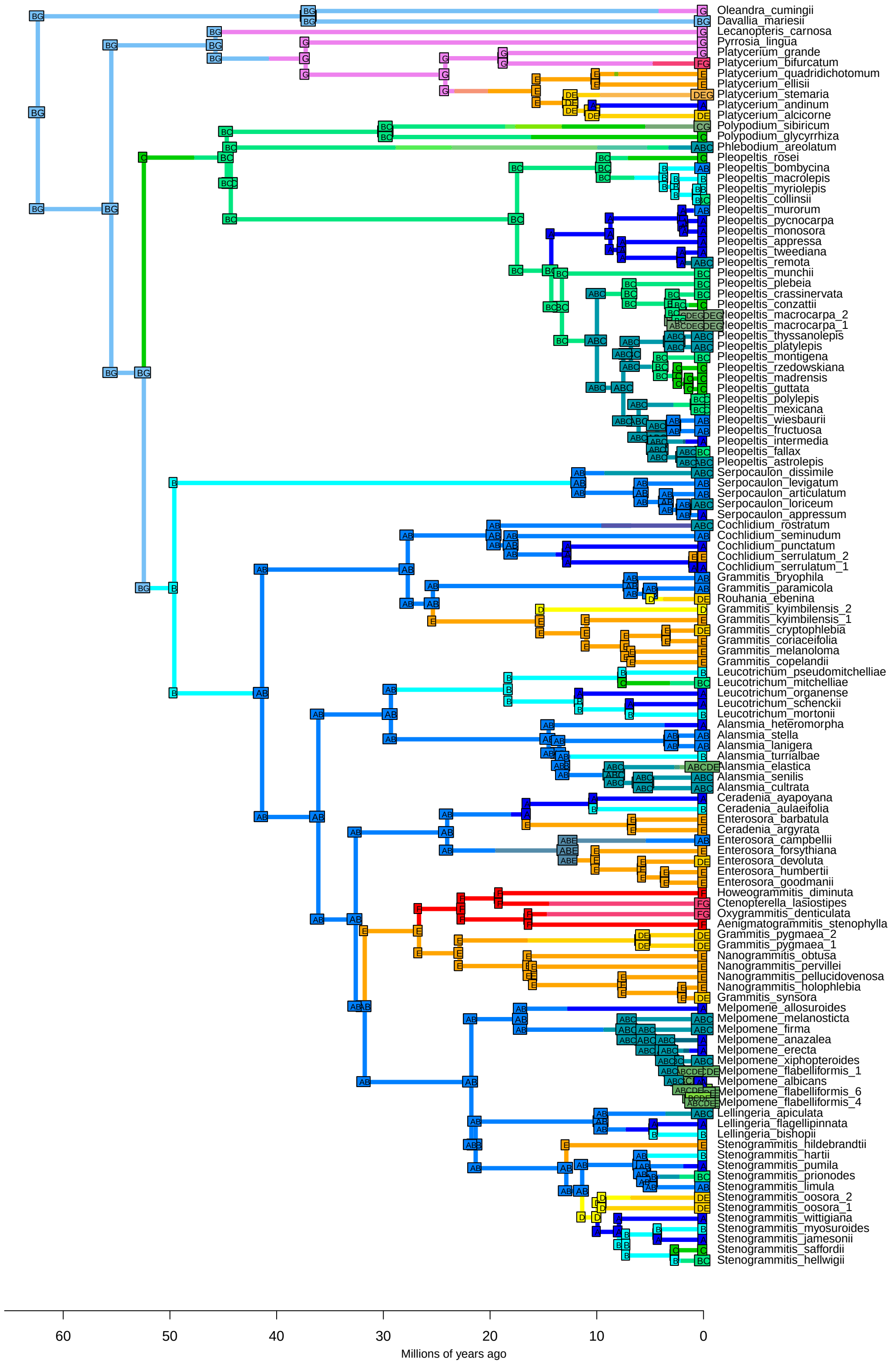

resBAYAREALIKE+J − Stochastic Map #41/50
ancstates: global optim, 7 areas max. d=0.0037; e=0.0163; j=0.0213; LnL=−384.04

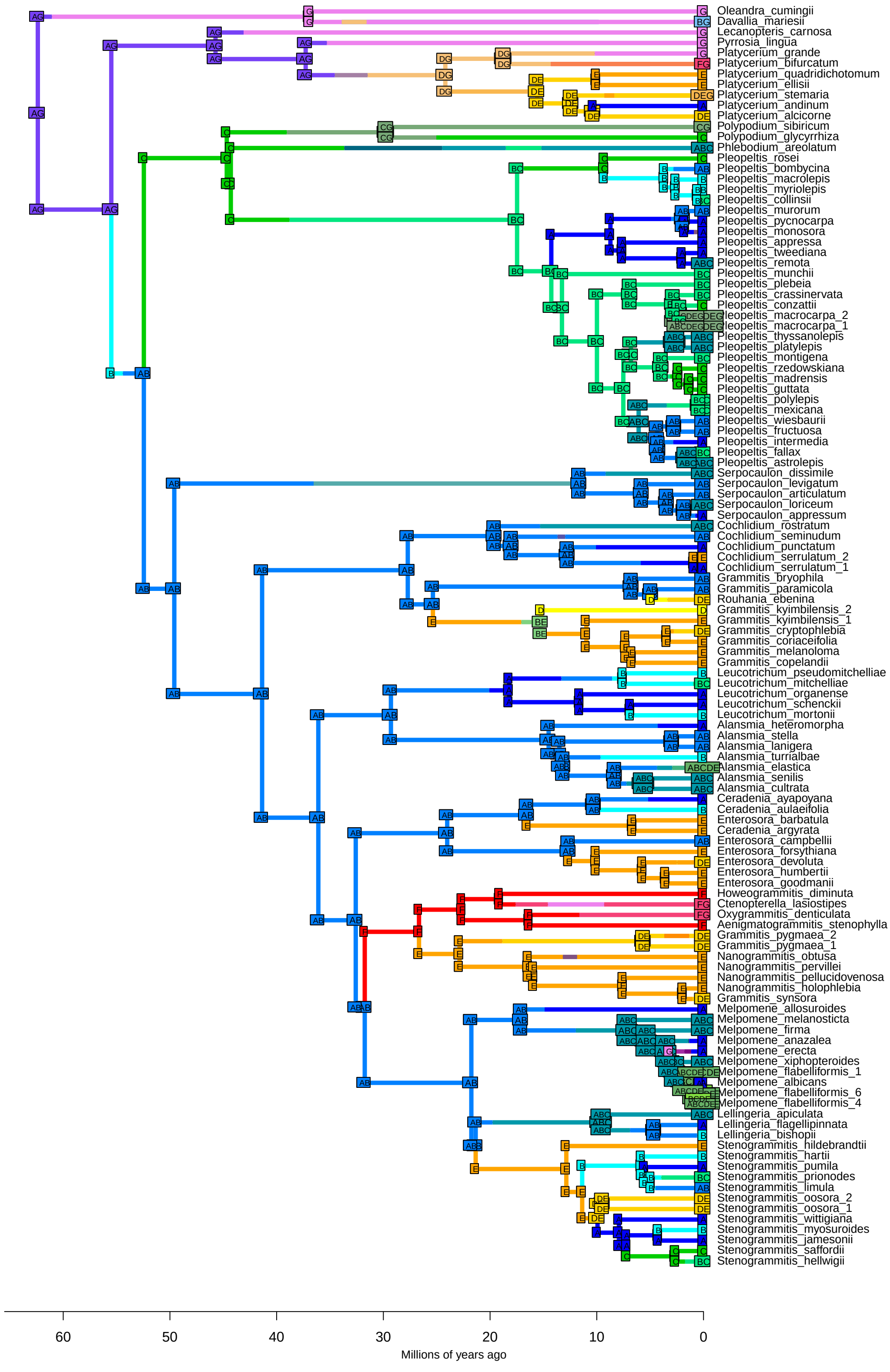

resBAYAREALIKE+J − Stochastic Map #42/50
ancstates: global optim, 7 areas max. d=0.0037; e=0.0163; j=0.0213; LnL=−384.04

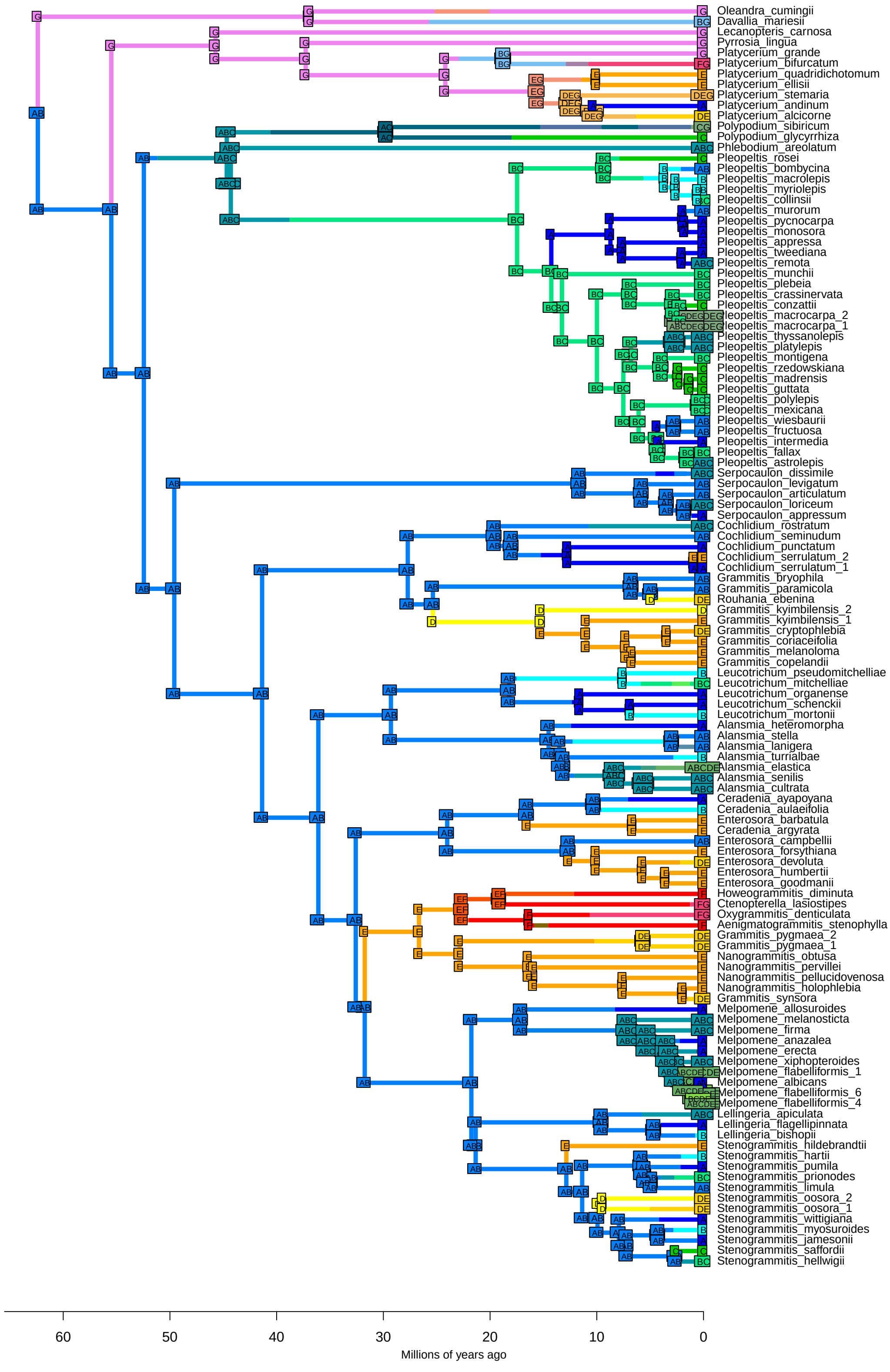

resBAYAREALIKE+J − Stochastic Map #43/50
ancstates: global optim, 7 areas max. d=0.0037; e=0.0163; j=0.0213; LnL=−384.04

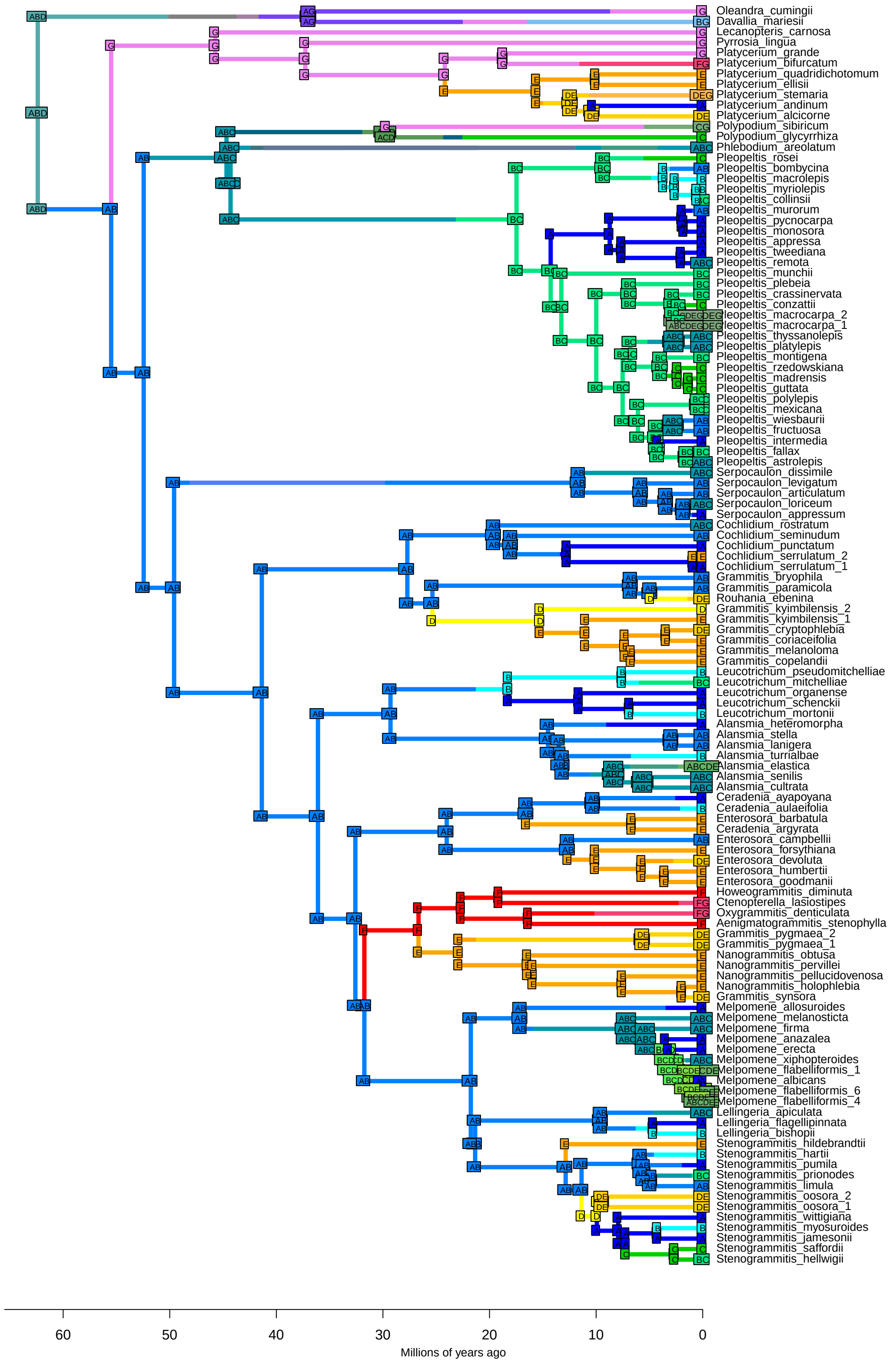

resBAYAREALIKE+J − Stochastic Map #44/50
ancstates: global optim, 7 areas max. d=0.0037; e=0.0163; j=0.0213; LnL=−384.04

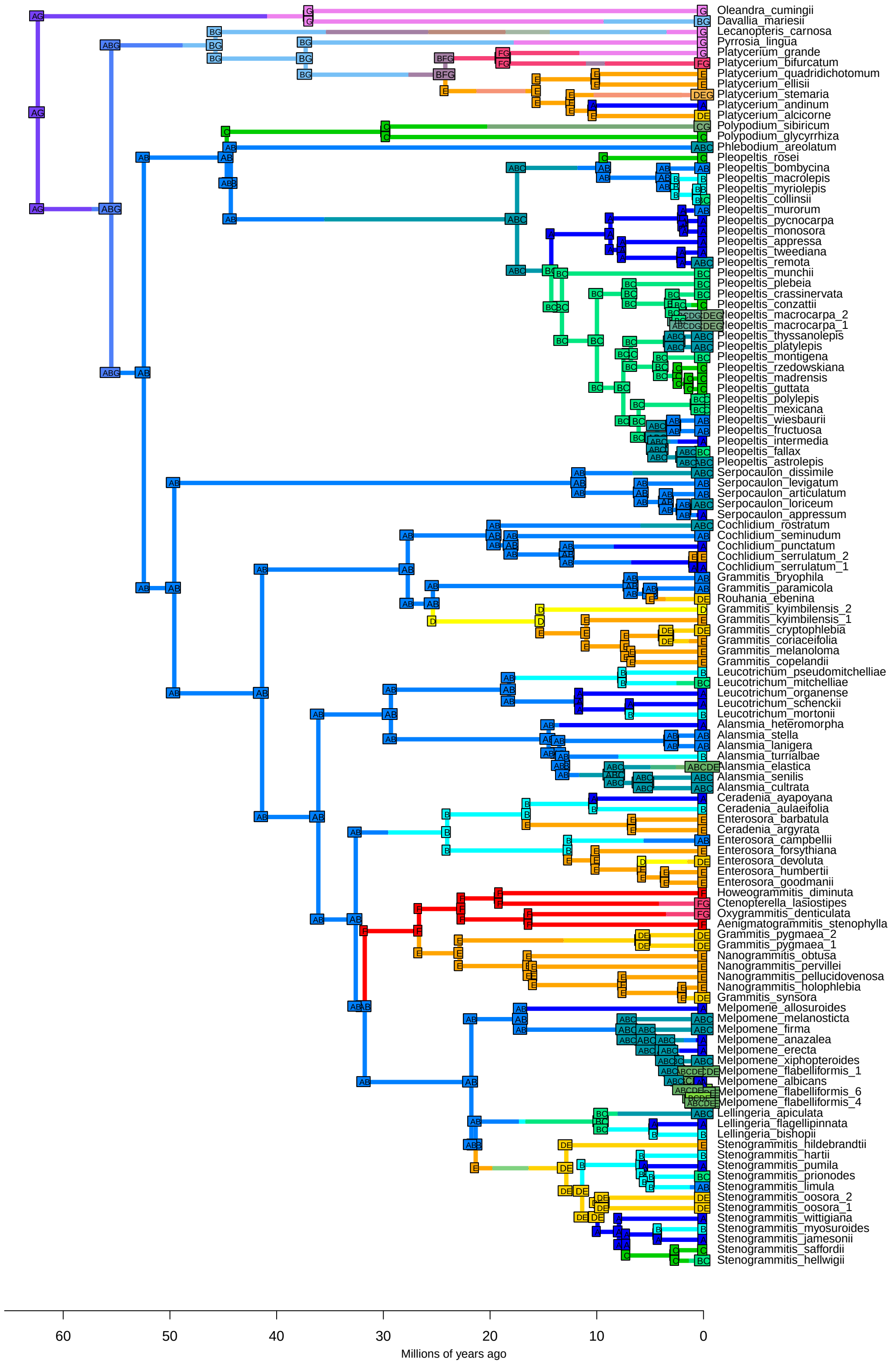

resBAYAREALIKE+J − Stochastic Map #45/50
ancstates: global optim, 7 areas max. d=0.0037; e=0.0163; j=0.0213; LnL=−384.04

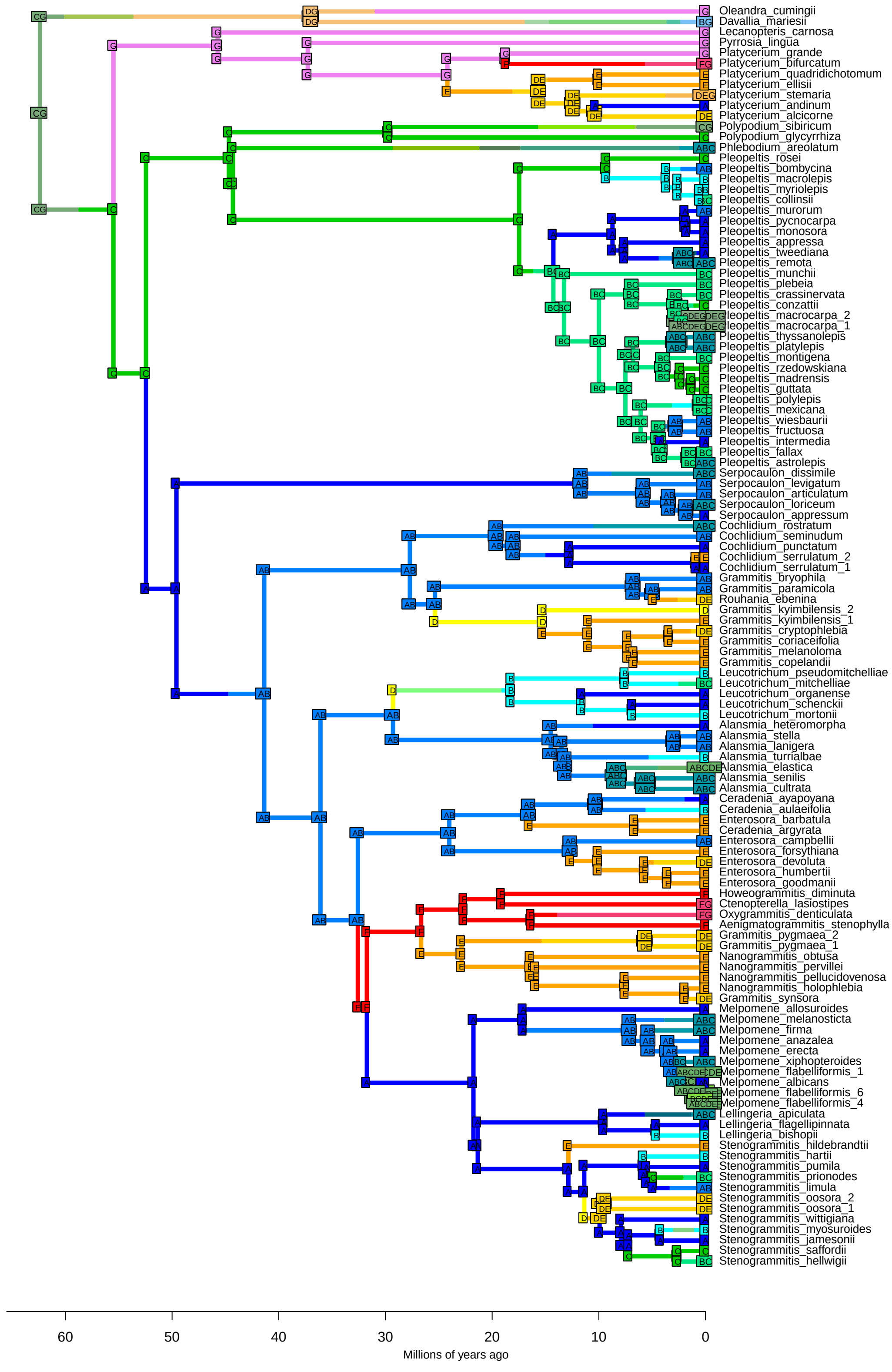

resBAYAREALIKE+J − Stochastic Map #46/50
ancstates: global optim, 7 areas max. d=0.0037; e=0.0163; j=0.0213; LnL=−384.04

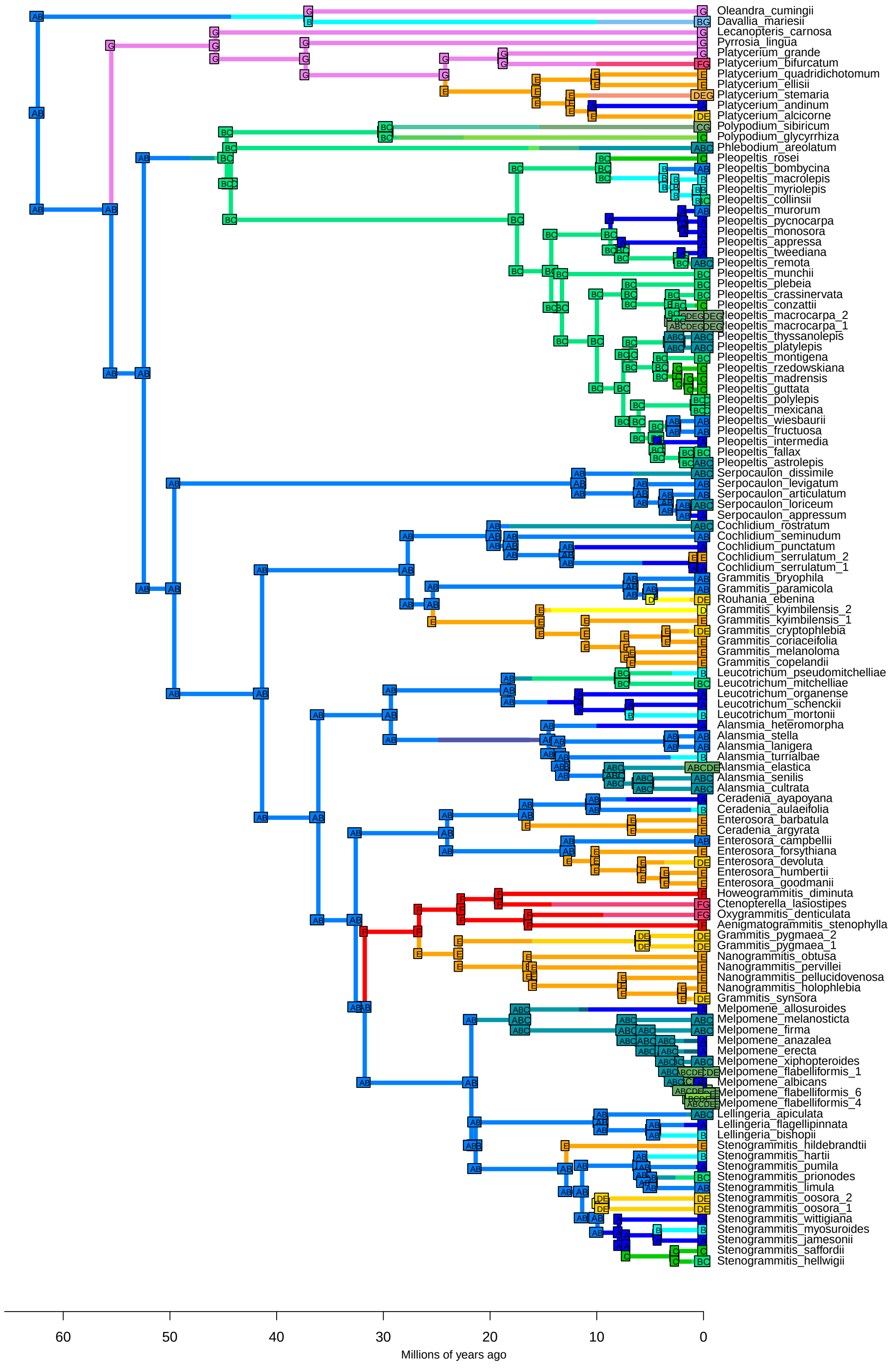

resBAYAREALIKE+J − Stochastic Map #47/50
ancstates: global optim, 7 areas max. d=0.0037; e=0.0163; j=0.0213; LnL=−384.04

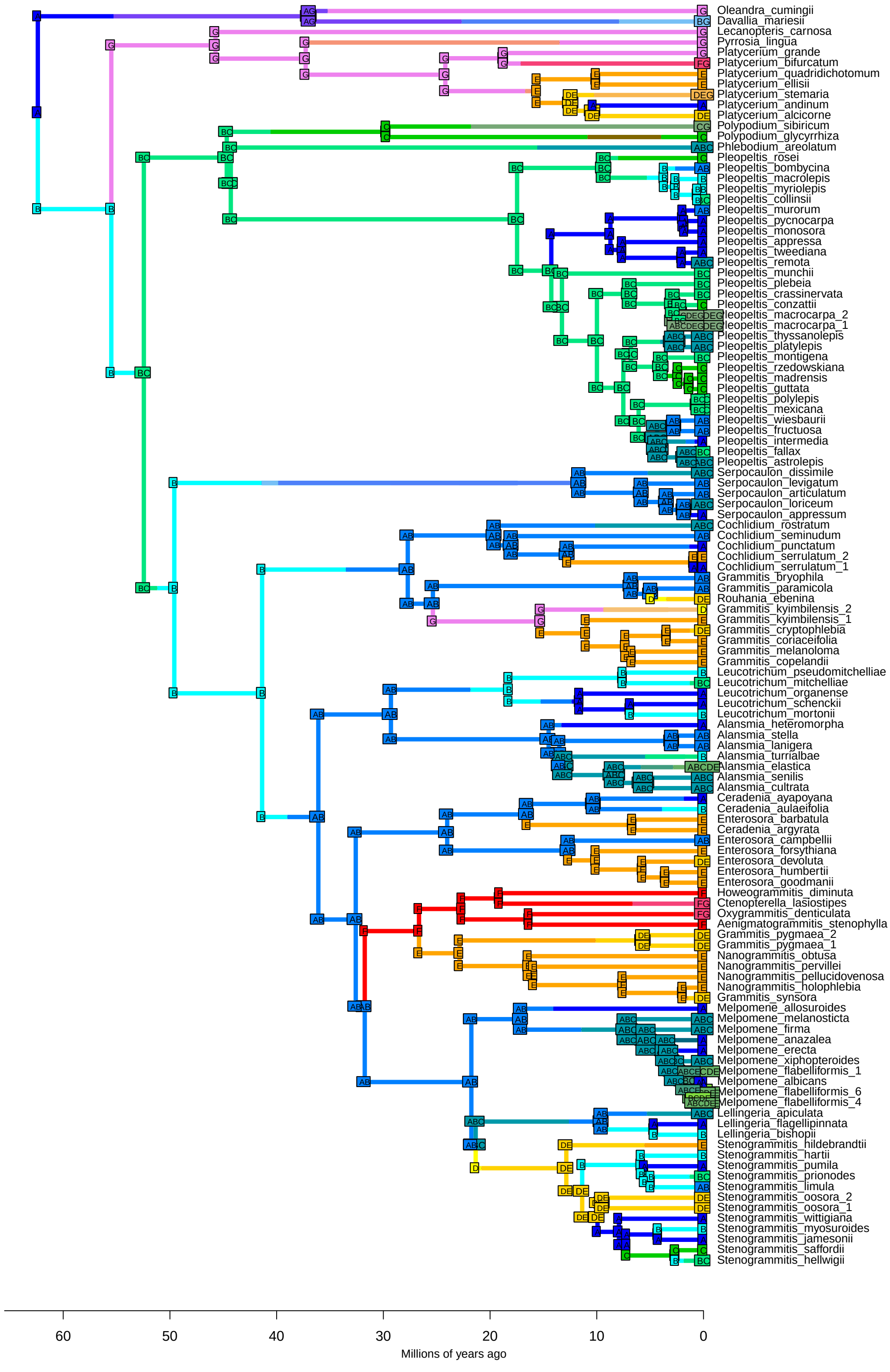

resBAYAREALIKE+J − Stochastic Map #48/50
ancstates: global optim, 7 areas max. d=0.0037; e=0.0163; j=0.0213; LnL=−384.04

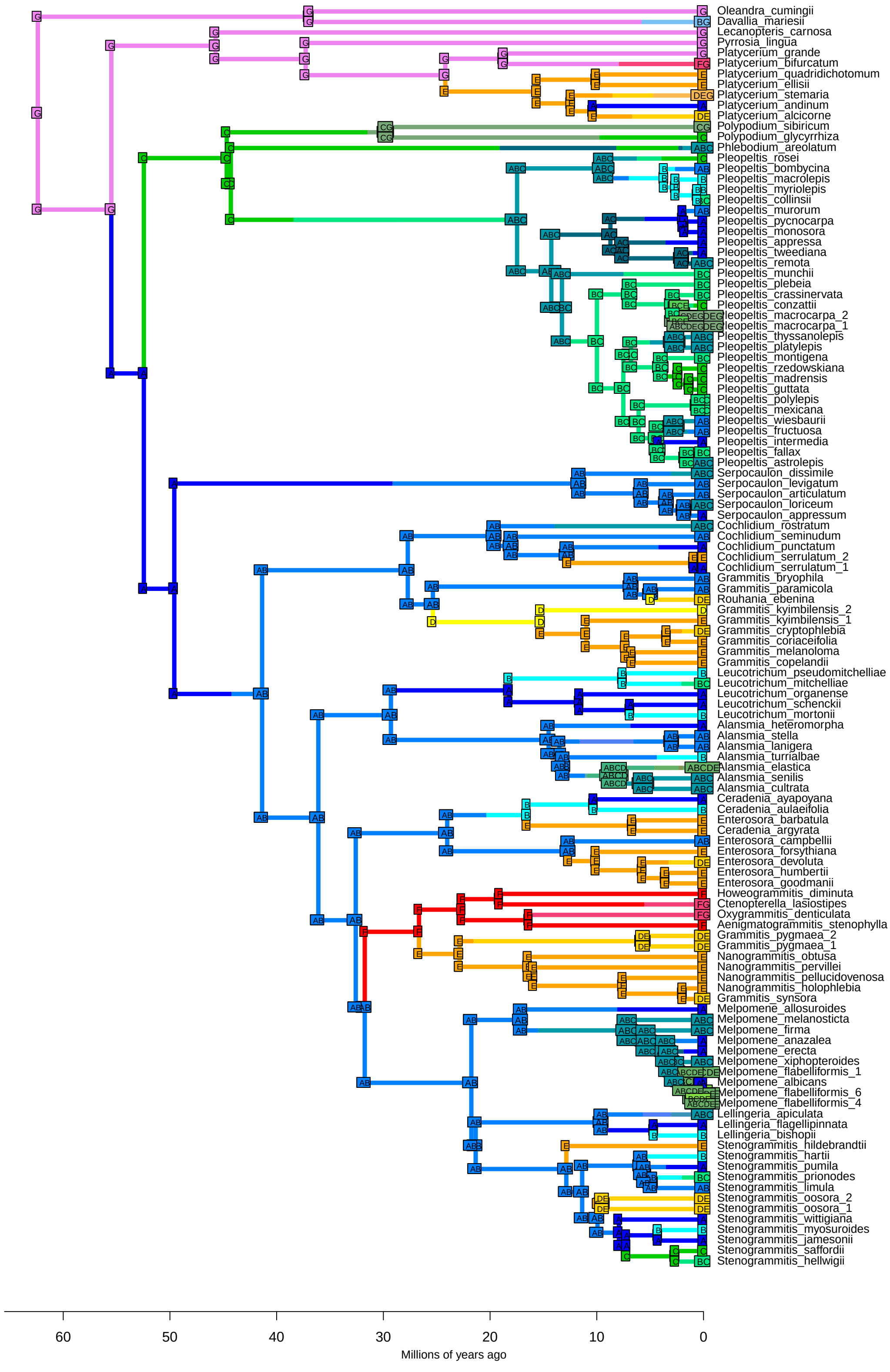

resBAYAREALIKE+J − Stochastic Map #49/50
ancstates: global optim, 7 areas max. d=0.0037; e=0.0163; j=0.0213; LnL=−384.04

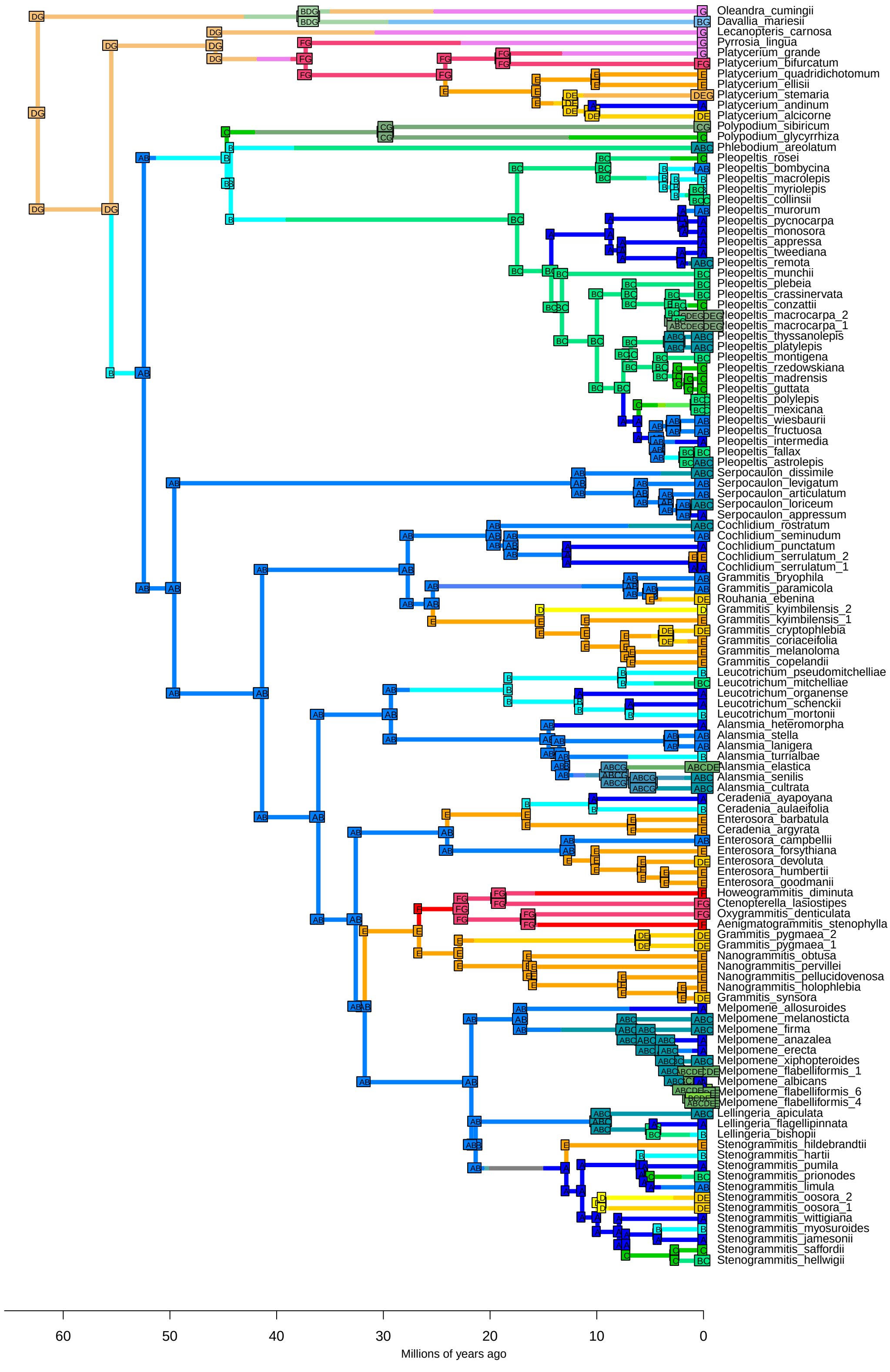
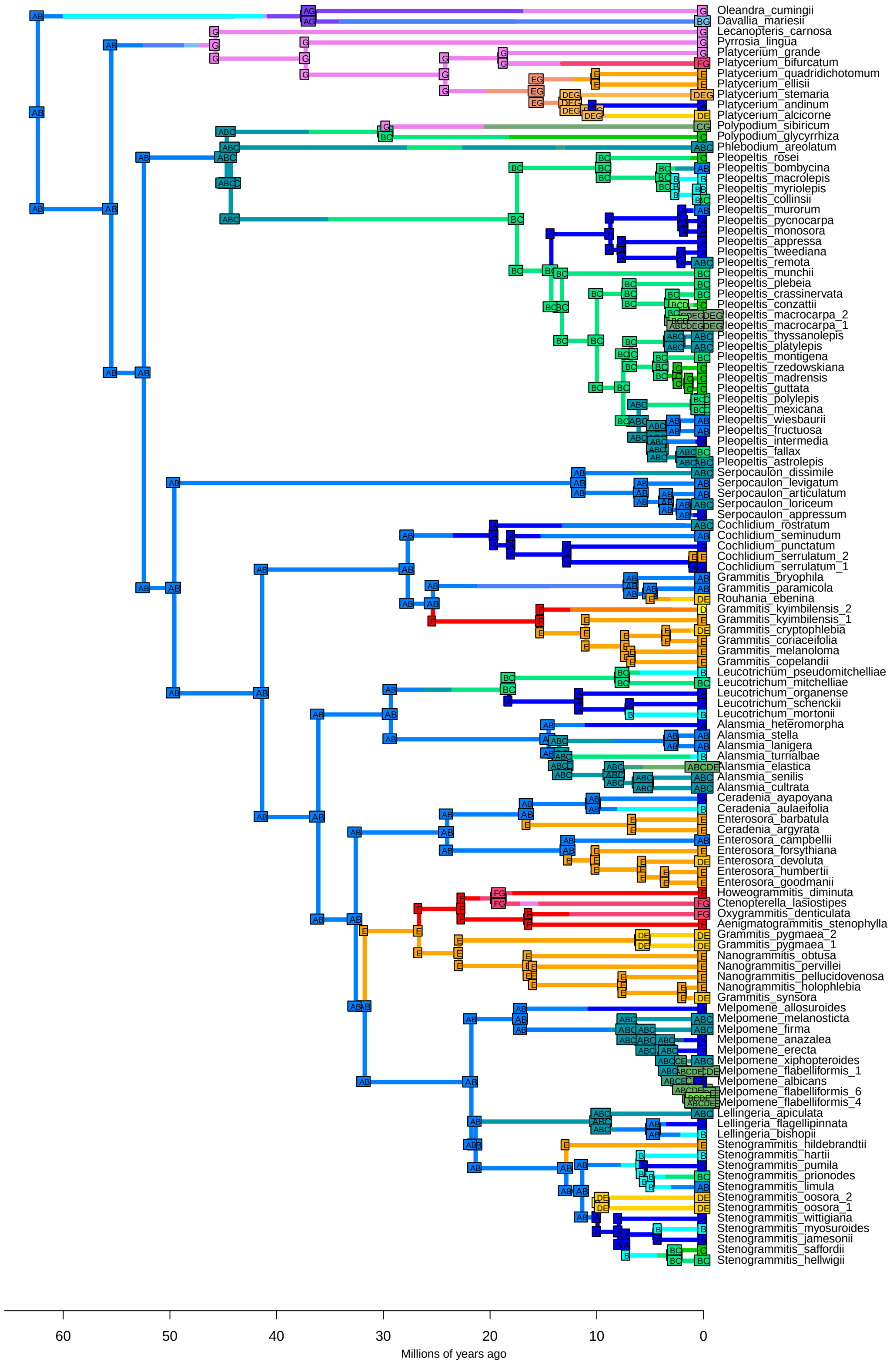
resBAYAREALIKE+J − Stochastic Map #50/50
ancstates: global optim, 7 areas max. d=0.0037; e=0.0163; j=0.0213; LnL=−384.04