Employment Cost Index for Total Compensation
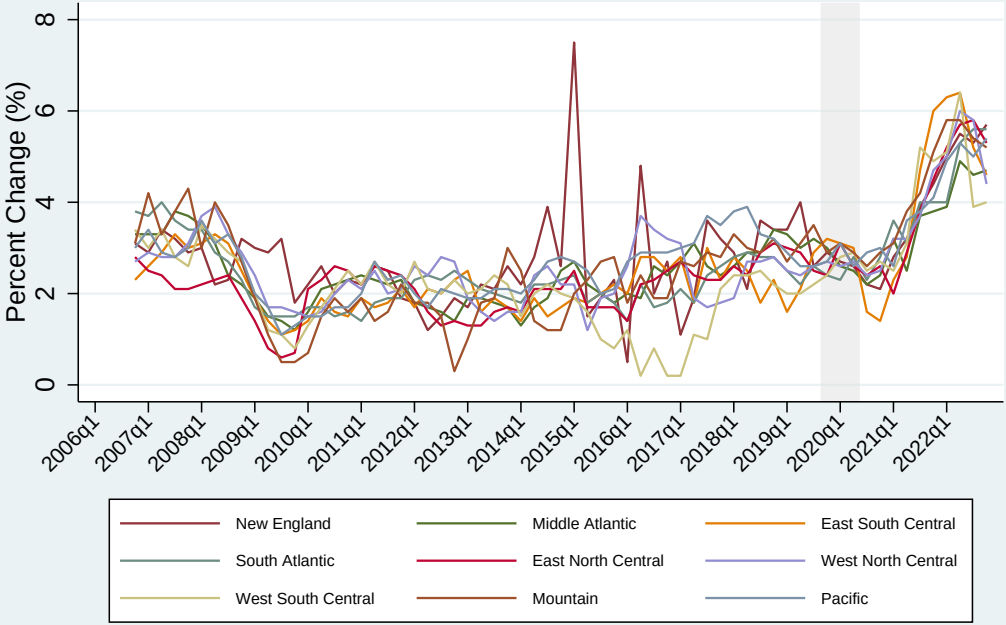
Private Workers, 12-month Percent Change