#20 Hello

tenor sax

by Mandinga

arr. Ladislav Maršík
version 16.11.2022

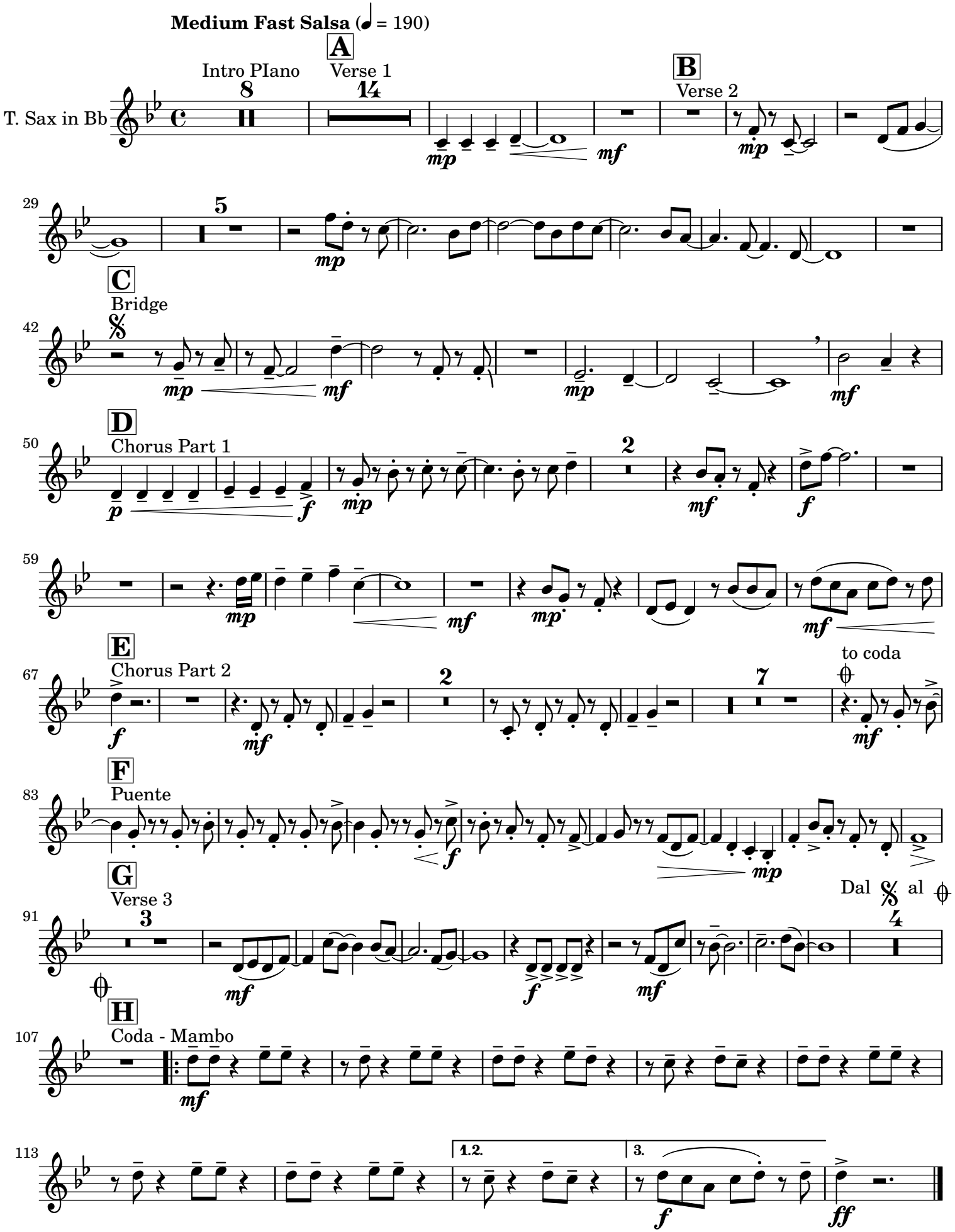

#20 Hello - tenor sax, version 16.11.2022, © La Familia Salsa Band