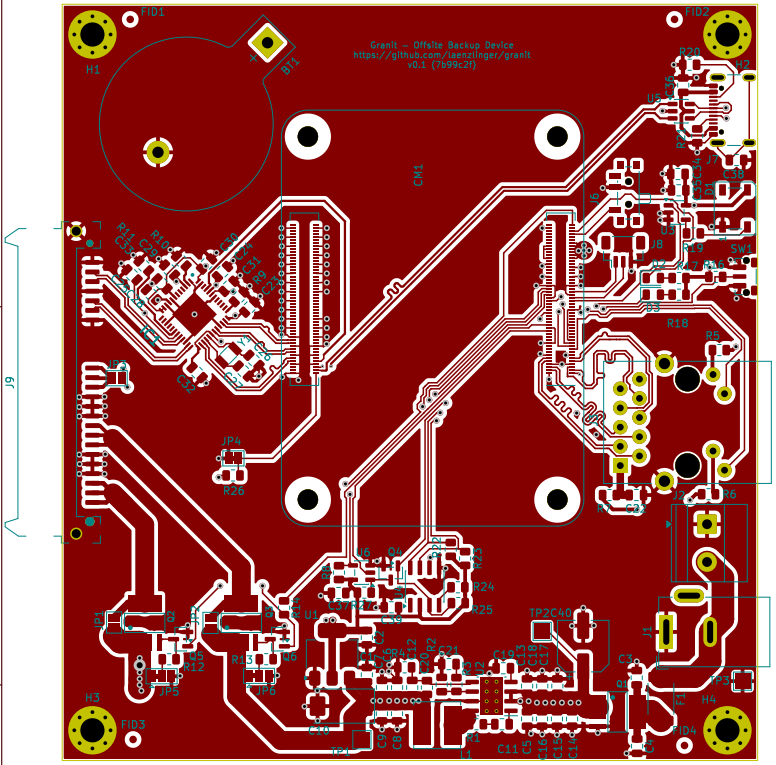


Git commit hash: 7b99c2f
License: CERN Open Hardware Licence Version 2 – Permissive
**https://github.com/laenzlinger/granit**

Sheet: Front copper
File: granit.kicad_pcb

***Title: Granit – Offsite Backup Device***

| | | |
|---|---|---|
| Size: A4 | Date: 2026-04-07 | **Rev: 0.1** |
| KiCad E.D.A. 10.0.0 + KiBot v1.8.6 | | Id: 1/4 |

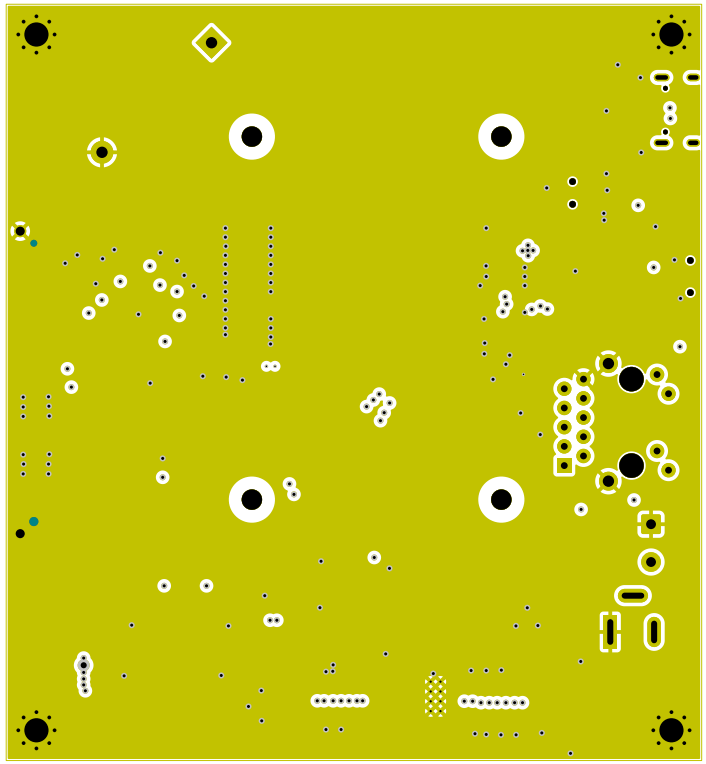

Git commit hash: 7b99c2f
License: CERN Open Hardware Licence Version 2 – Permissive
**https://github.com/laenzlinger/granit**

Sheet: Inner 1 (GND)
File: granit.kicad_pcb

***Title: Granit – Offsite Backup Device***

| | | |
|---|---|---|
| Size: A4 | Date: 2026-04-07 | **Rev: 0.1** |
| KiCad E.D.A. 10.0.0 + KiBot v1.8.6 | | Id: 2/4 |

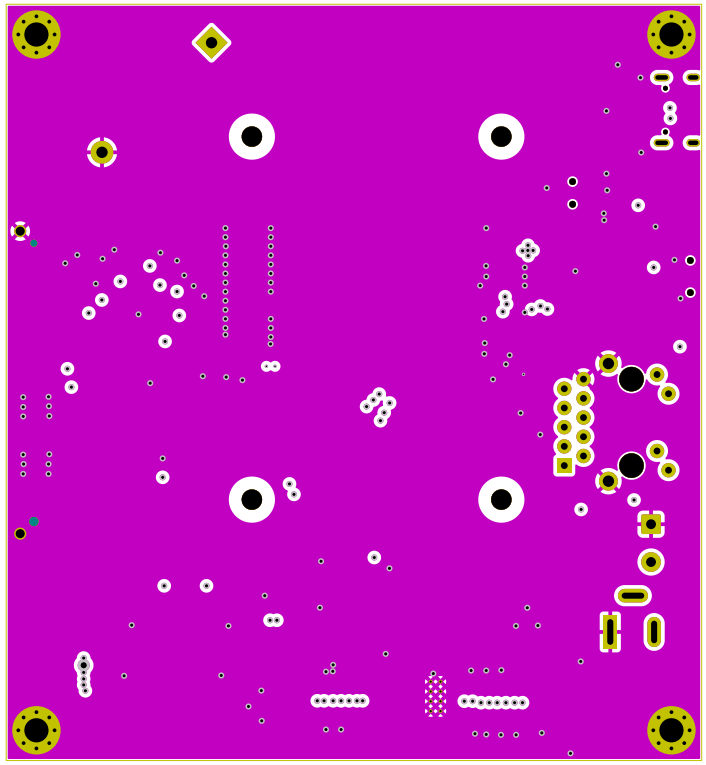

Git commit hash: 7b99c2f
License: CERN Open Hardware Licence Version 2 – Permissive
**https://github.com/laenzlinger/granit**

Sheet: Inner 2 (GND)
File: granit.kicad_pcb

***Title: Granit – Offsite Backup Device***

| | | |
|---|---|---|
| Size: A4 | Date: 2026-04-07 | **Rev: 0.1** |
| KiCad E.D.A. 10.0.0 + KiBot v1.8.6 | | Id: 3/4 |

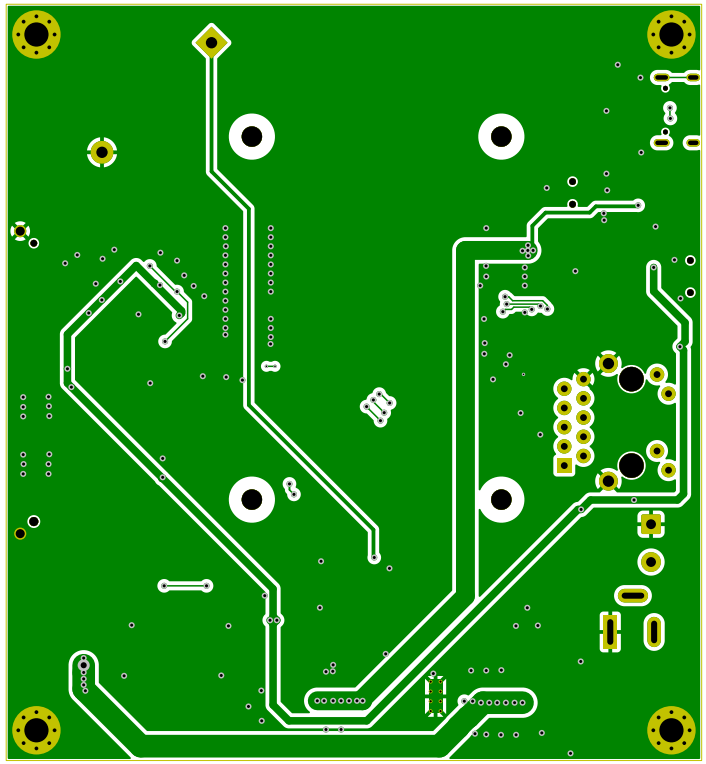

Git commit hash: 7b99c2f
License: CERN Open Hardware Licence Version 2 – Permissive
**https://github.com/laenzlinger/granit**

Sheet: Back copper
File: granit.kicad_pcb

***Title: Granit – Offsite Backup Device***

| | | |
|---|---|---|
| Size: A4 | Date: 2026-04-07 | **Rev: 0.1** |
| KiCad E.D.A. 10.0.0 + KiBot v1.8.6 | | Id: 4/4 |