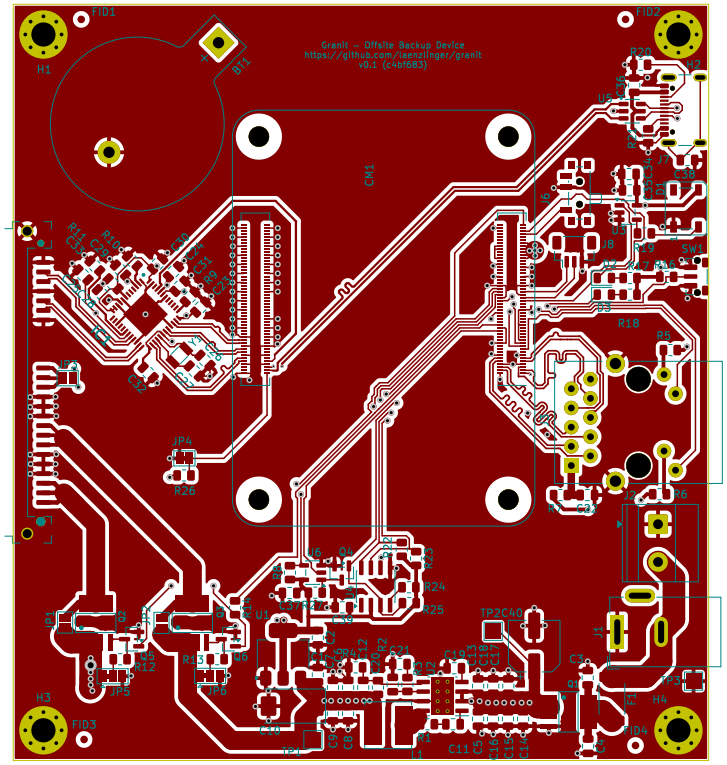

Git commit hash: c4bf683
License: CERN Open Hardware Licence Version 2 – Permissive
https://github.com/laenzlinger/granit

Sheet: Front copper
File: granit.kicad_pcb

Title: Granit – Offsite Backup Device

Size: A4	Date: 2026-04-07	**Rev: 0.1**
KiCad E.D.A. 10.0.0 + KiBot v1.8.6		Id: 1/4

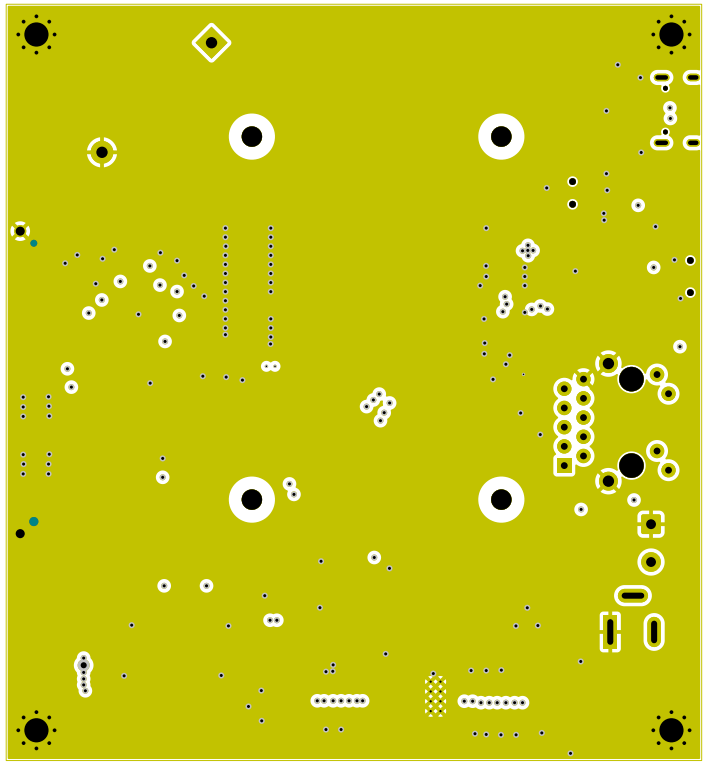

Git commit hash: c4bf683
License: CERN Open Hardware Licence Version 2 – Permissive
https://github.com/laenzlinger/granit

Sheet: Inner 1 (GND)
File: granit.kicad_pcb

Title: Granit – Offsite Backup Device

Size: A4	Date: 2026-04-07	**Rev: 0.1**
KiCad E.D.A. 10.0.0 + KiBot v1.8.6		Id: 2/4

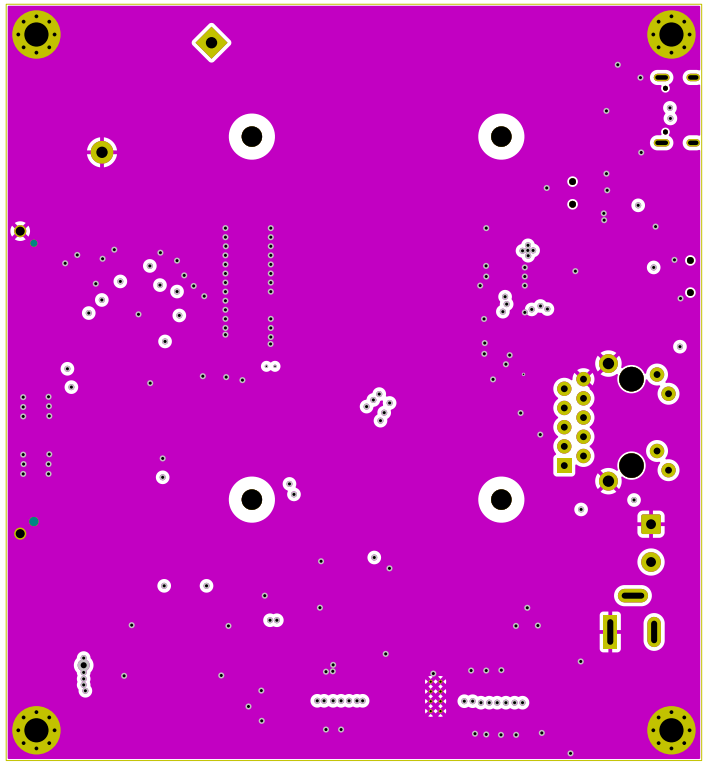

Git commit hash: c4bf683
License: CERN Open Hardware Licence Version 2 – Permissive
https://github.com/laenzlinger/granit

Sheet: Inner 2 (GND)
File: granit.kicad_pcb

Title: Granit – Offsite Backup Device

Size: A4	Date: 2026-04-07	**Rev: 0.1**
KiCad E.D.A. 10.0.0 + KiBot v1.8.6		Id: 3/4

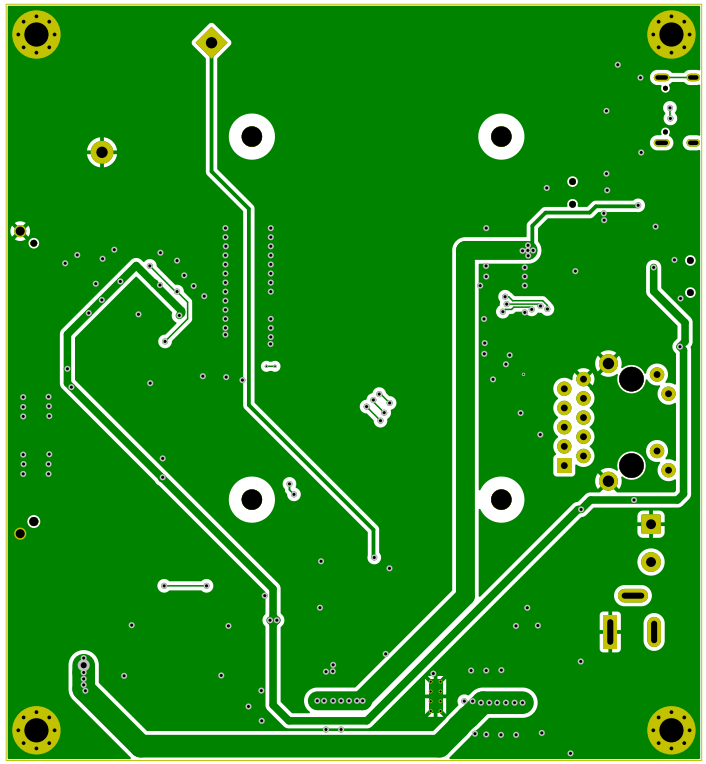

Git commit hash: c4bf683
License: CERN Open Hardware Licence Version 2 – Permissive
https://github.com/laenzlinger/granit

Sheet: Back copper
File: granit.kicad_pcb

Title: Granit – Offsite Backup Device

Size: A4	Date: 2026-04-07	**Rev: 0.1**
KiCad E.D.A. 10.0.0 + KiBot v1.8.6		Id: 4/4