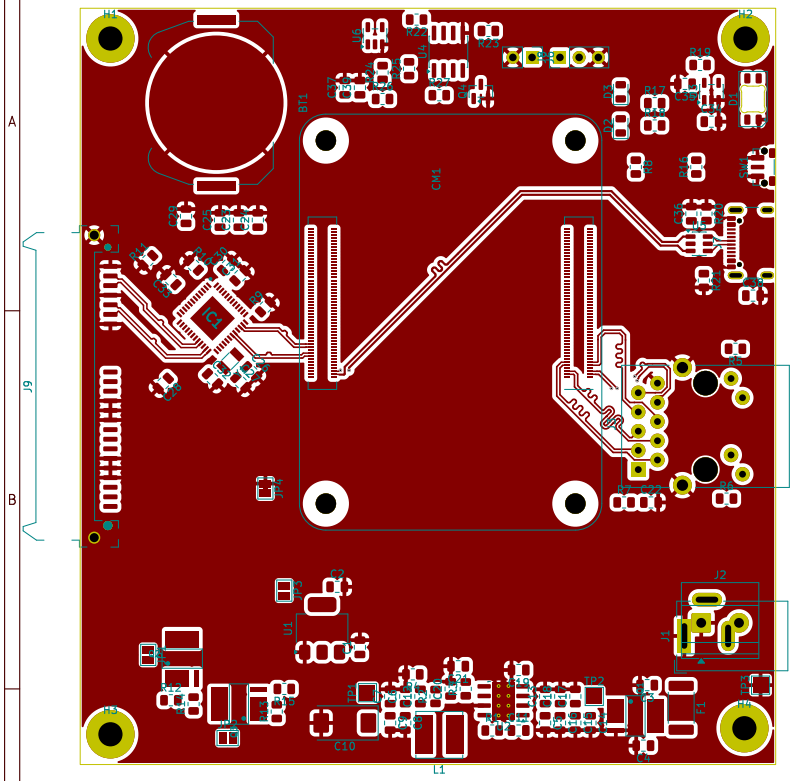

Git commit hash: 51a43a4

License: CERN Open Hardware Licence Version 2 – Permissive

https://github.com/laenzlinger/granit

Sheet: Front

File: granit.kicad_pcb

Title: Granit – Offsite Backup Device

Size: A4	Date: 2026-04-07	**Rev: 0.1**
KiCad E.D.A. 10.0.0 + KiBot v1.8.6		Id: 1/2

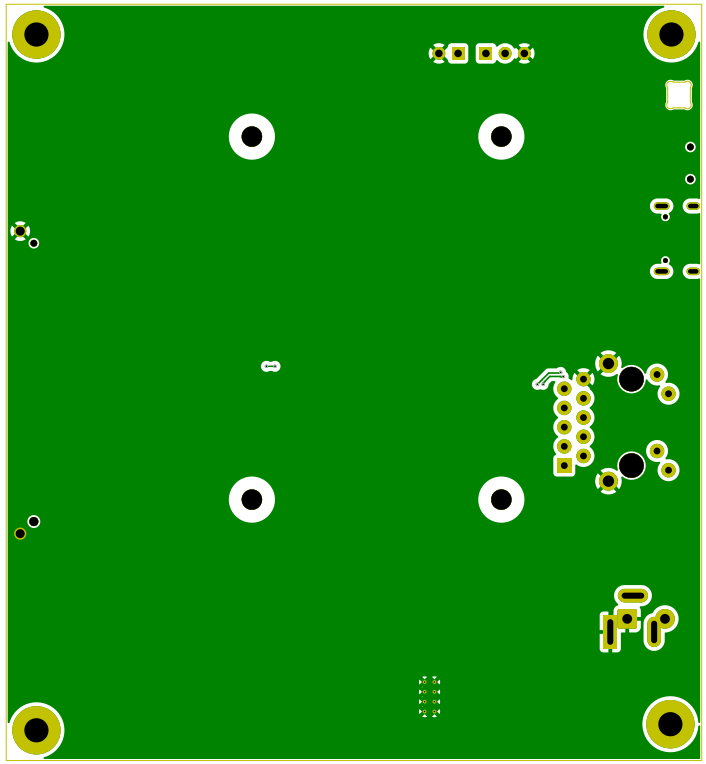

Git commit hash: 51a43a4

License: CERN Open Hardware Licence Version 2 – Permissive

https://github.com/laenzlinger/granit

Sheet: Back

File: granit.kicad_pcb

Title: Granit – Offsite Backup Device

Size: A4	Date: 2026-04-07	**Rev: 0.1**
KiCad E.D.A. 10.0.0 + KiBot v1.8.6		Id: 2/2