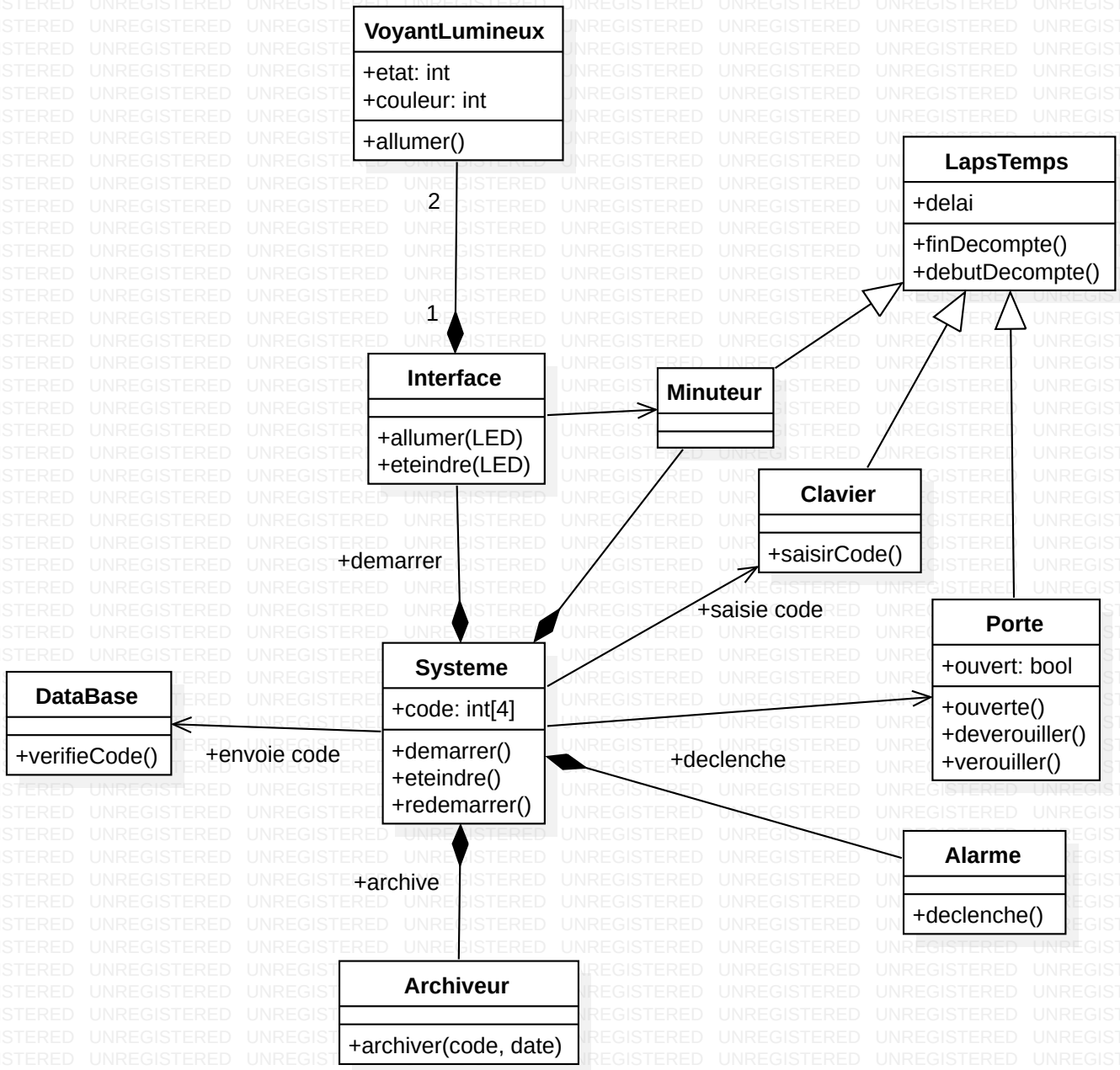
Model.Main
VoyantLumineux
+etat: int
+couleur: int
+allumer()
2
1
Interface
+allumer(LED)
+eteindre(LED)
Minuteur
LapsTemps
+delai
+finDecompte()
+debutDecompte()
Clavier
+saisirCode()
+demarrer
+saisie code
Porte
+ouvert: bool
+ouverte()
+deverouiller()
+verouiller()
DataBase
+verifieCode()
+envoie code
Systeme
+code: int[4]
+demarrer()
+eteindre()
+redemarrer()
+declenche
Alarme
+declenche()
+archive
Archiveur
+archiver(code, date)