WEEKLY OUTBREAK REPORT

Disease Alerts/Outbreaks reported and responded to by States/UTs through Integrated Disease Surveillance Program (IDSP)

(8th January 2024 to 14th January 2024)

2nd Week

District wise disease alerts/outbreaks reported in the 2nd week 2023

2nd Week Map

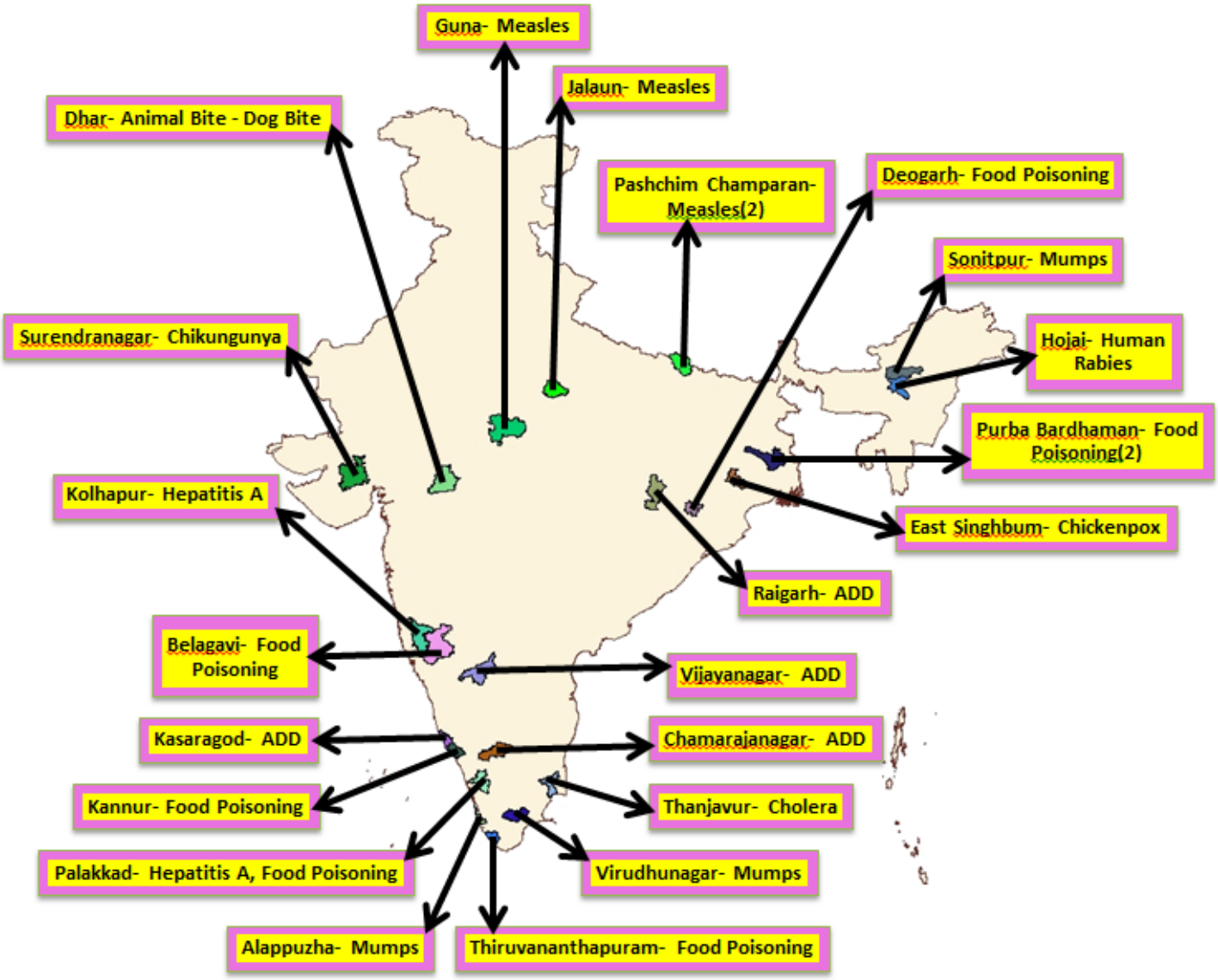

Reporting Status of States/UT's	
No. of States/UT's Submitted outbreak report (including NIL report)	**20**
No. of States/UT's Submitted 'NIL' outbreak report	**07**

INTEGRATED DISEASE SURVEILLANCE PROGRAMME
NATIONAL CENTRE FOR DISEASE CONTROL
22 Sham Nath Marg, Civil Lines, Delhi-110054
Tel No. 23913148, Fax No. 23922677; www.idsp.nic.in

2nd week

District wise disease alerts/outbreaks reported in the 2nd week 2024

2nd Week Map

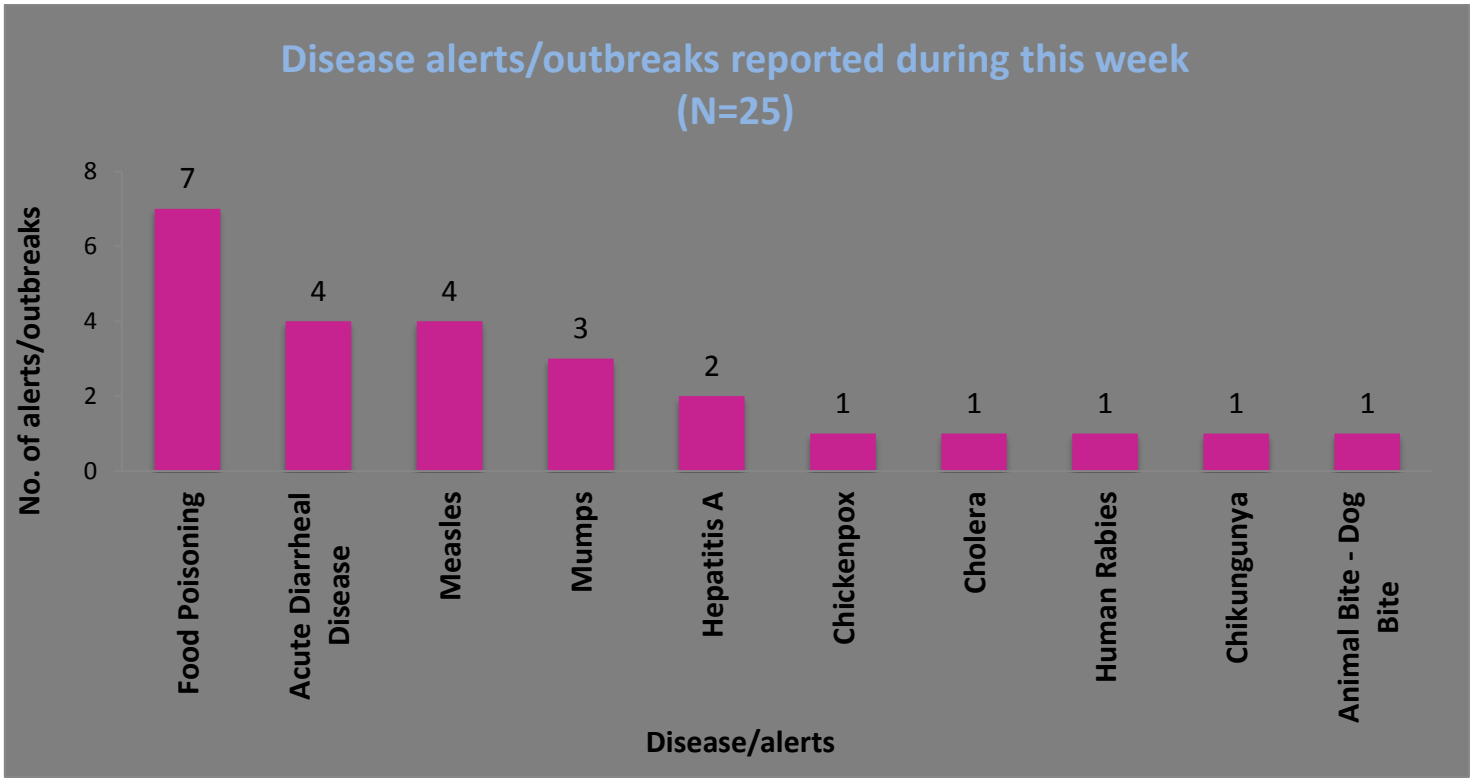

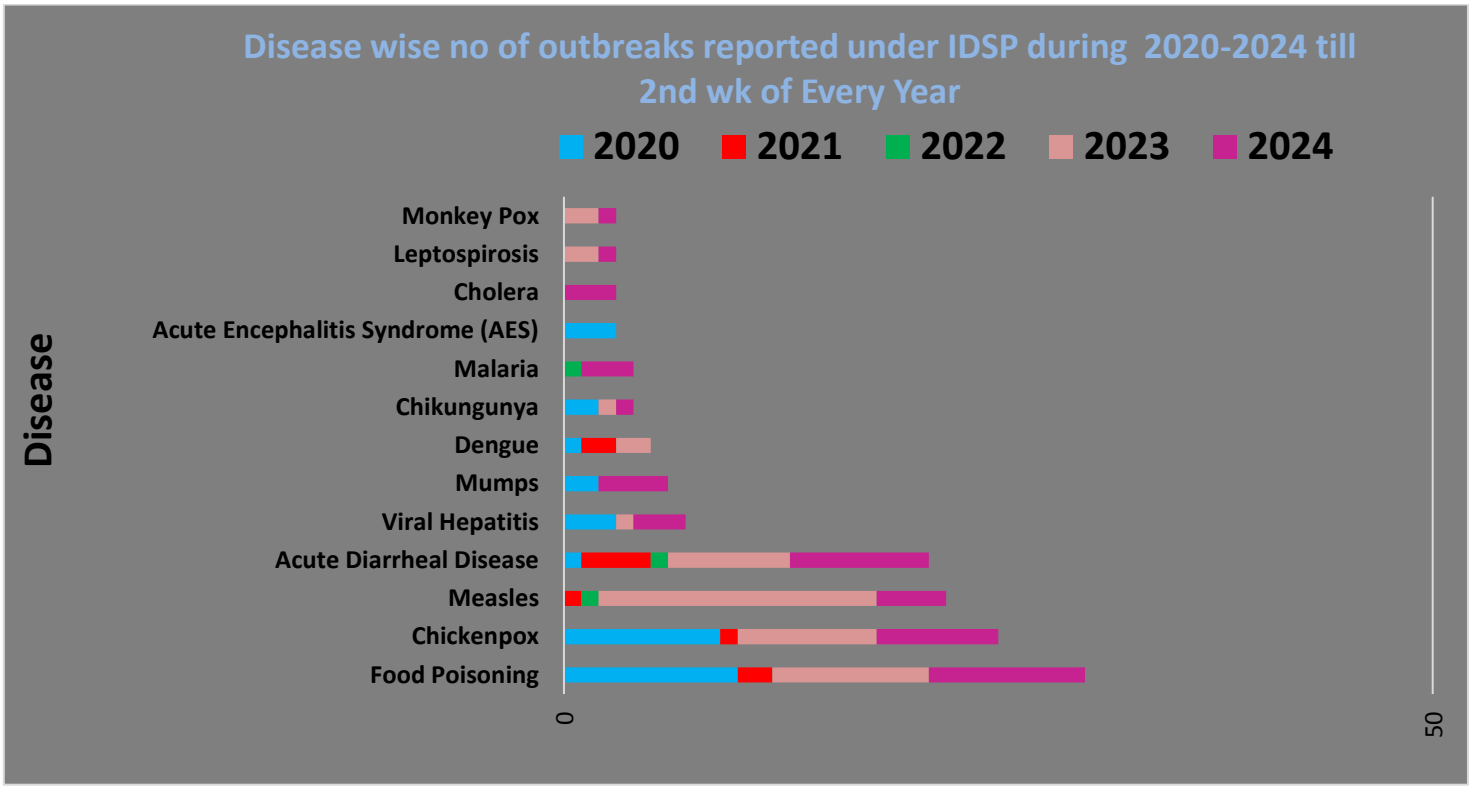

Unique ID.	Name of State/UT	Name of District	Disease/ Illness	No. of Cases	No. of Deaths	Date of Start of Outbreak	Date of Reporting	Current Status	Comments/ Action Taken
AS/NGO/2024/02/27	**Assam**	**Hojai**	**Human Rabies**	1	1	12-01-2024	13-01-2024	Under Control	Case was reported from Village Jugijan, Sub-District Hojai, District Hojai. A 16 year old male presented with hydrophobia, fever, weakness with myalgia. District RRT investigated the outbreak. The patient had dog bite history before 3 month and not taken any rabies vaccine. Community awareness and health education given by peripheral team on vaccination, hygiene and sanitation. The case expired on 13-01-2024.
AS/SNT/2024/02/28	**Assam**	**Sonitpur**	**Mumps**	4	0	11-01-2024	12-01-2024	Under Control	Cases were reported from Sub-District Tezpur, District Sonitpur. Cases presented with fever with pain and swelling of parotid glands and difficulty in swallowing. 3 blood samples were collected and sent to TMCH lab. All 3 samples came positive for Mumps Virus IgM by ELISA. District RRT investigated the outbreak. Cases were treated symptomatically. Affected cases were of the age group of 6-9 years. Community awareness and health education given by peripheral team on hygiene and sanitation.
BH/PAC/2024/02/29	**Bihar**	**Pashchim Champaran**	**Measles**	17	0	06-01-2024	11-01-2024	Under Surveillance	Cases were reported from Sirarahi, Sub-District Narkatiaganj, District Pashchim Champaran. Cases presented with fever with rash. 7 blood samples were collected and sent to AIIMS Patna. 5 samples came positive for the Measles IgM by ELISA. District RRT investigated the outbreak. Age group of the affected cases were 1-10 years. Cases were treated symptomatically. Vitamin A solution were given to them. They were not immunized with MR vaccine. Community awareness and health education given by peripheral team on vaccination, hygiene and sanitation.

BH/PAC/2024/02/30	**Bihar**	**Pashchim Champaran**	**Measles**	32	0	05-01-2024	10-01-2024	Under Surveillance	Cases were reported from Village Gokhula, Sub-District Narkatiaganj, District Pashchim Champaran. Cases presented with fever with rash. 7 blood samples were collected and sent to AIIMS Patna. 2 samples came positive for the Measles IgM by ELISA. District RRT investigated the outbreak. Age group of the affected cases were 1-21 years. Cases were treated symptomatically. Vitamin A solution were given to them. They were not immunized with MR vaccine. Community awareness and health education given by peripheral team on vaccination, hygiene and sanitation.
CT/RGR/2024/02/31	**Chhattisgarh**	**Raigarh**	**Acute Diarrheal Disease**	9	0	05-01-2024	08-01-2024	Under Control	Cases were reported from Village Rodopali, Sub-District Tamnar, District Raigarh. Cases presented with loose motion and vomiting. Total 4 water samples were collected and sent to PHE Department, Rajgarh. All the water samples found unfit for the potable purposes. District RRT investigated the outbreak. Cases were treated symptomatically. No deaths reported. Community awareness and health education given by peripheral team on hygiene and sanitation.
GJ/SRD/2024/02/32	**Gujarat**	**Surendranagar**	**Chikungunya**	52	0	11-01-2024	11-01-2024	Under Surveillance	Cases were reported from Village Sontha, Sub-District Chuda, District Surendranagar. Cases presented with fever with joint pain. 2 blood samples were collected and sent to BJMC Ahmedabad. 1 sample came positive for Chikungunya IgM by ELISA . District RRT investigated the outbreak. Cases were treated symptomatically. Community awareness and health education given by peripheral team on vector control measures, hygiene and sanitation.

JH/ESI/2024/02/33	**Jharkhand**	**East Singhbum**	**Chickenpox**	10	0	12-01-2024	12-01-2024	Under Surveillance	Cases were reported from Village Jagarnathpur, Sub-District Baharagora, District East Singhbum. Cases presented with fever with rash. 3 blood samples were collected and sent to Mahatma Gandhi Medical College, Jamshedpur. 1 sample came positive for the Varicella Zoster IgM by ELISA. District RRT investigated the outbreak. Age group of the affected cases were 3-45 years. Cases were treated symptomatically. Community awareness and health education given by peripheral team on vaccination, hygiene and sanitation.
KN/BEG/2024/02/34	**Karnataka**	**Belagavi**	**Food Poisoning**	92	0	11-01-2024	12-01-2024	Under Surveillance	Cases were reported from Government School, Village Ukhanapur, Sub-District Hukeri, District Belagavi. Cases were presented with Vomiting and pain abdomen. District RRT investigated the outbreak. All the cases developed the symptoms after consuming milk at school, under Ksheer Bhagya School Program. A dead lizard was found in the milk. They were treated symptomatically. No deaths reported. Community awareness and health education given by peripheral team on hygiene and sanitation.
KN/CMN/2024/02/35	**Karnataka**	**Chamarajanagar**	**Acute Diarrheal Disease**	19	0	05-01-2024	08-01-2024	Under Surveillance	Cases were reported from Village Gumballi, Sub-District Yelandur, District Chamarajanagar. Cases were presented with pain abdomen, loose stools and vomiting. 5 stool samples and 4 water samples were collected and sent to DPHL Chamrajnagar. 3 stool samples showed growth of Klebsiella on culture and 2 water samples found unfit for the potable purpose. District RRT investigated the outbreak. Cases were treated symptomatically. No deaths reported. Community awareness and health education given by peripheral team on hygiene and sanitation.

KN/VIJ/2024/02/36	**Karnataka**	**Vijayanagar**	**Acute Diarrheal Disease**	34	0	09-01-2024	09-01-2024	Under Surveillance	Cases were reported from Ranipete 5th ward, Sub-District Hosapete, District Vijayanagar. Cases were presented with pain abdomen, loose stools and vomiting. 2 stool samples and 26 water samples were collected and sent to VIMS Bellary and DPHL Chamrajnagar. Stool samples did not show growth of any pathogenic organism and all the water samples found fit for the potable purpose. District RRT investigated the outbreak. Cases were treated symptomatically. No deaths reported. Community awareness and health education given by peripheral team on hygiene and sanitation.
KL/ALP/2024/02/37	**Kerala**	**Alappuzha**	**Mumps**	18	0	12-01-2024	12-01-2024	Under Surveillance	Cases were reported from Georgean Public School, Village Edathua, Sub-District Kuttanad, District Alappuzha. Cases presented with fever with pain and swelling of parotid glands. 7 blood samples were collected and sent to NIV Alappuzha. 4 samples came positive for Mumps Virus IgM by ELISA. District RRT investigated the outbreak. Cases were treated symptomatically. Affected cases were of the age group of 0-6 years. They were not vaccinated with MR vaccine. Community awareness and health education given by peripheral team on hygiene and sanitation.

KL/CNR/2024/02/38	**Kerala**	**Kannur**	**Food Poisoning**	83	0	09-01-2024	10-01-2024	Under Surveillance	Cases were reported from Village Mokeri (CT), Sub-District Thalassery, District Kannur. Cases were presented with fever, loose stools, pain abdomen and vomiting. 2 stool samples and 1 water sample were collected and sent to lab of Nucleus hospital and RPH lab, Kannur. Food sample was also collected and sent to Food Safety Lab, Koothuparamba. Stool sample did not show growth of any pathogenic organism, water sample found unfit for potable purpose. Food sample found satisfactory. District RRT investigated the outbreak. All the cases developed the symptoms after having food at a marriage function. Majority of the cases were of age group more than 30 years. They were treated symptomatically. No deaths reported. Community awareness and health education given by peripheral team on hygiene and sanitation.
KL/KAS/2024/02/39	**Kerala**	**Kasaragod**	**Acute Diarrheal Disease**	43	0	08/01/2024	10/01/2024	Under Control	Cases were reported from MKSHS Thimiri and ALPS Thimiri, Village Kayyur, Sub-District Hosdurg, District Kasaragod. Cases were presented with abdominal discomfort and vomiting. 2 water samples were collected and sent to GMC Kannur. Both the samples found fit for the potable purpose. District RRT investigated the outbreak. They were treated symptomatically. No deaths reported. Community awareness and health education given by peripheral team on hygiene and sanitation.

KL/PLK/2024/02/40	**Kerala**	**Palakkad**	**Hepatitis A**	9	0	11-01-2024	12-01-2024	Under Surveillance	Cases were reported from Village Kottoppadam-I, Sub-District Mannarkad, District Palakkad. Cases presented with vomiting and tiredness. Total 2 blood samples and 1 water sample were collected and sent to DPHL Palakkad and signature solution lab, Perinthalmanna respectively. Both blood samples came positive for Hepatitis A IgM by ELISA and Water samples found unfit for the potable purposes. District RRT investigated the outbreak. Cases were treated symptomatically. No deaths reported. Community awareness and health education given by peripheral team on hygiene and sanitation.
KL/PLK/2024/02/41	**Kerala**	**Palakkad**	**Food Poisoning**	41	0	12-01-2024	12-01-2024	Under Surveillance	Cases were reported from Village Akathethara, Sub-District Palakkad, District Palakkad. Cases were presented with fever, chills, vomiting and loose stools. 2 stool samples were collected and sent to State Public Health lab. Both the samples did not show growth of any pathogenic organism. District RRT investigated the outbreak. All the cases developed the symptoms after having food from a nearby restaurant. They were treated symptomatically. No deaths reported. Community awareness and health education given by peripheral team on hygiene and sanitation.
KL/THI/2024/02/42	**Kerala**	**Thiruvananthapuram**	**Food Poisoning**	16	0	08-01-2024	09-01-2024	Under Control	Cases were reported from Village Perumpazhuthur, Sub-District Neyyattinkara, District Thiruvananthapuram. Cases were presented with vomiting, pain abdomen and loose stools. 6 stool samples and 2 water samples were collected and sent to General Hospital, Thiruvananthpuram and State Public Health lab respectively. Stool samples did not show growth of any pathogenic organism. Water sample found fit for the potable purpose. District RRT investigated the outbreak. All the cases developed the symptoms after having food in a ceremony. They were treated symptomatically. No deaths reported. Community awareness and health education given by peripheral team on hygiene and sanitation.

MP/DHR/2024/02/43	**Madhya Pradesh**	**Dhar**	**Animal Bite - Dog Bite**	13	0	11-01-2024	12-01-2024	Under Surveillance	Cases were reported from Sub-District Kukshi, District Dhar. Cases of dog bite reported in Block Bagh by a stray dog. District RRT investigated the outbreak. The affected cases were referred to CHC Bagh. ARV were given to all the cases. Age group of the the cases were 5-74 years. Community awareness and health education given by peripheral team on vaccination for dog bite, hygiene and sanitation.
MP/GUN/2024/02/44	**Madhya Pradesh**	**Guna**	**Measles**	12	0	06-01-2024	12-01-2024	Under Surveillance	Cases were reported from Village Tuman Khedi, Sub-District Raghogarh, District Guna. Cases presented with fever, rash cough and Coryza. 1 blood sample was collected and sent to GMC Bhopal. Sample came positive for Measles IgM by ELISA. District RRT investigated the outbreak. Age group of the affected cases were 3-14 years. Cases were treated symptomatically. Vitamin A solution were given to them. Community awareness and health education given by peripheral team on vaccination, hygiene and sanitation.
MH/KOP/2024/02/45	**Maharashtra**	**Kolhapur**	**Hepatitis A**	42	0	12-01-2024	12-01-2024	Under Surveillance	Cases were reported from Village Nindhori and Kurni, Sub-District Kagal, District Kolhapur. Cases presented with fever, loss of appetite. Total 22 blood samples and water samples were collected and sent to NIV Pune and DPHL Koolhapur respectively. 6 blood samples came positive for Hepatitis A IgM by ELISA and 7 Water samples found unfit for the potable purposes. District RRT investigated the outbreak. Cases were treated symptomatically. Age group of the affected cases were 10-60 years. No deaths reported. Community awareness and health education given by peripheral team on hygiene and sanitation.

OR/DEO/2024/02/46	**Odisha**	**Deogarh**	**Food Poisoning**	250	0	08-01-2024	08-01-2024	Under Control	Cases were reported from Village Kangreshpur, Sub-District Debagarh, District Deogarh. Cases presented with complaints of loose motion. District RRT investigated the outbreak. All the cases consumed food in a religious function at a villager house on 07-01-2024. Cases were treated symptomatically. No deaths reported. Community awareness and health education given by peripheral team on hygiene and sanitation.
TN/TNJ/2024/02/47	**Tamil Nadu**	**Thanjavur**	**Cholera**	41	0	12-01-2024	13-01-2024	Under Control	Cases were reported from Village Mariamman Kovil, Sub-District Thanjavur, District Thanjavur. Cases were presented with vomiting and loose stools. 6 Blood samples, 7 stool samples and 3 water samples were collected and sent to TMCH Thanjavur. 2 out of the 7 stool samples found positive for Cholera. District RRT investigated the outbreak. They were treated symptomatically. No deaths reported. Community awareness and health education given by peripheral team on hygiene and sanitation.
TN/VIR/2024/02/48	**Tamil Nadu**	**Virudhunagar**	**Mumps**	15	0	12-01-2024	12-01-2024	Under Surveillance	Cases were reported from Village Subburaj Cotton Mill Colony, Sub-District Srivilliputhur, District Virudhunagar. Cases presented with fever with pain and swelling of parotid glands. District RRT investigated the outbreak. Cases were treated symptomatically. Affected cases were of the age group of more than 14 years. Community awareness and health education given by peripheral team on hygiene and sanitation

UP/JLA/2024/02/49	**Uttar Pradesh**	**Jalaun**	**Measles**	5	0	08-01-2024	10-01-2024	Under Surveillance	Cases were reported from Village Mohana, Sub-District Orai, District Jalaun. Cases presented with fever with rash, headache. 5 blood samples were collected and sent to SGPGI Lucknow. All 5 samples came positive for the Measles IgM by ELISA. District RRT investigated the outbreak. Age group of the affected cases were 4-8 years. Out of 5 cases only 1 was vaccinated for MMR. Cases were treated symptomatically. Vitamin A solution were given to them. Community awareness and health education given by peripheral team on vaccination, hygiene and sanitation.
WB/BWN/2024/02/50	**West Bengal**	**Purba Bardhaman**	**Food Poisoning**	164	0	06-01-2024	09-01-2024	Under Control	Cases were reported from Sub-District Raina - II, District Purba Bardhaman. Cases were presented with vomiting, fever, pain abdomen and loose stools. 14 stool samples were collected and sent to BMCH. Stool samples did not show growth of any pathogenic organism. District RRT investigated the outbreak. All the cases developed the symptoms after having food in a religious ceremony. Most of the cases were of age group 25-50 years. They were treated symptomatically. No deaths reported. Community awareness and health education given by peripheral team on hygiene and sanitation.

DISEASE OUTBREAKS OF PREVIOUS WEEKS REPORTED LATE

Unique ID.	Name of State-UT	Name of District	Disease- Illness	No. of Cases	No. of Deaths	Date of Start Outbreak	Current Status	Comments- Action Taken
WB/BWN/2024/02/51	**West Bengal**	**Purba Bardhaman**	**Food Poisoning**	72	0	03-01-2024	**Under Control**	Cases were reported from Village Gantey, Sub-District Memari - II, District Purba Bardhaman. Cases presented with vomiting and nausea. 14 stool samples were collected and sent to BMCH. Stool samples did not show growth of any pathogenic organism. District RRT investigated the outbreak. All the cases developed the symptoms after having food in a funeral ceremony. Most of the cases were of age group 16-68 years. They were treated symptomatically. No deaths reported. Community awareness and health education given by peripheral team on hygiene and sanitation.

COVID-19 STATUS

COVID-19 was declared as a pandemic on 11th March, 2020. The States have been reporting the COVID-19 cases and deaths on a real-time basis and the same was being updated on the website of Ministry of Health and Family Welfare. This is made available on public domain and can be accessed through https://www.mohfw.gov.in/