WEEKLY OUTBREAK REPORT

Disease Alerts/Outbreaks reported and responded to by States/UTs through Integrated Disease Surveillance Program (IDSP)

(6th May 2024 to 12th May 2024)

19th week

District wise disease alerts/outbreaks reported in the 19th week 2024

19th Week Map

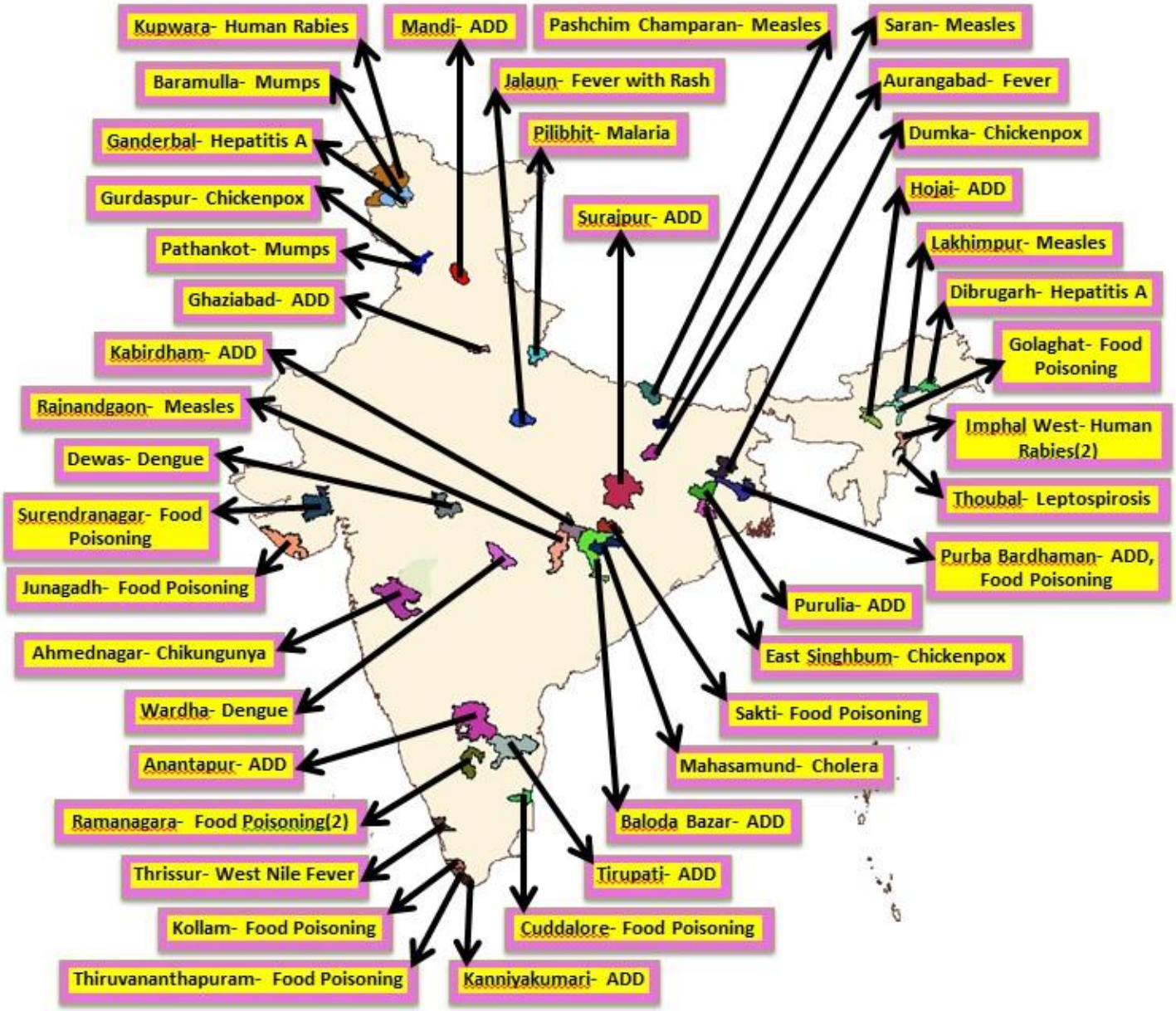

Reporting Status of States/UT's	
No. of States/UT's Submitted outbreak report (including NIL report)	**20**
No. of States/UT's Submitted 'NIL' outbreak report	**03**

INTEGRATED DISEASE SURVEILLANCE PROGRAMME
NATIONAL CENTRE FOR DISEASE CONTROL
22 Sham Nath Marg, Civil Lines, Delhi-110054
Tel No. 23913148, Fax No. 23922677; www.idsp.nic.in

19th week

District wise disease alerts/outbreaks reported in the 19th week 2024

19th Week Map

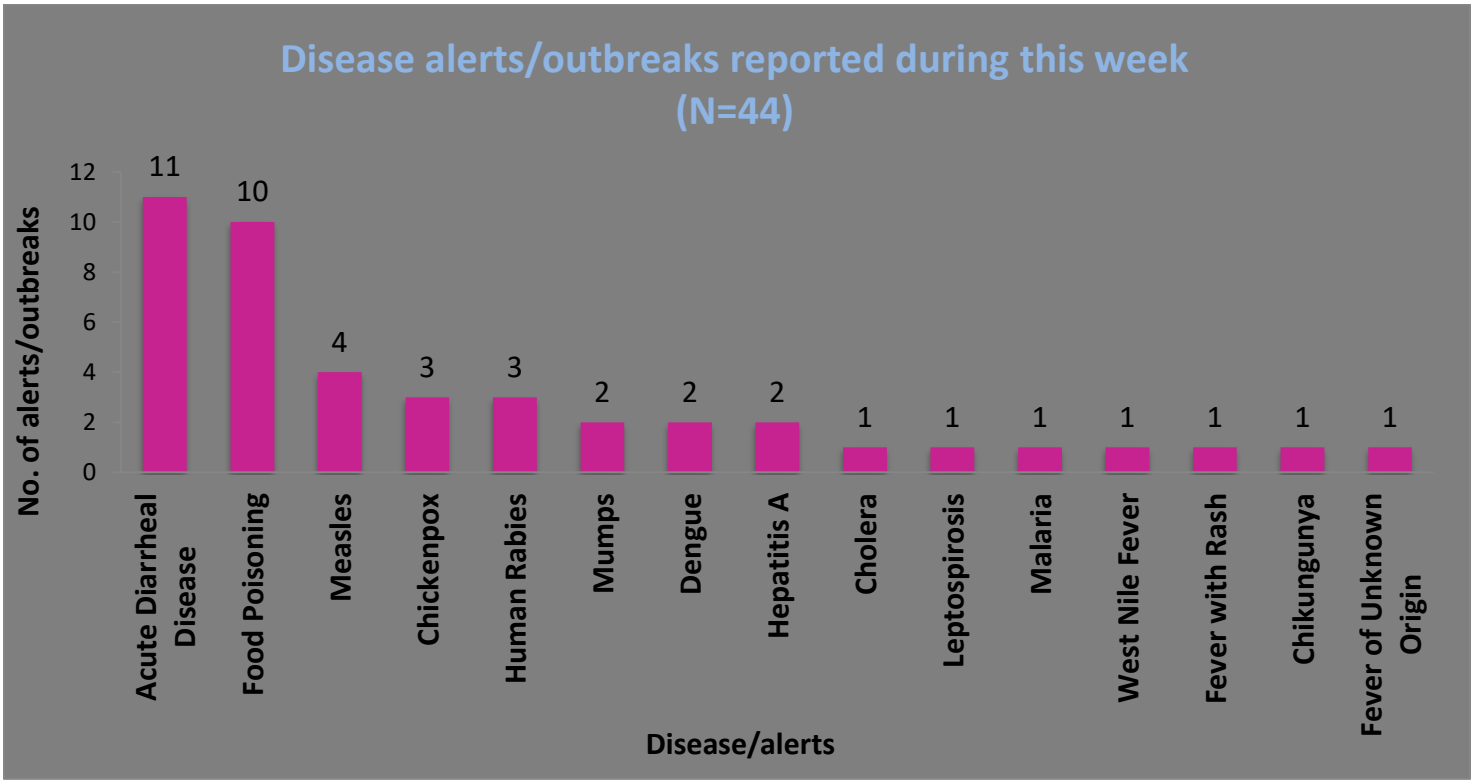

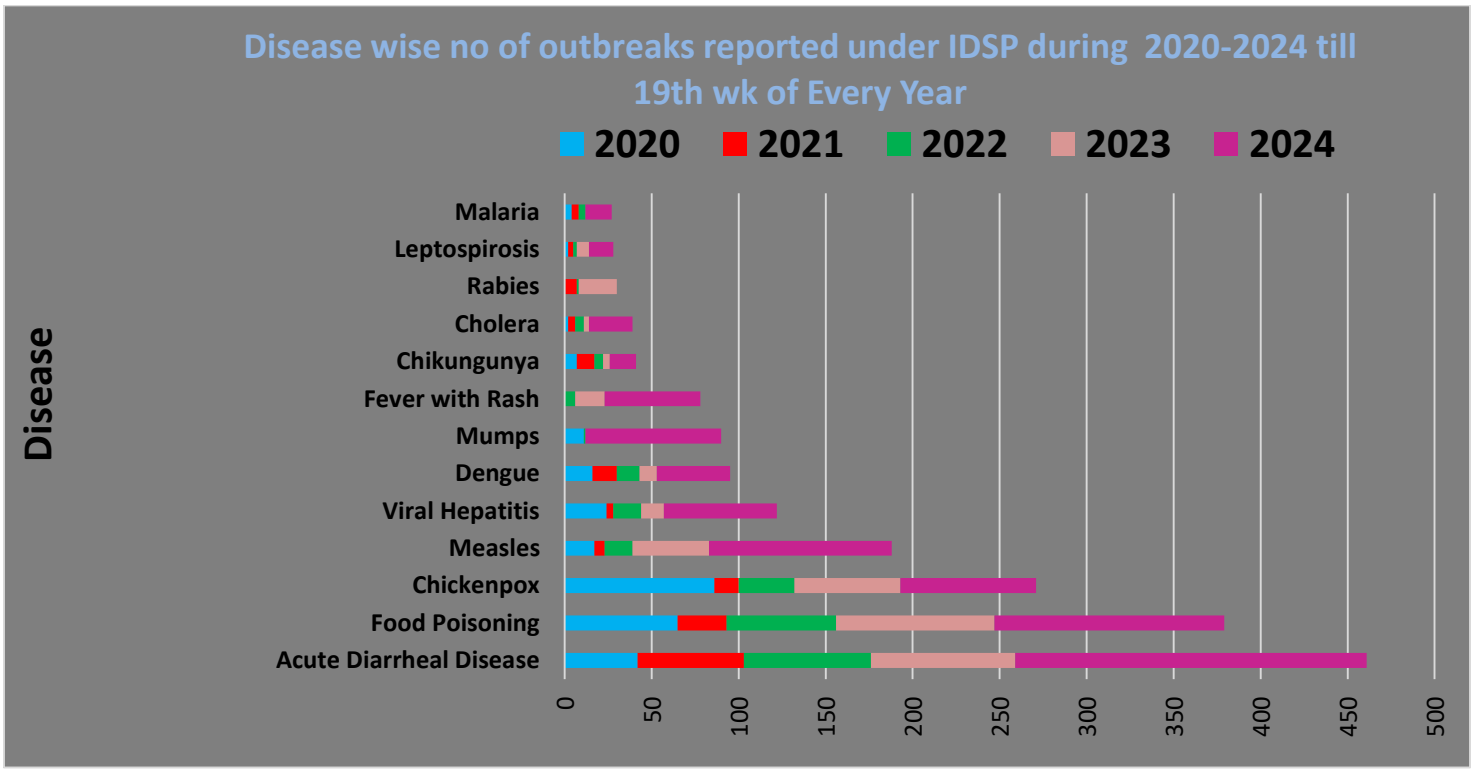

Unique ID.	Name of State/UT	Name of District	Disease/ Illness	No. of Cases	No. of Deaths	Date of Start of Outbreak	Date of Reporting	Current Status	Comments/ Action Taken
AP/ANT/2024/19/864	**Andhra Pradesh**	**Anantapur**	**Acute Diarrheal Disease**	23	0	06-05-2024	10-05-2024	**Under Surveillance**	Cases were reported from Village Nelagonda, Sub-District Guntakal, District Anantapur. Cases presented with loose stools and vomiting. 3 water samples were collected and sent to Water Quality testing Lab, Anantpur. All the water samples found fit for potable purpose. District RRT investigated the outbreak. Cases were treated symptomatically. Community awareness and health education given by peripheral team on hygiene and sanitation.
AP/CTR/2024/19/865	**Andhra Pradesh**	**Tirupati**	**Acute Diarrheal Disease**	25	0	05-05-2024	10-05-2024	**Under Surveillance**	Cases were reported from Village Puduru, Sub-District Naidupet, and District Tirupati. Cases presented with loose stools, vomiting and pain abdomen. 3 stool samples and 3 water samples were collected and sent to Sri Venkateshwara Medical College and DPHL Tirupathi. Stool samples did not show growth of any pathogenic organism. All the water samples found unfit for potable purpose (Klebsiella). District RRT investigated the outbreak. Cases were treated symptomatically. Community awareness and health education given by peripheral team on hygiene and sanitation.
AS/DBG/2024/19/866	**Assam**	**Dibrugarh**	**Hepatitis A**	15	0	07-05-2024	07-05-2024	**Under Surveillance**	Cases were reported from Village Chalakataki No. 1, Sub-District Tengakhat, District Dibrugarh. Cases presented with yellowish discoloration of eyes and urine, loss of appetite. Total 12 blood samples and 10 water samples were collected and sent to RMRC (ICMR), Dibrugarh and SRL lab in AMCH. All the blood samples came positive for Hepatitis A IgM by ELISA and 5 water samples found unfit for the potable purposes. District RRT investigated the outbreak. Cases were treated symptomatically. Community awareness and health education given by peripheral team on hygiene and sanitation.

AS/GLG/2024/19/867	**Assam**	**Golaghat**	**Food Poisoning**	76	0	10-05-2024	10-05-2024	**Under Surveillance**	Cases were reported from Bokakhat Town Ward, Sub-District Bokakhat, District Golaghat. Cases presented with loose stools vomiting and pain abdomen. 3 rectal swabs were collected and sent to DPHL Golaghat. Rectal swabs samples did not show growth of any pathogenic organism. District RRT investigated the outbreak. They were treated symptomatically. All the cases developed the symptoms after having food in a marriage function. Community awareness and health education given by peripheral team on hygiene and sanitation.
AS/NGO/2024/19/868	**Assam**	**Hojai**	**Acute Diarrheal Disease**	4	1	06-05-2024	07-05-2024	**Under Surveillance**	Cases were reported from Village Borhawar, Sub-District Doboka, District Hojai. Cases presented with loose stools and fever. 2 rectal swabs and 4 water samples were collected and sent to DPHL Nagaon. Stool samples did not show growth of any pathogenic organism and 2 water samples found unfit for the potable purpose. District RRT investigated the outbreak. They were treated symptomatically. 10 year old female, expired due to severe dehydration. Community awareness and health education given by peripheral team on hygiene and sanitation.
BH/ARN/2024/19/869	**Bihar**	**Aurangabad**	**Fever of Unknown Origin**	10	0	03-05-2024	06-05-2024	**Under Surveillance**	Cases were reported from Sub-District Daudnagar, District Aurangabad. Cases presented with fever with weakness. 5 blood samples were collected and sent to AIIMS, Patna. All samples came sterile on culture and sensitivity. District RRT investigated the outbreak. Cases treated symptomatically. Age group of the affected cases is 6-20 years. Community awareness and health education given by peripheral team on vector control measures, hygiene and sanitation.

BH/SRN/2024/19/870	**Bihar**	**Saran**	**Measles**	9	0	04-05-2024	07-05-2024	**Under Surveillance**	Cases were reported from village Dhanauti, Sub-District Panapur, District Saran. Cases presented with fever with rash. 5 blood samples were collected and sent to AIIMS Patna. 1 sample came positive for the Measles IgM by ELISA and 1 sample for Rubella. District RRT investigated the outbreak. Age group of the affected cases was 2-29 years. Cases treated symptomatically. Vitamin A solution was given to susceptible one. Community awareness and health education given by peripheral team on vaccination, hygiene and sanitation.
CT/BBR/2024/19/871	**Chhattisgarh**	**Baloda Bazar**	**Acute Diarrheal Disease**	26	0	06-05-2024	06-05-2024	**Under control**	Cases were reported from Village Saloni, Sub-District Baloda Bazar, District Baloda Bazar. Cases presented with loose stools vomiting and pain abdomen. 3 stool samples and 5 water samples were collected and sent to DPHL Baloda Bazar. Stool samples did not show growth of any pathogenic organism and 1 water sample found unfit for the potable purpose (E. Coli detected). District RRT investigated the outbreak. They were treated symptomatically. Community awareness and health education given by peripheral team on hygiene and sanitation.
CT/KAW/2024/19/872	**Chhattisgarh**	**Kabirdham**	**Acute Diarrheal Disease**	67	0	10-05-2024	10-05-2024	**Under Surveillance**	Cases were reported from Village Koylari, Sub-District Sahaspur Lohara, District Kabirdham. Cases presented with loose stools and vomiting. 5 water samples were collected and sent to PHE Kabirdham. 2 water samples found unfit for the potable purpose (coliform detected). District RRT investigated the outbreak. Cases treated symptomatically. Community awareness and health education given by peripheral team on hygiene and sanitation.

CT/MHN/2024/19/873	**Chhattisgarh**	**Mahasamund**	**Cholera**	62	0	08-05-2024	09-05-2024	**Under Surveillance**	Cases were reported from Village Mudhena, Sub-District Mahasamund, District Mahasamund. Cases presented with loose stools and vomiting. 1 stool sample and 3 water samples were collected and sent to Hamar lab Raipur. Stool sample showed Vibrio cholera and 2 water samples found unfit for the potable purpose (Vibrio cholera detected). District RRT investigated the outbreak. Cases treated symptomatically. Community awareness and health education given by peripheral team on hygiene and sanitation.
CT/RGN/2024/19/874	**Chhattisgarh**	**Rajnandgaon**	**Measles**	22	0	30-04-2024	10-05-2024	**Under Surveillance**	Cases were reported from Village Musara Kalan, Sub-District Dongargarh, District Rajnandgaon. Cases presented with fever with rash. 11 blood samples were collected and sent to ICMR, Jabalpur. 2 samples came positive for the Measles IgM by ELISA. District RRT investigated the outbreak. Age group of the affected cases was below 10 years. Cases treated symptomatically. Vitamin A solution was given to them. Community awareness and health education given by peripheral team on vaccination, hygiene and sanitation.
CT/JAN/2024/19/875	**Chhattisgarh**	**Sakti**	**Food Poisoning**	107	0	01-05-2024	06-05-2024	**Under control**	Cases were reported from Village Domanpur, Sub-District Dabhra, District Sakti. Cases presented with loose motion and vomiting. District RRT investigated the outbreak. Cases were treated symptomatically. All the case developed the symptoms after having food at a public gathering. Community awareness and health education given by peripheral team on hygiene and sanitation.

CT/SGJ/2024/19/876	**Chhattisgarh**	**Surajpur**	**Acute Diarrheal Disease**	14	0	05-05-2024	08-05-2024	**Under control**	Cases were reported from Village Kewara, Sub-District Bhaiyathan, District Surajpur. Cases presented with loose stools, vomiting. 1 water sample was collected and sent to PHE Surajpur. Water sample found fit for the potable purpose. District RRT investigated the outbreak. All the cases developed the symptoms after having food in a marriage function. They were treated symptomatically. Community awareness and health education given by peripheral team on hygiene and sanitation.
GJ/JGH/2024/19/877	**Gujarat**	**Junagadh**	**Food Poisoning**	127	0	11-05-2024	12-05-2024	**Under control**	Cases were reported from Village Mendarda, Sub-District Mendarda, District Junagadh. Cases presented with loose stools and vomiting. District RRT investigated the outbreak. All the cases developed the symptoms after having food at a marriage function. They were treated symptomatically. Community awareness and health education given by peripheral team on hygiene and sanitation.
GJ/SRD/2024/19/878	**Gujarat**	**Surendranagar**	**Food Poisoning**	38	0	12-05-2024	12-05-2024	**Under control**	Cases were reported from Village Rojasar, Sub-District Limbdi, District Surendranagar. Cases presented with loose stools and vomiting. District RRT investigated the outbreak. All the cases developed the symptoms after having food in a marriage function. They were treated symptomatically. Community awareness and health education given by peripheral team on hygiene and sanitation.

HP/MAN/2024/19/879	**Himachal Pradesh**	**Mandi**	**Acute Diarrheal Disease**	45	0	08-05-2024	08-05-2024	**Under Surveillance**	Cases were reported from Maddhar and Kotmorse Villages, under HSC Kotmorse Sub-District Mandi, District Mandi. Cases presented with loose stools. 1 stool sample and 2 water samples were collected and sent to SLBSGMCH Nerchowk Mandi. Stool sample did not show growth of any pathogenic organism on culture and sensitivity, water samples found fit for potable purpose. District RRT investigated the outbreak. Cases were treated symptomatically. Community awareness and health education given by peripheral team on hygiene and sanitation.
JK/BML/2024/19/880	**Jammu and Kashmir**	**Baramulla**	**Mumps**	13	0	10-05-2024	10-05-2024	**Under Surveillance**	Cases were reported from Govt. Boys Middle School, Wari Pora, Sub-District Kreeri, District Baramulla. Cases presented with fever and swelling of Parotid gland. 9 blood samples were collected and sent to DPHL Baramulla. All the samples came positive for the Mumps IgM by ELISA. District RRT investigated the outbreak. Cases treated symptomatically. Age group of the affected cases was 5-10 years Community awareness and health education given by peripheral team on vaccination, hygiene and sanitation.
JK/GBL/2024/19/881	**Jammu and Kashmir**	**Ganderbal**	**Hepatitis A**	25	0	08-05-2024	09-05-2024	**Under Surveillance**	Cases were reported from Village Chunt Valiwar, Sub-District Ganderbal, District Ganderbal. Cases presented with fever, fatigue and yellowish discoloration of eyes. Total 7 blood samples and 6 water samples were collected and sent to DPHL Srinagar. 6 blood samples came positive for Hepatitis A IgM by ELISA and water samples found unfit for the potable purposes. District RRT investigated the outbreak. Cases were treated symptomatically. Age group of the affected cases was 5-16 years. Community awareness and health education given by peripheral team on hygiene and sanitation.

JK/KWR/2024/19/882	**Jammu and Kashmir**	**Kupwara**	**Human Rabies**	1	1	01-05-2024	11-05-2024	**Under Surveillance**	Case was reported from Village Khumriyal, Sub-District Kupwara, District Kupwara. A 40-year-old male presented with complaints of fever, hydrophobia and aerophobia. History of dog bite on 01-04-2024. He did not receive RIG immediately. District RRT investigated the outbreak. The case was referred to SKIMS Soura further to SMHS Srinagar. He expired on 01-05-2024. Community awareness and health education given by peripheral team on vaccination for dog bite, hygiene and sanitation.
JH/DMK/2024/19/883	**Jharkhand**	**Dumka**	**Chickenpox**	36	0	04-05-2024	06-05-2024	**Under Surveillance**	Cases were reported from PGT Primary Residencial School Village Bara Chapiria, Sub-District Shikaripara, District Dumka. Cases presented with fever with rashes. 7 blood samples were collected and sent to DPHL Dumka. 4 samples came positive for Varicella Zoster IgM by ELISA. District RRT investigated the outbreak. Age group of the affected cases was 1-12 years. Cases treated symptomatically. Community awareness and health education given by peripheral team on hygiene and sanitation.
JH/ESI/2024/19/884	**Jharkhand**	**East Singhbum**	**Chickenpox**	7	0	08-05-2024	09-05-2024	**Under Surveillance**	Cases were reported from Village Turamdih, Sub-District Golmuri-Cum-Jugsalai, District East Singhbum. Cases presented with fever with rashes. 4 blood samples were collected and sent to MGM VRDL lab. All the samples came positive for Varicella Zoster IgM by ELISA. District RRT investigated the outbreak. Age group of the affected cases were 6-45 years. Cases treated symptomatically. Community awareness and health education given by peripheral team on hygiene and sanitation.

KN/RNA/2024/19/885	**Karnataka**	**Ramanagara**	**Food Poisoning**	111	0	10-05-2024	11-05-2024	**Under Surveillance**	Cases were reported from Village Kannamagaladodi Sub-District Ramanagara, District Ramanagara. Cases presented with loose stools and vomiting. 1 stool sample sent to BMCRI, Bengaluru and 2 water samples were collected and sent to PHI Bengaluru. Stool sample did not show growth of any pathogenic organism. Both water samples found suitable for potable purpose. District RRT investigated the outbreak. All the cases developed the symptoms after having food at a house warming function. They were treated symptomatically. Community awareness and health education given by peripheral team on hygiene and sanitation.
KN/RNA/2024/19/886	**Karnataka**	**Ramanagara**	**Food Poisoning**	135	0	06-05-2024	06-05-2024	**Under Surveillance**	Cases were reported from Village Mangipalya, Sub-District Magadi, District Ramanagara. Cases presented with loose stools and vomiting. 3 stool samples were collected sent to BMCRI, Bengaluru. 3 water samples and food were also collected and sent to PHI Bengaluru and FSSA Bangalore. Stool sample did not show growth of any pathogenic organism. Both water samples found suitable for potable purpose. District RRT investigated the outbreak. All the cases developed the symptoms after having food at a marraige function. They were treated symptomatically. Community awareness and health education given by peripheral team on hygiene and sanitation.

KL/KOA/2024/19/887	**Kerala**	**Kollam**	**Food Poisoning**	15	0	09-05-2024	09-05-2024	**Under Surveillance**	Cases were reported from Village Poruvazhy, Sub-District Kunnathur, District Kollam. Cases presented with loose stools and vomiting. 1 water sample was collected and sent to Kerala Water Authority Lab, Sasthamkotta. Water samples found unfit for the potable purpose (E.coli and coliforms detected). District RRT investigated the outbreak. Cases treated symptomatically. All the case developed the symptoms after having food in a marriage ceremony. Community awareness and health education given by peripheral team on hygiene and sanitation.
KL/THI/2024/19/888	**Kerala**	**Thiruvanantha puram**	**Food poisoning**	130	0	08-05-2024	08-05-2024	**Under Surveillance**	Cases were reported from Village Kuttimoodu, Sub-District Nedumangad, District Thiruvananthapuram. Cases presented with loose stools and vomiting. 2 stool samples and 1water sample were collected and sent to State PH Lab and Govt. Analytical lab. Stool sample did not show growth of any pathogenic organism on culture and sensitivity. Water samples found unfit for the potable purpose (Coliforms detected). District RRT investigated the outbreak. Cases treated symptomatically. All the case developed the symptoms after having food in a religious function. Community awareness and health education given by peripheral team on hygiene and sanitation.
KL/TRC/2024/19/889	**Kerala**	**Thrissur**	**West Nile Fever**	2	1	03-05-2024	08-05-2024	**Under Surveillance**	Cases were reported from Village Vadanappally (CT), Sub-District Chavakkad, District Thrissur. Cases presented with fever with generalized body ache. 15 blood samples were collected and sent to NIV Allappuzha. 2 samples came positive for the West Nile Virus IgM by ELISA. District RRT investigated the outbreak. Cases treated at hospital. 79 year old male expired on 03-05-2024. Community awareness and health education given by peripheral team on vector control measures, hygiene, and sanitation.

MP/DWS/2024/19/890	**Madhya Pradesh**	**Dewas**	**Dengue**	27	0	03-05-2024	07-05-2024	**Under Surveillance**	Cases were reported from Village Madhopurkheda, Sub-District Tonk Khurd, District Dewas. Cases presented with fever. 41 blood samples were collected and sent to AIIMS Bhopal and District Hospital Dewas. 7 samples came positive for the Dengue NS1 antigen by ELISA. District RRT investigated the outbreak. Cases symptomatically. Community awareness and health education given by peripheral team on vector control measures, hygiene, and sanitation.
MH/AMN/2024/19/891	**Maharashtra**	**Ahmednagar**	**Chikungunya**	11	0	09-05-2024	09-05-2024	**Under Surveillance**	Cases were reported from Village Jeur, Sub-District Nagar, District Ahmednagar. Cases presented with fever with weakness. 11 blood samples were collected and sent to NIV Pune.. 7 samples came positive for the Chikungunya IgM by RDT. District RRT investigated the outbreak. Cases symptomatically. Community awareness and health education given by peripheral team on vector control measures, hygiene, and sanitation.
MN/IMP/2024/19/892	**Manipur**	**Imphal West**	**Human Rabies**	1	1	06-05-2024	08-05-2024	**Under Surveillance**	Case was reported from Keishamthong Hodam Leirak under Kwakeithel, District Imphal West. A 68-year-old female presented with headache, vomiting, fever, localized weakness. District RRT investigated the outbreak. The patient had history of cat bite one and half months back. She did not take ARV. Community awareness and health education given by peripheral team on vaccination, hygiene and sanitation. The case expired on 06-05-2024..
PB/GPR/2024/19/893	**Punjab**	**Gurdaspur**	**Chickenpox**	54	0	08-05-2024	09-05-2024	**Under Surveillance**	Cases were reported from Holy family Convent School, Village Dheerowal, Sub-District Batala, District Gurdaspur. Cases presented with fever with rash. District RRT investigated the outbreak. Age group of the affected cases is 3-16 years. Cases treated symptomatically. Community awareness and health education given by peripheral team on hygiene and sanitation.

PB/PTH/2024/19/894	**Punjab**	**Pathankot**	**Mumps**	6	0	04-05-2024	06-05-2024	**Under Surveillance**	Cases were reported from Village Kanwan Sub-District Pathankot, District Pathankot. Cases presented with fever, difficulty in swallowing. 5 blood samples were collected and sent to DPHL Pathankot. All the samples came positive for the Mumps IgM by ELISA. District RRT investigated the outbreak. Cases treated symptomatically. Community awareness and health education given by peripheral team on vaccination, hygiene and sanitation.
TN/CUD/2024/19/895	**Tamil Nadu**	**Cuddalore**	**Food Poisoning**	49	1	06-05-2024	07-05-2024	**Under Surveillance**	Cases were reported from Village Puliyar, Sub-District Kurinjipadi, District Cuddalore. Cases presented with loose stools, vomiting and abdominal pain. 5 stool samples and 2 water samples were collected and sent to Govt. Medical College, Cuddalore and DPHL, Cuddalore. Stool samples showed growth of Yersinia Enterocolitica on culture and sensitivity, 2 water samples found unfit for potable purpose. District RRT investigated the outbreak. All the cases developed the symptoms after having food in a marriage function at Kullanchavdi. Cases were treated symptomatically. Community awareness and health education given by peripheral team on hygiene and sanitation.
TN/KNK/2024/19/896	**Tamil Nadu**	**Kanniyakumari**	**Acute Diarrheal Disease**	21	0	06-05-2024	07-05-2024	**Under control**	Cases were reported from Village Thadikaranakonam, Sub-District Thovala, District Kanniyakumari. Cases presented with loose stools, with high grade fever. 9 stool samples were collected and sent to Kanyakumari Govt. Medical College Hospital. 6 Stool samples showed growth of Salmonella typhimurium on culture and sensitivity. District RRT investigated the outbreak. All the cases developed the symptoms after having food from church. Cases were treated symptomatically. Community awareness and health education given by peripheral team on hygiene and sanitation.

UP/GHA/2024/19/897	**Uttar Pradesh**	**Ghaziabad**	**Acute Diarrheal Disease**	876	0	01-05-2024	06-05-2024	**Under Surveillance**	Cases were reported Saya Gold Society, Indirapuram under Makanpur CHC District Ghaziabad. Cases presented with loose stools, vomiting and abdominal pain. 18 blood samples, 3 stool samples and 57 water samples were collected and sent to Regional lab, Swasthya Bhawan, Lucknow. One blood sample came positive for Hepatitis E IgM by ELISA. Stool samples did not show growth of any pathogenic organism on culture and sensitivity, 15 water samples found unfit for potable purpose. District RRT investigated the outbreak. Cases were treated symptomatically. Pipeline leakage noticed in the society. Community awareness and health education given by peripheral team on hygiene and sanitation.
UP/JLA/2024/19/898	**Uttar Pradesh**	**Jalaun**	**Fever with Rash**	11	0	04-05-2024	09-05-2024	**Under Surveillance**	Cases were reported from village Jaisari Kalan, CHC Dakor, District Jalaun. Cases presented with fever with rash. 3 blood samples were collected and sent to KGMU, Lucknow. All 3 samples came negative for the Measles IgM by ELISA. District RRT investigated the outbreak. Age group of the affected cases was 0-10 years. Cases treated symptomatically. Vitamin A solution given to them. 6 cases were vaccinated for measles. Community awareness and health education given by peripheral team on vaccination, hygiene and sanitation.
WB/BWN/2024/19/899	**West Bengal**	**Purba Bardhaman**	**Acute Diarrheal Disease**	17	0	08-05-2024	09-05-2024	**Under Surveillance**	Cases were reported from Village Potanoi, Sub-District Kalna - II, District Purba Bardhaman. Cases presented with loose stools. District RRT investigated the outbreak. Cases were treated symptomatically. Community awareness and health education given by peripheral team on hygiene and sanitation.

EB/BWN/2024/19/900	**West Bengal**	**Purba Bardhaman**	**Food Poisoning**	14	0	06-05-2024	06-05-2024	**Under control**	Cases were reported from Village Usha, Sub-District Bhatar, District Purba Bardhaman. Cases presented with loose stools and vomiting. District RRT investigated the outbreak. Cases were treated symptomatically. All the cases developed the symptoms after having food in a religious ceremony. Community awareness and health education given by peripheral team on hygiene and sanitation.
WB/PRL/2024/19/901	**West Bengal**	**Purulia**	**Acute Diarrheal Disease**	17	0	07-05-2024	07-05-2024	**Under control**	Cases were reported from Village Gurda, Sub-District Hura, District Purulia. Cases presented with loose stools. 2 rectal swabs and 3 water samples were collected and sent to Bankura Sammilani Medical College and Hospital, Bankura and PHE lab respectively. Stool samples did not show growth of any pathogenic organism on culture and sensitivity, 2 water samples found unfit for potable purpose. District RRT investigated the outbreak. Cases were treated symptomatically. Community awareness and health education given by peripheral team on hygiene and sanitation.

OUTBREAKS OF PREVIOUS WEEKS REPORTED LATE								
Unique ID.	**Name of State-UT**	**Name of District**	**Disease- Illness**	**No. of Cases**	**No. of Deaths**	**Date of Start Outbreak**	**Current Status**	**Comments- Action Taken**
AS/LKM/2024/19/902	**Assam**	**Lakhimpur**	**Measles**	4	0	12-04-2024	**Under Surveillance**	Cases were reported from Village Khaman mukh, under Sonarichapori MPHC, Sub-District Subansiri (Pt-I), District Lakhimpur. Cases presented with fever with rash. 4 blood samples were collected and sent to Tezpur lab. 1 sample came positive for the Measles IgM by ELISA. District RRT investigated the outbreak. Age group of the affected cases was 1-10 years. Cases treated symptomatically. Vitamin A solution was given to them. Community awareness and health education given by peripheral team on vaccination, hygiene and sanitation.
BH/PAC/2024/19/903	**Bihar**	**Pashchim Champaran**	**Measles**	6	0	22-04-2024	**Under Surveillance**	Cases were reported from Village Gondauli, Sub-District Bettiah, District Pashchim Champaran. Cases presented with fever with rash. 5 blood samples were collected and sent to AIIMS Patna. 3 samples came positive for the Measles IgM by ELISA. District RRT investigated the outbreak. Age group of the affected cases was 1-5 years. Cases treated symptomatically. Vitamin A solution was given to them. Community awareness and health education given by peripheral team on vaccination, hygiene and sanitation.
MH/WDH/2024/19/904	**Maharashtra**	**Wardha**	**Dengue**	9	0	27-04-2024	**Under Surveillance**	Cases were reported from Sub-District Wardha, PHC Anji, District Wardha. Cases presented with fever. 9 blood samples were collected and sent to MGIMS, Wardha. 2 samples came positive for the Dengue IgM by ELISA. District RRT investigated the outbreak. Cases symptomatically. Community awareness and health education given by peripheral team on vector control measures, hygiene, and sanitation.
MN/IMP/2024/19/905	**Manipur**	**Imphal West**	**Human Rabies**	1	1	29-04-2024	**Under Surveillance**	Case was reported from Haorangsabul under PHC Phayeng, Sub-District Lamphelpat, District Imphal West. A 17-year-old male presented with difficulty in breathing, hydrophobia, and aerophobia. District RRT investigated the outbreak. The patient had dog bite history one and half month back. Community awareness and health education given by peripheral team on vaccination, hygiene and sanitation. The case expired on 4th May 2024.

MN/TBL/2024/19/906	**Manipur**	**Thoubal**	**Leptospirosis**	33	0	29-04-2024	**Under Surveillance**	Cases were reported from Tentha Khongbal Sub-District Thoubal, District Thoubal. Cases presented with fever with chills and cough. Total 33 blood samples were collected and sent to RIMS. 16 samples came positive for the Leptospirosis IgM by ELISA. District RRT investigated the outbreak. Cases were treated symptomatically. Community awareness and health education given by peripheral team on vector control measures, hygiene and sanitation.
UP/PBT/2024/19/907	**Uttar Pradesh**	**Pilibhit**	**Malaria**	166	0	23-04-2024	**Under Surveillance**	Cases were reported from villages Bilhara (58 cases), Aamkhiria (19 cases), heerpur (26 cases), Jaipalpur (10 cases), Muraina (36 cases) and Rampur Basant (17 cases) Block Bilsanda, District Pilibhit. Cases presented with fever with generalized body ache during house to house fever survey. A total of 166 blood samples tested positive for Plasmodium Vivax by RDT kits. District RRT investigated the outbreak. Cases treated with anti-malarial and other symptomatic treatment. Community awareness and health education given by peripheral team on vector control measures, hygiene, and sanitation.

COVID-19 STATUS

COVID-19 was declared as a pandemic on 11th March, 2020. The States have been reporting the COVID-19 cases and deaths on a real-time basis and the same was being updated on the website of Ministry of Health and Family Welfare. This is made available on public domain and can be accessed through https://www.mohfw.gov.in/