WEEKLY OUTBREAK REPORT

Disease Alerts/Outbreaks reported and responded to by States/UTs through Integrated Disease Surveillance Program (IDSP)

(4th November 2024 to 10th November 2024)

45th week

State wise disease alerts/outbreaks reported in the 45th week 2024

45th Week Map

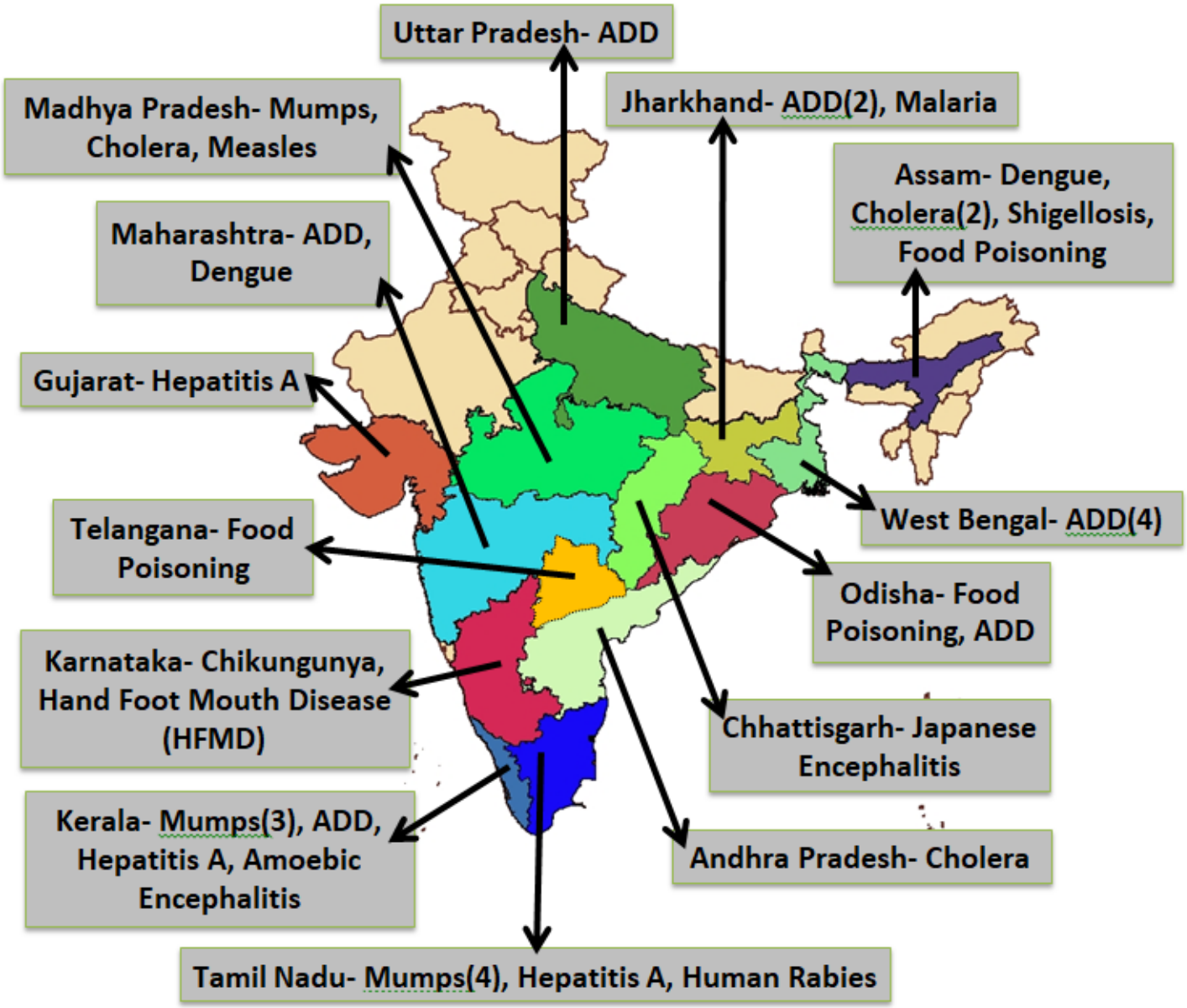

Reporting Status of States/UT's	
No. of States/UT's Submitted outbreak report (including NIL report)	14
No. of States/UT's Submitted 'NIL' outbreak report	00

INTEGRATED DISEASE SURVEILLANCE PROGRAMME
NATIONAL CENTRE FOR DISEASE CONTROL
22 Sham Nath Marg, Civil Lines, Delhi-110054
Tel No. 23913148. Fax No. 23922677: www.idsp.nic.in

45th week

District wise disease alerts/outbreaks reported in the 45th week 2024

45th Week Map

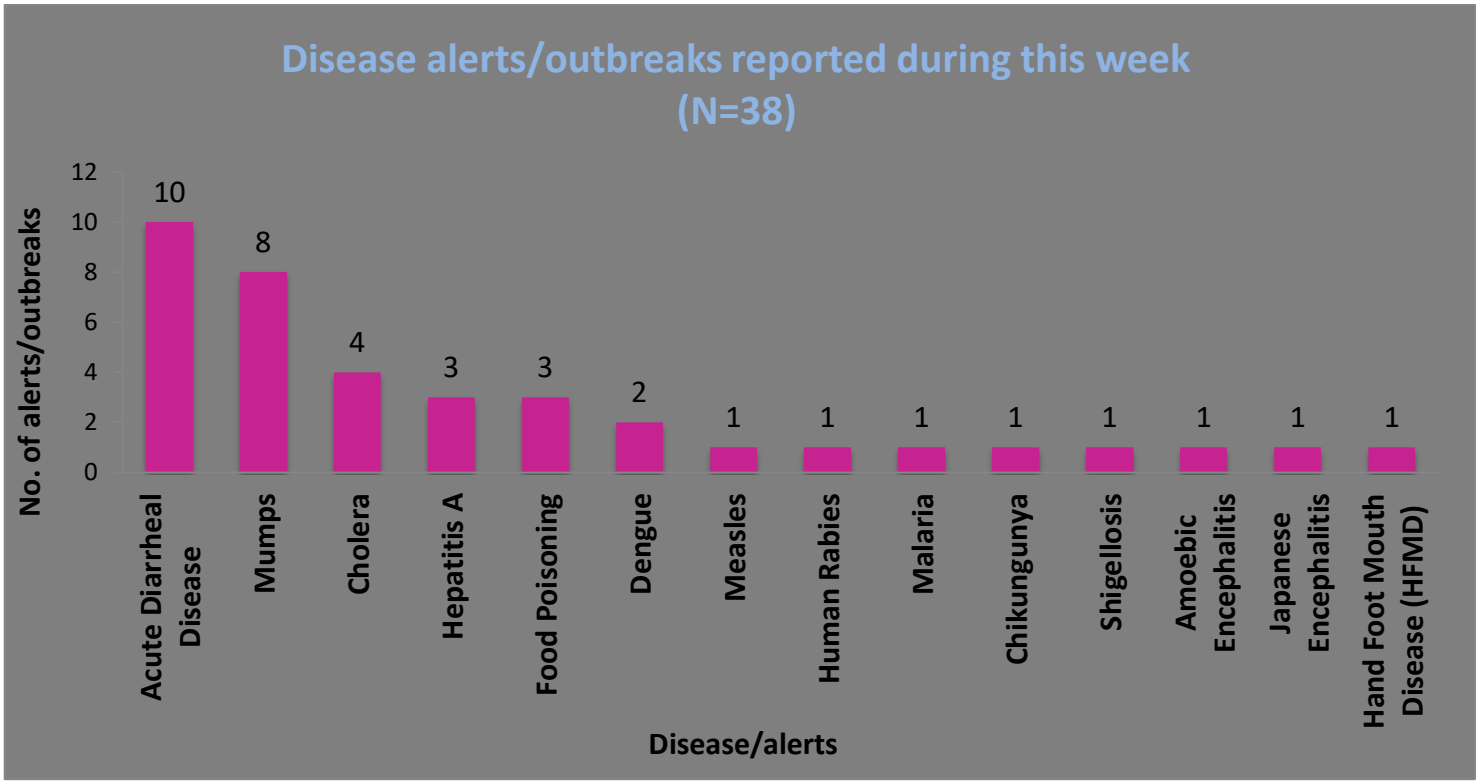

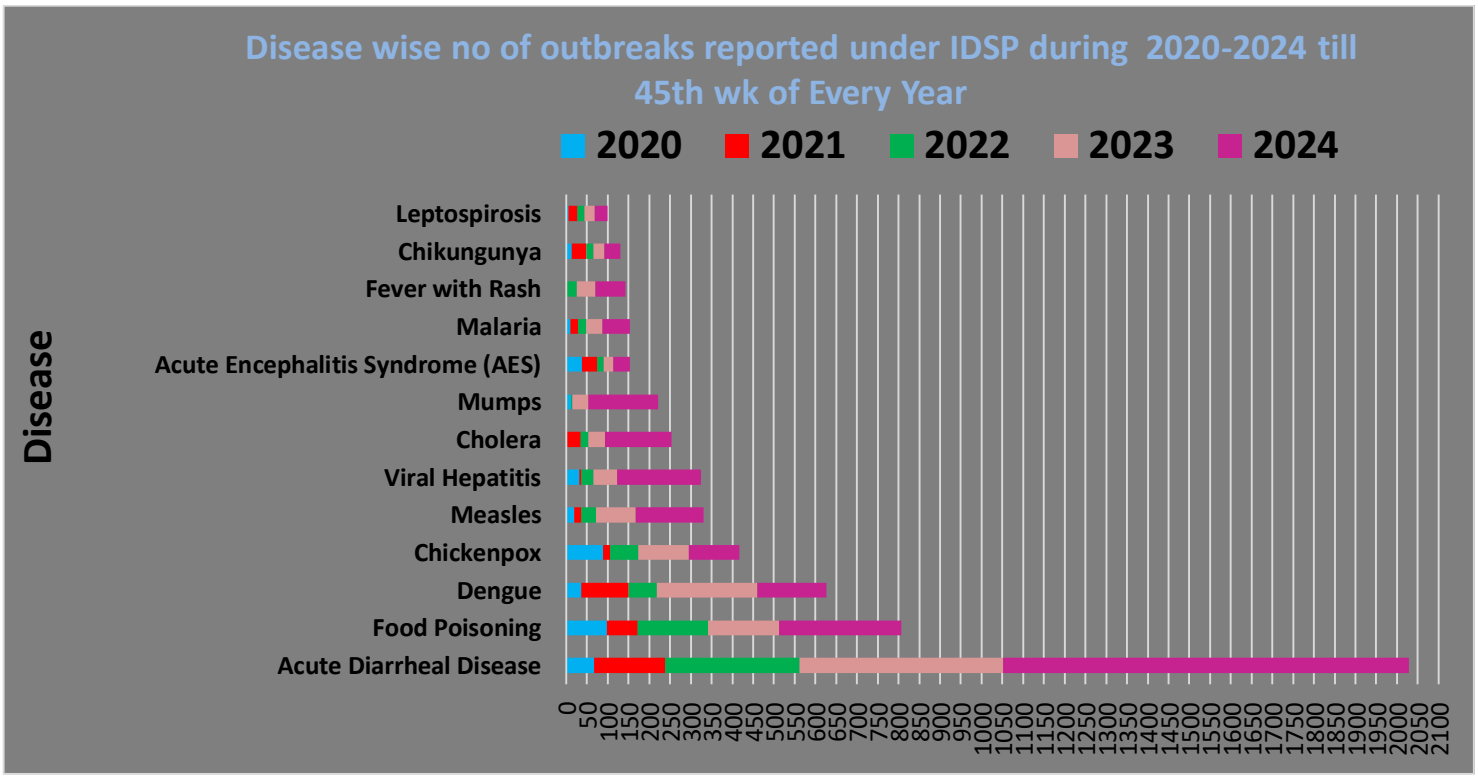

Unique ID.	Name of State/UT	Name of District	Disease/ Illness	No. of Cases	No. of Deaths	Date of Start of Outbreak	Date of Reporting	Current Status	Comments/ Action Taken
AP/VIZ/2024/45/2682	**Andhra Pradesh**	**Vizianagaram**	**Cholera**	31	0	29-10-2024	04-11-2024	**Under Control**	Cases were reported from Village Yerukonda, Sub-District Pusapatirega, District Vizianagaram. Cases presented with loose stools and vomiting. 12 stool samples and 9 water samples were collected and sent to RPHL Visakhapatnam. 9 Stool samples found positive for Vibrio cholerae. 3 Water samples found unfit for potable purpose. District RRT investigated the outbreak. Cases treated at health facilities. Community awareness and health education given by peripheral team on hygiene and sanitation.
AS/CHR/2024/45/2683	**Assam**	**Charaideo**	**Dengue**	56	1	10-11-2024	10-11-2024	**Under Surveillance**	Cases were reported from Village Namtola Haticamp, Kanaklata Nursing home under Patsaku BPHC, Sub-District Sonari, District Charaideo. Cases presented with fever and bodyache. 72 blood samples were collected and sent to District hospital, Charaideo. 56 samples came positive for the Dengue NS1and Dengue IgM by RDT Kits. District RRT investigated the outbreak. Cases treated symptomatically. 23 year old female expired on 10-11-2024 due to Severe hepatitis, Ascites and AKI. Community awareness and health education given by peripheral team on vector control measures, hygiene, and sanitation.
AS/DIB/2024/45/2684	**Assam**	**Dibrugarh**	**Shigellosis**	50	0	06-11-2024	07-11-2024	**Under Surveillance**	Cases were reported from Boroline, Monohari TE (Revenue Village Harabari Grant 115 F-S), Sub-District Dibrugarh East, District Dibrugarh. Cases presented with loose stools associated with blood and mucus, pain abdomen and fever. 4 rectal swabs were sent to Assam Medical College and Hospital, Dibrugarh. One sample found positive for Shigella Flexneri. District RRT investigated the outbreak. Cases treated symptomatically. Community awareness and health education given by peripheral team on hygiene and sanitation.

AS/GLG/2024/45/2685	**Assam**	**Golaghat**	**Food Poisoning**	19	0	10-11-2024	10-11-2024	**Under Surveillance**	Cases were reported from Village Basapathar, Sub-District Sarupathar, District Golaghat. Cases presented with loose stools and vomiting. 2 stool samples and 2 water samples were collected and sent to DPHL Golaghat and SKK Civil hospital. Stool samples did not show growth of any pathogenic organism. Water samples found fit for potable purpose. District RRT investigated the outbreak. All the cases developed the symptoms after eating the Prasad in a social gathering. Cases treated symptomatically. Community awareness and health education given by peripheral team on hygiene and sanitation.
AS/JRH/2024/45/2686	**Assam**	**Jorhat**	**Cholera**	10	0	05-11-2024	05-11-2024	**Under Control**	Cases were reported from Cinnamara Basbari TE, Sub-District Jorhat West, District Jorhat. Cases presented with loose stools and vomiting. 1 rectal swab and 2 water samples were collected and sent to SRL, JMCH. Rectal swab found positive for Vibrio cholerae on culture. Water samples found unfit for potable purpose. District RRT investigated the outbreak. Cases treated symptomatically. Community awareness and health education given by peripheral team on hygiene and sanitation.
AS/JRH/2024/45/2687	**Assam**	**Jorhat**	**Cholera**	10	0	30-10-2024	04-11-2024	**Under Control**	Cases were reported from Akhoidisha T.E., Sub-District Teok, District Jorhat. Cases presented with loose stools and vomiting. 4 rectal swabs and 3 water samples were collected and sent to SRL, JMCH. 3 Rectal swabs found positive for Vibrio cholerae on culture. Water samples found unfit for potable purpose. District RRT investigated the outbreak. Cases treated symptomatically. Community awareness and health education given by peripheral team on hygiene and sanitation.

CT/BJP/2024/45/2688	**Chhattisgarh**	**Bijapur**	**Japanese Encephalitis**	5	0	06-11-2024	06-11-2024	**Under Surveillance**	Cases were reported from Village Chatpalli, Sub-District Bhopalpattnam, District Bijapur. Cases presented with fever, vomiting, breathing difficulty and convulsion. 12 serum samples were collected and sent to GMC Jagdalpur. 5 samples found positive for JE IgM by ELISA. District RRT investigated the outbreak. Cases treated at the health facilities. Age group of the affected cases was less than 13 years. Community awareness and health education given by peripheral team on vector control measures, hygiene and sanitation.
GJ/SBK/2024/45/2689	**Gujarat**	**Sabarkantha**	**Hepatitis A**	19	0	07-11-2024	07-11-2024	**Under Surveillance**	Cases were reported from Sub-District Himatnagar, District Sabar Kantha. Cases presented with jaundice, fever, and vomiting. 20 blood samples and 5 water samples were collected and sent to a DPHL Himmat Nagar. All the samples came positive for Hepatitis A IgM by ELISA. Water samples found unfit for potable purpose. District RRT investigated the outbreak. Age group of the affected cases was 5-44 years. Cases treated symptomatically. Community awareness and health education given by peripheral team on hygiene and sanitation.
JH/DMK/2024/45/2690	**Jharkhand**	**Dumka**	**Acute Diarrheal Disease**	12	0	03-11-2024	04-11-2024	**Under Control**	Cases were reported from Village Dumaria, Sub-District Shikaripara, District Dumka. Cases presented with loose motion, pain abdomen and vomiting. 4 blood samples and water samples were collected and sent to DPHL Dumka. Blood samples found negative for Hepatitis A and E IgM by ELISA. All water samples were fit for potable purpose. District RRT investigated the outbreak. Community awareness and health education given by peripheral team on control measures, hygiene and sanitation.

JH/WSB/2024/45/2691	**Jharkhand**	**West Singhbhum**	**Acute Diarrheal Disease**	10	0	05-11-2024	05-11-2024	**Under Control**	Cases were reported from Village Kumardungi, Sub-District Hat Gamharia, District West Singhbhum. Cases presented with loose motion. 2 stool samples were collected and sent to DPHL, Sadar Hospital, Chaibasa. Stool samples did not show growth of any pathogenic organism. District RRT investigated the outbreak. Community awareness and health education given by peripheral team on control measures, hygiene and sanitation.
KN/CHT/2024/45/2692	**Karnataka**	**Chitradurga**	**Chikungunya**	12	0	04-11-2024	04-11-2024	**Under Surveillance**	Cases were reported from Health Facility: H.D.Pura, Village T. Gollarahatti, Sub-District: Holalkere, District Chitradurga. Cases presented with fever, myalgia and joint pain. Three blood samples were collected & sent for testing, out of which 2 were positive for Chikungunya IgM by ELISA. District RRT investigated the outbreak. Community awareness and health education given by peripheral team on vector control measures, hygiene and sanitation.
KN/DKD/2024/45/2693	**Karnataka**	**Dakshin Kannad**	**Hand Foot Mouth Disease (HFMD)**	241	0	07-11-2024	08-11-2024	**Under Surveillance**	Cases were reported from College hostel, Village Adyar, Sub-District Mangaluru, District Dakshin Kannad. Cases presented with fever, sore throat and rash. The affected age group was 18-22 years. Total 9 throat & nasopharyngeal swabs, 11 blood samples, 4 vesicular fluids were collected and tested for HFMD. Samples were sent to NIV Bangalore. 6 Throat swabs were tested positive for Entero virus, 2 blood serums were tested positive for Entero virus. 6 water samples were collected from various sources. Out of which 5 were suitable for potable purpose. It is suspected case of Hand foot and mouth disease. District RRT investigated the outbreak. Community awareness and health education given by peripheral team on control measures, hygiene and sanitation

KL/ERN/2024/45/2694	**Kerala**	**Ernakulam**	**Hepatitis A**	12	0	05-11-2024	06-11-2024	**Under Surveillance**	Cases were reported from Sub-District Kanayannur, District Ernakulam. Cases presented with jaundice, fever, and pain abdomen. 1 blood sample and water samples were collected and sent to RPH lab. Blood sample came positive for Hepatitis A IgM by ELISA. District RRT investigated the outbreak. Cases treated symptomatically. Community awareness and health education given by peripheral team on hygiene and sanitation.
KL/PLK/2024/45/2695	**Kerala**	**Palakkad**	**Mumps**	38	0	06-11-2024	06-11-2024	**Under Surveillance**	Cases were reported from Sub-District Attappadi, District Palakkad. Cases presented with swelling of parotid glands, pain and fever. District RRT investigated the outbreak. Cases treated symptomatically. Age group of the affected cases was 7-15 years. Community awareness and health education given by peripheral team on, hygiene and sanitation.
KL/PLK/2024/45/2696	**Kerala**	**Palakkad**	**Mumps**	16	0	05-11-2024	05-11-2024	**Under Surveillance**	Cases were reported from VVLPS Chunagad, Village Ambalapara - II, Sub-District Ottappalam, District Palakkad. Cases presented with swelling of parotid glands, pain and fever. District RRT investigated the outbreak. Cases treated symptomatically. Age group of the affected cases was 5-8 years. Community awareness and health education given by peripheral team on, hygiene and sanitation.
KL/PLK/2024/45/2697	**Kerala**	**Palakkad**	**Mumps**	12	0	04-11-2024	04-11-2024	**Under Surveillance**	Cases were reported from Mother Theresa School, vadakkencherry, Sub-District Alathur, District Palakkad. Cases presented with swelling of parotid glands, pain and fever. District RRT investigated the outbreak. Cases treated symptomatically. Age group of the affected cases was 5-11 years. Community awareness and health education given by peripheral team on, hygiene and sanitation.

KL/WYN/2024/45/2698	**Kerala**	**Wayanad**	**Acute Diarrheal Disease**	29	0	07-11-2024	08-11-2024	**Under Control**	Cases were reported from Village Kottathara, Sub-District Vythiri, District Wayanad. Cases presented with loose stools and vomiting. 1 water sample was collected and sent to KWA Kalpetta. It was found unfit for potable purpose E.coli and Coliforms detected). District RRT investigated the outbreak. Cases treated symptomatically. Community awareness and health education given by peripheral team on hygiene and sanitation.
MP/DTI/2024/45/2699	**Madhya Pradesh**	**Datia**	**Mumps**	12	0	06-11-2024	06-11-2024	**Under Surveillance**	Cases were reported from Village Banvas, Sub-District Datia, and District Datia. Cases presented with swelling of parotid glands, pain and fever. District RRT investigated the outbreak. Cases treated symptomatically. Age group of the affected cases were 1-65 years. Community awareness and health education given by peripheral team on, hygiene and sanitation.
MP/STN/2024/45/2700	**Madhya Pradesh**	**Satna**	**Cholera**	25	0	05-11-2024	05-11-2024	**Under Surveillance**	Cases were reported from Village Karsara, Sub-District Kothi, District Satna. Cases presented with vomiting and loose stools. One stool sample and one vomitus sample was collected and sent to DPHL Rewa. Both samples came positive for Vibrio cholera on culture, all the water samples found unfit for potable purpose. District RRT investigated the outbreak. Cases treated symptomatically. Community awareness and health education given by peripheral team on hygiene and sanitation.
MH/AHM/2024/45/2701	**Maharashtra**	**Ahmednagar**	**Dengue**	23	0	06-11-2024	07-11-2024	**Under Surveillance**	Cases were reported from Village Kukana, Sub-District Nevasa, District Ahmednagar. Cases presented with fever and body ache. 3 blood samples were collected and sent to NIV Pune. 1 sample came positive for the Dengue RT-PCR. District RRT investigated the outbreak. Cases treated symptomatically. Community awareness and health education given by peripheral team on vector control measures, hygiene, and sanitation.

MH/CHN/2024/45/2702	**Maharashtra**	**Chandrapur**	**Acute Diarrheal Disease**	61	0	05-11-2024	07-11-2024	**Under Control**	Cases were reported from Village Naranda, Sub-District Korpana, District Chandrapur. Cases presented with vomiting and loose stools. Total 2 stool samples and 12 water samples were collected and sent to DPHL Chandrapur. Stool samples did not show growth of any pathogenic organism, 2 water samples found unfit for potable purpose. District RRT investigated the outbreak. Cases treated symptomatically. Community awareness and health education given by peripheral team on hygiene and sanitation.
OR/KND/2024/45/2703	**Odisha**	**Kandhamal**	**Food Poisoning**	6	2	01-11-2024	04-11-2024	**Under Control**	Cases were reported from Village Mandipanka, Sub-District Daringbadi, District Kandhamal. Cases presented with loose stools and vomiting. They developed the symptoms after eating Mango kemel dry powder with fermented rice water. 1 food sample sent to State food testing lab, Bhubneshwar. It was found unfit for edible purpose. District RRT investigated the outbreak. Cases treated symptomatically. Two cases, 28 year and 29 year old female expired on 01-11-2024. Community awareness and health education given by peripheral team on hygiene and sanitation.
OR/SMB/2024/45/2704	**Odisha**	**Sambalpur**	**Acute Diarrheal Disease**	9	0	04-11-2024	04-11-2024	**Under Control**	Cases were reported from Village Manduamb, Sub-District Kisinda, District Sambalpur. Cases presented with loose stools and vomiting. 1 rectal swab and 5 water samples were collected and sent to DPHL Bargarh. Rectal swab did not show growth of any pathogenic organism, 2 water samples found unfit for potable purpose. District RRT investigated the outbreak. Cases treated symptomatically. Community awareness and health education given by peripheral team on hygiene and sanitation.

TN/DIN/2024/45/2705	**Tamil Nadu**	**Dindigul**	**Hepatitis A**	18	0	04-11-2024	06-11-2024	**Under Surveillance**	Cases were reported from Sub-District Nilakkottai, District Dindigul. Cases presented with jaundice, fever, and pain abdomen. 11 blood samples and 8 water samples were collected and sent to DPHL Dindigul. 9 samples came positive for Hepatitis A IgM by ELISA. Water samples found fit for potable purpose. District RRT investigated the outbreak. Cases treated symptomatically. Community awareness and health education given by peripheral team on hygiene and sanitation.
TN/NMK/2024/45/2706	**Tamil Nadu**	**Namakkal**	**Mumps**	7	0	07-11-2024	08-11-2024	**Under Surveillance**	Cases were reported from Village Mangalapuram, Sub-District Rasipuram, District Namakkal. Cases presented with swelling of parotid glands, pain and fever. 5 serum samples and 5 buccal swabs were collected and sent to King Institute of Preventive Medicine and Research. All the serum samples came positive for Mumps IgM by ELISA and 2 buccal swabs came positive for mumps by PCR. District RRT investigated the outbreak. Cases treated symptomatically. Age group of the affected cases was 6-10 years. Community awareness and health education given by peripheral team on, hygiene and sanitation.
TN/NMK/2024/45/2707	**Tamil Nadu**	**Namakkal**	**Mumps**	5	0	05-11-2024	05-11-2024	**Under Surveillance**	Cases were reported from Village Alankattuvalasu, Sub-District Kumarapalayam, District Namakkal. Cases presented with swelling of parotid glands, pain and fever. 5 serum samples and 5 buccal swabs were collected and sent to King Institute of Preventive Medicine and Research. All the serum samples came positive for Mumps IgM by ELISA and 4 buccal swabs came positive for mumps by PCR. District RRT investigated the outbreak. Cases treated symptomatically. Age group of the affected cases was 6-10 years. Community awareness and health education given by peripheral team on, hygiene and sanitation.

TN/RAN/2024/45/2708	**Tamil Nadu**	**Ranipet**	**Human Rabies**	1	1	30-10-2024	04-11-2024	**Under Control**	Case was reported from Village Thandalam, Sub-District Wallajah, District Ranipet. A 45 year-old male presented with complaints of hydrophobia, drooling of saliva and altered sensorium. District RRT investigated the outbreak. Histories of dog bite before 1 month back. He did not receive ARV Prophylaxis. He expired on 29-10-2024. Community awareness and health education given by peripheral team on vaccination for dog bite, hygiene and sanitation.
TN/SLM/2024/45/2709	**Tamil Nadu**	**Salem**	**Mumps**	17	0	08-11-2024	09-11-2024	**Under Surveillance**	Cases were reported from Village Punavasal, Sub-District Attur, District Salem. Cases presented with swelling of parotid glands, pain and fever. 5 serum samples and 5 buccal swabs were collected and sent to King Institute of Preventive Medicine and Research. 4 serum samples came positive for Mumps IgM by ELISA and 4 buccal swabs came positive for mumps by PCR. District RRT investigated the outbreak. Cases treated symptomatically. Age group of the affected cases was 1-15 years. Community awareness and health education given by peripheral team on, hygiene and sanitation.
TN/TCP/2024/45/2710	**Tamil Nadu**	**Tiruchirappalli**	**Mumps**	18	0	06-11-2024	06-11-2024	**Under Surveillance**	Cases were reported from Village Karikali, Sub-District T Pet, District Tiruchirappalli. Cases presented with swelling of parotid glands, pain and fever. 4 serum samples and 4 buccal swabs were collected and sent to King Institute of Preventive Medicine and Research. All the serum samples came positive for Mumps IgM by ELISA and 3 buccal swabs came positive for mumps by PCR. District RRT investigated the outbreak. Cases treated symptomatically. Age group of the affected cases was 1-10 years. Community awareness and health education given by peripheral team on, hygiene and sanitation.

TL/NIR/2024/45/2711	**Telangana**	**Nirmal**	**Food Poisoning**	16	0	05-11-2024	06-11-2024	**Under Control**	Cases were reported from health facility UPHC Ramnagar, Sub-District Nirmal, District Nirmal. Cases presented with Pain abdomen, loose stools and vomiting. 16 blood samples (for routine tests) and 16 stool samples were collected and sent to GGH, DPHL, Nizamabad. Stool samples did not show growth of any pathogenic organism, water samples found unfit for potable purpose. District RRT investigated the outbreak. All the cases developed the symptoms after eating food at a local restaurant. Cases treated symptomatically. Community awareness and health education given by peripheral team on hygiene and sanitation.
WB/SPG/2024/45/2712	**West Bengal**	**24 Parganas South**	**Acute Diarrheal Disease**	26	0	06-11-2024	06-11-2024	**Under Control**	Cases were reported from Village Ganeshkhariberia (Manna para), Sub-District Bishnupur - I, District 24 Paraganas South. Cases presented with loose stools and pain abdomen. 3 rectal swabs and 1 water sample was collected and sent to SSKM. Rectal samples did not show growth of any pathogenic organism. Water sample found unfit for potable purpose. District RRT investigated the outbreak. Cases treated symptomatically. Community awareness and health education given by peripheral team on hygiene and sanitation.
WB/BRB/2024/45/2713	**West Bengal**	**Birbhum**	**Acute Diarrheal Disease**	32	1	02-11-2024	07-11-2024	**Under Control**	Cases were reported from Village Amgachi of Charicha Gram Panchayat, Sub-District Mohammad Bazar, District Birbhum. Cases presented with loose stools. District RRT investigated the outbreak. Cases treated symptomatically. A 35 years old female expired on 4-11-2024 due to Sepsis with Shock, AKI. Community awareness and health education given by peripheral team on hygiene and sanitation.

WB/HGH/2024/45/2714	**West Bengal**	**Hooghly**	**Acute Diarrheal Disease**	38	0	04-11-2024	05-11-2024	**Under Control**	Cases were reported from Village Dhopapara, Sub-District: Balagarh, District Hooghly. Cases presented with loose stools and pain abdomen. 3 stool samples and 3 water samples were collected and sent to NICED. Stool samples came positive for Vibrio cholera on culture. One water sample (Pond water) found unfit for potable purpose. (Vibrio cholera detected). District RRT investigated the outbreak. Cases treated symptomatically. Community awareness and health education given by peripheral team on hygiene and sanitation.
WB/PRL/2024/45/2715	**West Bengal**	**Purulia**	**Acute Diarrheal Disease**	14	0	05-11-2024	07-11-2024	**Under Control**	Cases were reported from Village Tuima, Sub-District Barabazar, District Purulia. Cases presented with loose stools. 2 rectal swabs and 1 water sample was collected and sent to BSMCH. Rectal swab did not show growth of any pathogenic organism, water sample found unfit for potable purpose. District RRT investigated the outbreak. Cases treated symptomatically. Community awareness and health education given by peripheral team on hygiene and sanitation.

OUTBREAKS OF PREVIOUS WEEKS REPORTED LATE								
Unique ID.	**Name of State-UT**	**Name of District**	**Disease- Illness**	**No. of Cases**	**No. of Deaths**	**Date of Start Outbreak**	**Current Status**	**Comments- Action Taken**
JH/CHT/2024/45/2716	**Jharkhand**	**Chatra**	**Malaria**	5	0	09-10-2024	**Under Surveillance**	Cases were reported from Village Salkhua, Sub-District Pratappur, District Chatra. Cases presented with fever with chills. 5 samples tested positive for the Plasmodium vivax on peripheral blood smear. District RRT investigated the outbreak. Cases treated with anti-malarial and symptomatically. Community awareness and health education given by peripheral team on vector control measures, hygiene, and sanitation.

KL/KLM/2024/45/2717	**Kerala**	**Kollam**	**Amoebic Encephalitis**	1	0	13-10-2024	**Under Surveillance**	Case was reported from Sub-District Pathanapuram, District Kollam. Case presented with neck stiffness and vomiting. CSF sample sent to SAT hospital showed motile trophozoites. District RRT investigated the outbreak. Cases treated at SAT hospital. Community awareness and health education given by peripheral team on hygiene and sanitation.
MP/CHT/2024/45/2718	**Madhya Pradesh**	**Chhatarpur**	**Measles**	16	0	23-10-2024	**Under Surveillance**	Cases were reported from Village Joran, Sub-District Nowgong, District Chhatarpur. Cases presented with fever with rash. 7 blood samples were collected and sent to ICMR lab Jabalpur. All the samples found positive for the Measles IgM by ELISA. District RRT investigated the outbreak. Age group of the affected cases was 1-10 years. Cases treated symptomatically. Vitamin A solution was given to susceptible one. Community awareness and health education given by peripheral team on vaccination, hygiene and sanitation.
UP/BAB/2024/45/2719	**Uttar Pradesh**	**Barabanki**	**Acute Diarrheal Disease**	31	0	23-10-2024	**Under Control**	Cases were reported from Village Bhitauli, Sub-District Ramnagar, District Barabanki. Cases presented with loose stools and vomiting. District RRT investigated the outbreak. Cases treated symptomatically. Community awareness and health education given by peripheral team on hygiene and sanitation.

COVID-19 STATUS

COVID-19 was declared as a pandemic on 11th March, 2020. The States have been reporting the COVID-19 cases and deaths on a real-time basis and the same was being updated on the website of Ministry of Health and Family Welfare. This is made available on public domain and can be accessed through https://www.mohfw.gov.in/