WEEKLY OUTBREAK REPORT

Disease Alerts/Outbreaks reported and responded to by States/UTs through Integrated Disease Surveillance Program (IDSP)

(16th December 2024 to 22nd December 2024)

51st week

State wise disease alerts/outbreaks reported in the 51st week 2024

51st Week Map

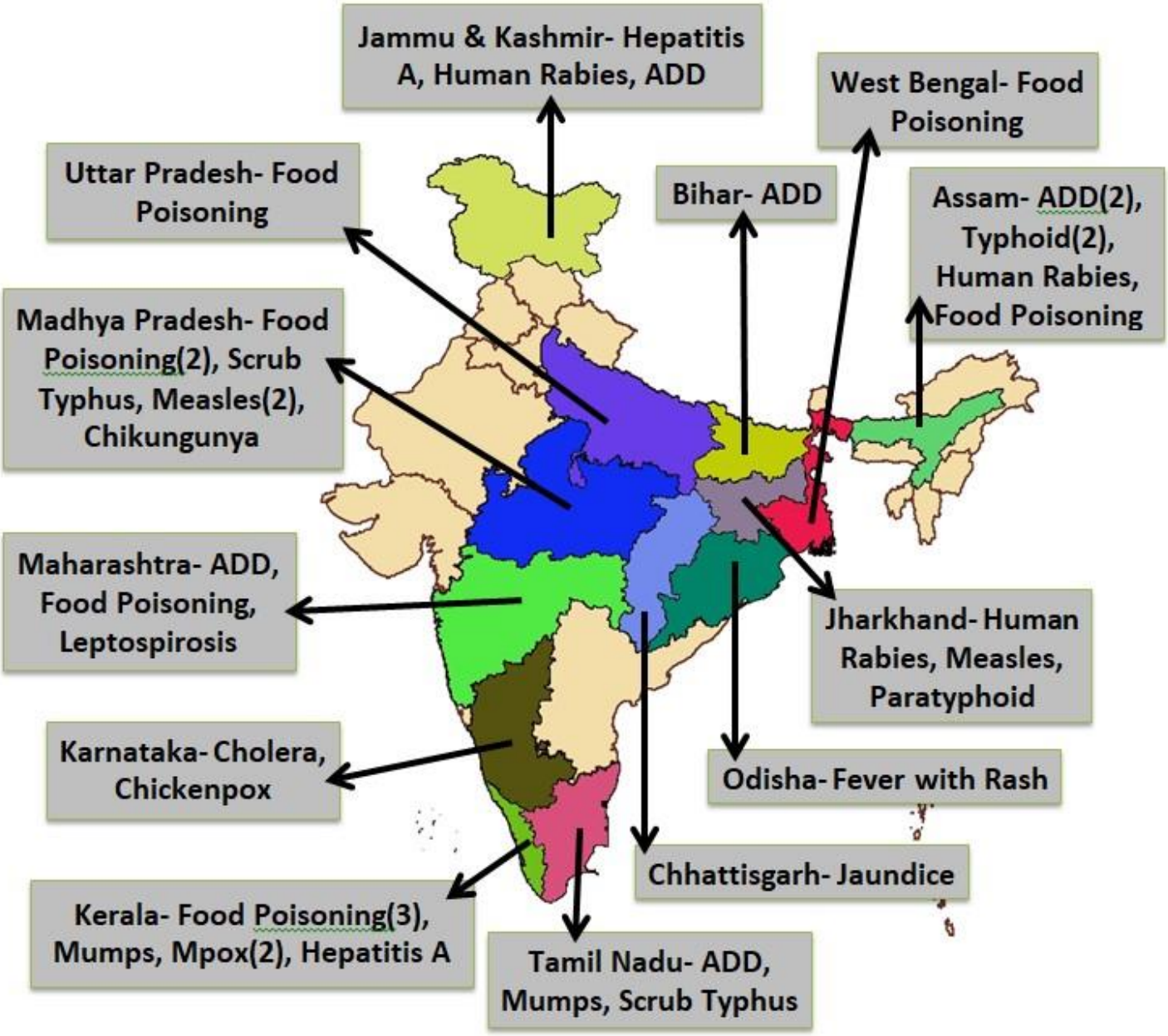

Reporting Status of States/UT's	
No. of States/UT's Submitted outbreak report (including NIL report)	14
No. of States/UT's Submitted 'NIL' outbreak report	01

INTEGRATED DISEASE SURVEILLANCE PROGRAMME
NATIONAL CENTRE FOR DISEASE CONTROL
22 Sham Nath Marg, Civil Lines, Delhi-110054
Tel No. 23913148, Fax No. 23922677; www.idsp.nic.in

51st week

District wise disease alerts/outbreaks reported in the 51st week 2024

51st Week Map

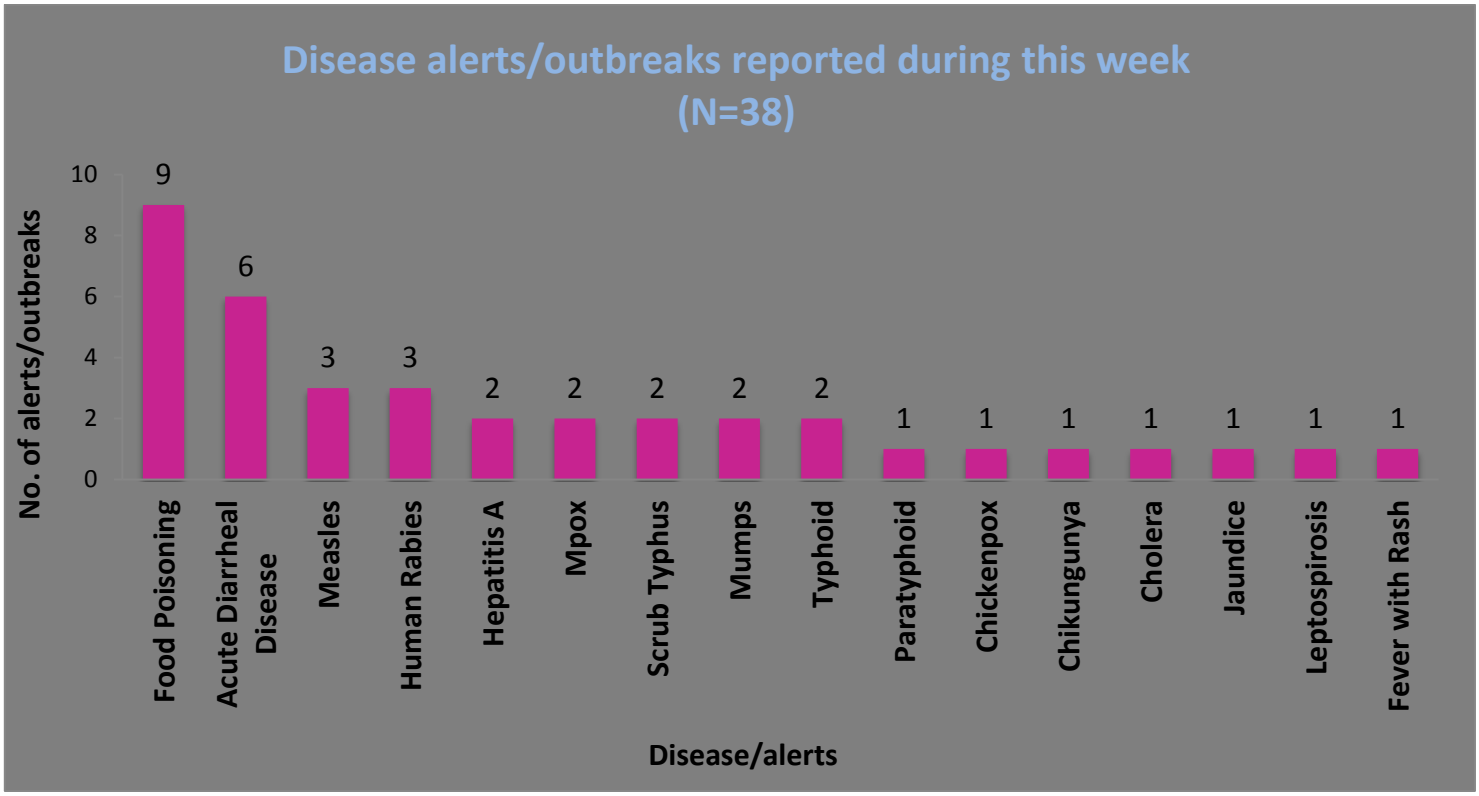

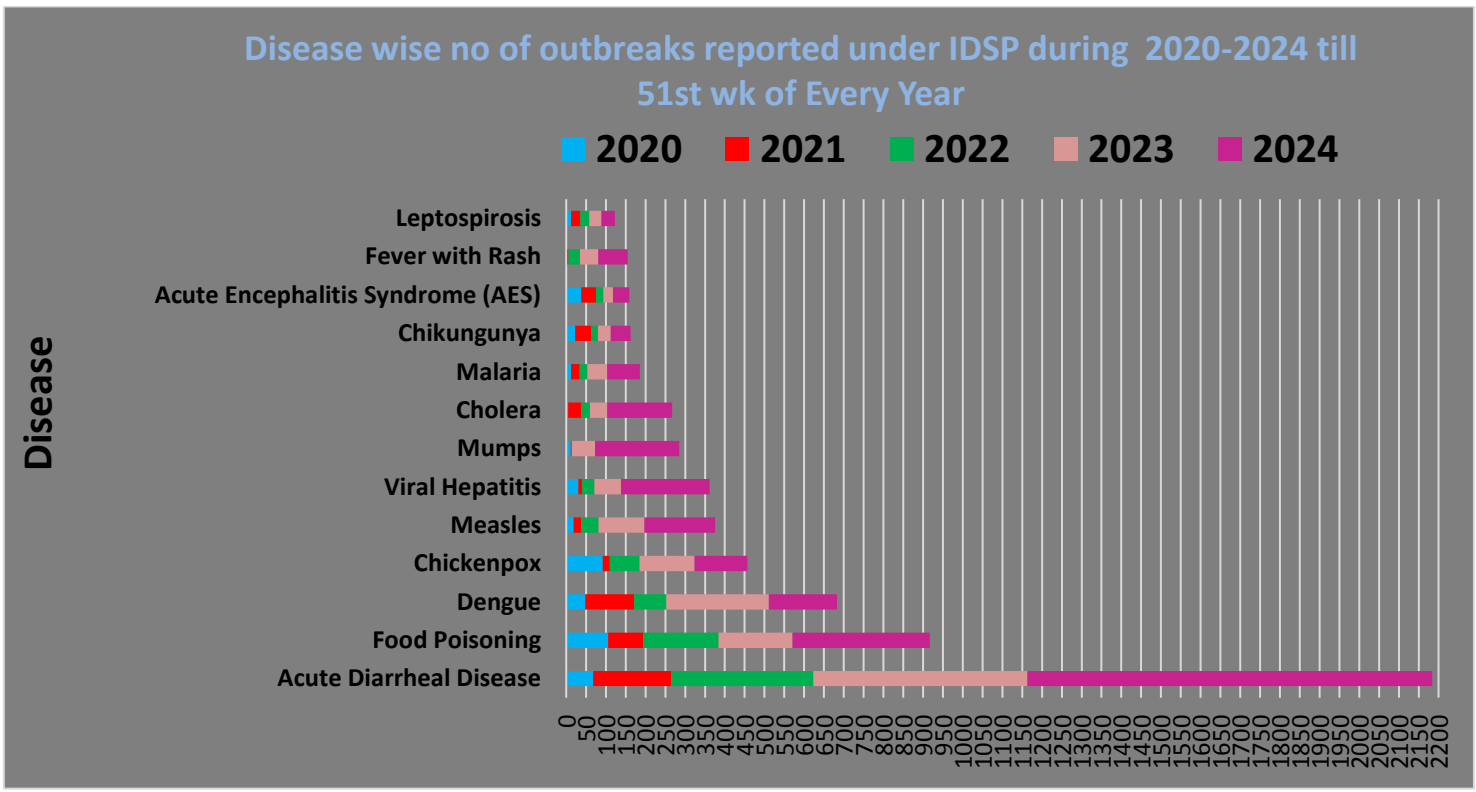

Unique ID.	Name of State/UT	Name of District	Disease/ Illness	No. of Cases	No. of Deaths	Date of Start of Outbreak	Date of Reporting	Current Status	Comments/ Action Taken
AS/CHR/2024/51/2948	**Assam**	**Cachar**	**Acute Diarrheal Disease**	13	0	20-12-2024	20-12-2024	**Under Surveillance**	Cases were reported from Village Kathal Grant, Sub-District Silchar, District Cachar. Cases presented with vomiting and loose stools. 5 stool samples and 5 water samples were collected and sent to SMCH and DPHL respectively. Stool samples did not show growth of any pathogenic organism. All water samples found unfit for potable purpose. District RRT investigated the outbreak. Cases treated symptomatically. Community awareness and health education given by peripheral team on hygiene and sanitation.
AS/DIB/2024/51/2949	**Assam**	**Dibrugarh**	**Human Rabies**	1	1	16-12-2024	17-12-2024	**Under Control**	Case was reported from Village Nahatoli T.E., Sub-District Chabua, District Dibrugarh. A 60-years-old male presented with complaints of hydrophobia and aerophobia. District RRT investigated the outbreak. History of dog bite one month ago. He did not receive any Post exposure prophylaxis. He expired on 15-12-2024. Community awareness and health education given by peripheral team on vaccination for dog bite, hygiene and sanitation.
AS/HAI/2024/51/2950	**Assam**	**Hailakandi**	**Typhoid**	4	0	20-12-2024	20-12-2024	**Under Surveillance**	Cases were reported from Village Harishnagar part I, Sub-District Katlichara, District Hailakandi. Cases presented with fever, pain abdomen and headache. The affected age group was 1-65 years. Total 41 blood samples were collected & sent to DPHL S K Roy Civil hospital, out of which 4 were positive for Salmonella typhi by Widal test. District RRT investigated the outbreak. Community awareness and health education given by peripheral team on control measures, hygiene and sanitation.

AS/HAI/2024/51/2951	**Assam**	**Hailakandi**	**Typhoid**	6	0	17-12-2024	17-12-2024	**Under Surveillance**	Cases were reported from Village Narainpur Part I, Sub-District Hailakandi, District Hailakandi. Cases presented with fever, pain abdomen and headache. The affected age group was 1-65 years. Total 39 blood samples were collected & sent to DPHL S K Roy Civil hospital, out of which 6 were positive for Salmonella typhi by Widal test. District RRT investigated the outbreak. Community awareness and health education given by peripheral team on control measures, hygiene and sanitation. The outbreak might be caused by consumption of contaminated drinking water.
AS/KOK/2024/51/2952	**Assam**	**Kokrajhar**	**Acute Diarrheal Disease**	15	0	20-12-2024	21-12-2024	**Under Surveillance**	Cases were reported from U N Academy School Hostel, Village Chandrapara, Sub-District Dotoma, District Kokrajhar. Cases presented with pain abdomen, loose stools and pain abdomen. The affected age group was 12-22 years. 1 stool sample, water sample were collected and sent to DPHL Dhurbi. Stool sample did not show growth of any pathogenic organism. Water sample found unfit for potable purpose. District RRT investigated the outbreak. Community awareness and health education given by peripheral team on control measures, hygiene and sanitation. The outbreak might be caused by consumption of contaminated drinking water.
AS/NAG/2024/51/2953	**Assam**	**Nagaon**	**Food Poisoning**	18	0	18-12-2024	18-12-2024	**Under Control**	Cases were reported from Village Lang khang, Sub-District Kaliabor, District Nagaon. Cases presented with vomiting, dizziness and blurred vision after consuming food on 17-12-2024. District RRT investigated the outbreak. All the cases were road construction company laborers. Cases treated symptomatically. Community awareness and health education given by peripheral team on hygiene and sanitation.

BH/MAD/2024/51/2954	**Bihar**	**Madhepura**	**Acute Diarrheal Disease**	14	0	20-12-2024	20-12-2024	**Under Surveillance**	Cases were reported from Village Sahugarh, Sub-District Madhepura, District Madhepura. Cases presented with vomiting, loose stools and pain abdomen. District RRT investigated the outbreak. Cases treated symptomatically. Community awareness and health education given by peripheral team on hygiene and sanitation.
CT/JNJ/2024/51/2955	**Chhattisgarh**	**Janjgir-Champa**	**Jaundice**	10	0	17-12-2024	19-12-2024	**Under Surveillance**	Cases were reported from Village Jagdalla ward no 21, Sub-District Champa, District Janjgir-Champa. Cases presented with jaundice, fever, and vomiting. 5 blood samples were collected and sent to a DPHL Janjgir, it came negative for Hepatitis A and Hepatitis E by ELISA and 3 water samples found fit for potable purpose at PHE. District RRT investigated the outbreak. Cases treated symptomatically. Community awareness and health education given by peripheral team on hygiene and sanitation.
JK/BAR/2024/51/2956	**Jammu and Kashmir**	**Baramulla**	**Hepatitis A**	48	0	17-12-2024	17-12-2024	**Under Surveillance**	Cases were reported from Village Mamoosa, Sub-District Pattan, District Baramulla. Cases presented with jaundice, abdominal pain, fever, and vomiting. 12 blood samples and 5 water samples were collected and sent to a DPHL Baramulla. 6 samples came positive for Hepatitis A IgM by ELISA and 3 water samples found unfit for potable purpose. District RRT investigated the outbreak. Age group of the affected cases was 5-60 years. Cases treated symptomatically. Community awareness and health education given by peripheral team on hygiene and sanitation.
JK/JAM/2024/51/2957	**Jammu and Kashmir**	**Jammu**	**Human Rabies**	1	1	12-12-2024	21-12-2024	**Under Surveillance**	A 9-year-old girl child from sub-District Arnia, District Jammu expired on 12-12-2024 District RRT investigated the outbreak. History of dog bite on 25-11-2024. She did not receive ARV Prophylaxis. 3 more cases of were reported with history of dog bite by the same dog. These 3 cases were vaccinated with ARV. Community awareness and health education given by peripheral team on vaccination for dog bite, hygiene and sanitation.

JK/UDM/2024/51/2958	**Jammu and Kashmir**	**Udhampur**	**Acute Diarrheal Disease**	41	0	16-12-2024	16-12-2024	**Under Surveillance**	Cases were reported from Village Kultyar, Sub-District Panchari, District Udhampur. Cases presented with loose stools and vomiting. 4 water samples were collected and sent to DPHL AH GMC lab Udhampur. Water samples found unfit for potable purpose. District RRT investigated the outbreak. Cases treated symptomatically. Community awareness and health education given by peripheral team on hygiene and sanitation.
JH/BOK/2024/51/2959	**Jharkhand**	**Bokaro**	**Human Rabies**	1	1	16-12-2024	16-12-2024	**Under Surveillance**	Cases were reported from Village Bagiyari, Sub-District Kasmar, District Bokaro. Health Facility Kasmar. A 56-year-old male presented on 09/12/2024 with complaints of hydrophobia. District RRT investigated the outbreak. Histories of dog bite before 2 months back. He did not receive ARV Prophylaxis. He expired on 10-12-2024. Community awareness and health education given by peripheral team on vaccination for dog bite, hygiene and sanitation.
JH/WSB/2024/51/2960	**Jharkhand**	**West Singhbhum**	**Measles**	4	0	17-12-2024	19-12-2024	**Under Control**	Cases were reported from Village Mahudi, Sub-District Noamundi, District West Singhbum. Cases presented with fever with rash. The affected age group was 19-26 years. Total 4 blood samples were sent to MGM College, Jamshedpur, all came positive for Measles IgM by ELISA. District RRT investigated the outbreak. Community awareness and health education given by peripheral team on control measures, hygiene and sanitation.
KN/HAS/2024/51/2961	**Karnataka**	**Hassan**	**Chickenpox**	26	0	16-12-2024	17-12-2024	**Under Surveillance**	Cases were reported from a school under Beeranahallikere UPHC, Sub-District: Hassan, District: Hassan. Cases presented with fever with maculopapular rashes. The affected age group was 6-13 years. All cases were diagnosed clinically. District RRT investigated the outbreak. Community awareness and health education given by peripheral team on control measures, hygiene and sanitation. Vitamin A was given to all the affected. Fever survey was conducted.

KN/MAN/2024/51/2962	**Karnataka**	**Mandya**	**Cholera**	21	0	17-12-2024	18-12-2024	**Under Surveillance**	Cases were reported from C P Koppalu PHC, Village: Huvinakoppalu, Sub-District: Malavalli, District: Mandya. Health Facility: Channapille Koppal. Cases presented with diarrhea. The affected age group was 13-74 years. Two stool samples were collected and sent to MMC Mysore; both were positive for Vibrio cholera on culture. Four water samples were collected and sent to DSL Mandya, which were found to be potable. District RRT investigated the outbreak. Community awareness and health education given by peripheral team on control measures, hygiene and sanitation.
KL/ALP/2024/51/2963	**Kerala**	**Alappuzha**	**Mumps**	40	0	12-12-2024	16-12-2024	**Under Surveillance**	Cases were reported from Village Punnapra (OG), Sub-District Ambalappuzha, District Alappuzha. Cases presented with swelling of parotid glands, pain and fever. District RRT investigated the outbreak. Cases treated symptomatically. Age group of the affected cases was 4-9 years. Community awareness and health education given by peripheral team on, hygiene and sanitation.
KL/ERN/2024/51/2964	**Kerala**	**Ernakulam**	**Food Poisoning**	33	0	21-12-2024	21-12-2024	**Under Surveillance**	Cases were reported from Anganwadi No. 48 of Kochi Corporation, Sub-District Kanayannur, District Ernakulam. Cases presented with loose motion and vomiting. 2 water samples were collected and sent to RPH lab. District RRT investigated the outbreak. All cases developed the symptoms after eating food on 19-12-2024. Community awareness and health education given by peripheral team on control measures, hygiene and sanitation.

KL/ERN/2024/51/2965	**Kerala**	**Ernakulam**	**Hepatitis A**	95	0	18-12-2024	19-12-2024	**Under Surveillance**	Cases were reported from Palachuvadu area of Ward X of Kalamassery Municipality, Sub-District Kanayannur, District Ernakulam. Cases presented with fever, nausea, vomiting and jaundice. 2 samples came positive for Hepatitis A IgM by ELISA. All the affected cases had history of consuming food in a house warming party. 20 water samples sent to RPH Ernakulam. District RRT investigated the outbreak. Cases treated symptomatically. Community awareness and health education given by peripheral team on hygiene and sanitation.
KL/KNR/2024/51/2966	**Kerala**	**Kannur**	**Mpox**	1	0	13-12-2024	20-12-2024	**Under Surveillance**	Case was reported from Village Peringathur (CT), Sub-District Thalassery, District Kannur. A 38-year-old male presented with complaints of rash, fever. Recently he returned to India from Dubai on 13-12-2024. He was tested positive for Mpox on 18th December, 2024 from VRDL MCH Kozhikode by RT-PCR on 18-12-2024, resulted as Clade-1 at NIV Pune. District RRT investigated the outbreak. He was treated at GMC Kannur. Community awareness and health education given by peripheral team on vaccination for dog bite, hygiene and sanitation.
KL/KNR/2024/51/2967	**Kerala**	**Kannur**	**Food Poisoning**	59	0	14-12-2024	20-12-2024	**Under Surveillance**	Cases were reported from Village Vellora, Sub-District Payyannur, District Kannur. Cases presented with Pain abdomen, loose stools and vomiting. 2 water samples were collected and sent to KWA water samples found unfit for potable purpose (E.Coli and Coliforms detected). District RRT investigated the outbreak. All the cases developed the symptoms after eating food at a wedding reception. Cases treated symptomatically. Community awareness and health education given by peripheral team on hygiene and sanitation.

KL/KNR/2024/51/2968	**Kerala**	**Kannur**	**Food Poisoning**	285	0	15-12-2024	17-12-2024	**Under Surveillance**	Cases were reported from Village Cheruthazham (CT), Sub-District Payyannur, District Kannur. Cases presented with Pain abdomen, loose stools and vomiting. 7 water samples were collected and sent to KWA. 1 water sample found unfit for potable purpose (E. Coli and Coliforms detected). District RRT investigated the outbreak. All the cases developed the symptoms after eating food at a local festival. Cases treated symptomatically. Community awareness and health education given by peripheral team on hygiene and sanitation.
KL/WAY/2024/51/2969	**Kerala**	**Wayanad**	**Mpox**	1	0	12-12-2024	17-12-2024	**Under Surveillance**	Case was reported from Village Padinharethara, Sub-District Mananthavady, District Wayanad. A 24-year-old male presented with complaints of rash, fever. Recently he returned to India from Dubai on 12-12-2024. He was tested positive for Mpox on 21st December, 2024 from VRDL MCH Kozhikode by RT-PCR. District RRT investigated the outbreak. He was treated at Govt. Medical College, Kannur. Community awareness and health education given by peripheral team on hygiene and sanitation.
MP/ALR/2024/51/2970	**Madhya Pradesh**	**Alirajpur**	**Measles**	24	0	17-12-2024	19-12-2024	**Under Surveillance**	Cases were reported from Village Sakdi, Sub-District Sondawa, District Alirajpur. Cases presented with fever with rash. 5 blood samples were collected and sent to GMC Bhopal. 4 samples found positive for the Measles IgM by ELISA. District RRT investigated the outbreak. Age group of the affected cases was 3-29 years. Cases treated symptomatically. Vitamin A solution was given to susceptible one. Community awareness and health education given by peripheral team on vaccination, hygiene and sanitation.

MP/DHR/2024/51/2971	**Madhya Pradesh**	**Dhar**	**Measles**	4	0	16-12-2024	16-12-2024	**Under Surveillance**	Cases were reported from CHC Tirla, Sub-District Dhar, District Dhar. Cases presented with fever with rash. 6 blood samples were collected and sent to GMC Bhopal. 4 samples found positive for the Measles IgM by ELISA. District RRT investigated the outbreak. Age group of the affected cases were below 10 years. Cases treated symptomatically. Vitamin A solution was given to susceptible one. Community awareness and health education given by peripheral team on vaccination, hygiene and sanitation.
MP/ENM/2024/51/2972	**Madhya Pradesh**	**East Nimar**	**Chikungunya**	57	0	17-12-2024	17-12-2024	**Under Surveillance**	Cases were reported from Village Semrud Raiyyat, Sub-District Harsud, District East Nimar. Cases presented with fever, myalgia and joint pain. 15 blood samples were collected & sent for testing, out of which 6 were positive for Chikungunya IgM by ELISA at district hospital. District RRT investigated the outbreak. Community awareness and health education given by peripheral team on vector control measures, hygiene and sanitation.
MP/IND/2024/51/2973	**Madhya Pradesh**	**Indore**	**Food Poisoning**	88	0	15-12-2024	16-12-2024	**Under Control**	Cases were reported from Village Kumti, Sub-District Mhow, District Indore. Cases presented with vomiting and loose stools. District RRT investigated the outbreak. Cases treated symptomatically. All the cases developed the symptoms after eating food in a wedding function. Community awareness and health education given by peripheral team on hygiene and sanitation.

MP/MAN/2024/51/2974	**Madhya Pradesh**	**Mandla**	**Food Poisoning**	20	0	18-12-2024	18-12-2024	**Under Surveillance**	Cases were reported from Village Bhanpur, Sub-District Narayanganj, District Mandla. Cases presented with vomiting and loose stools. Total 4 stool samples were collected and sent to NSCB Medical College, Jabalpur. Stool samples did not show growth of any pathogenic organism. District RRT investigated the outbreak. Cases treated symptomatically. All the cases developed the symptoms after Ratanjot Seeds (Jatropha Seeds). Community awareness and health education given by peripheral team on hygiene and sanitation.
MH/BHN/2024/51/2975	**Maharashtra**	**Bhandara**	**Leptospirosis**	3	0	19-12-2024	19-12-2024	**Under Surveillance**	Cases were reported from Village Salai Khurd, Sub-District Mohadi, District Bhandara. Cases presented with fever and headache. 13 blood samples were collected and sent to AIIMS Nagpur, 3 samples came positive for the Leptospirosis IgM by ELISA. District RRT investigated the outbreak. Cases treated symptomatically. Community awareness and health education given by peripheral team on vector control measures, hygiene, and sanitation.
MH/NAN/2024/51/2976	**Maharashtra**	**Nandurbar**	**Food Poisoning**	22	0	11-12-2024	16-12-2024	**Under Surveillance**	Cases were reported from Aashram School, Village Chinchpada, Sub-District Nawapur, District Nandurbar. Cases presented with loose stools, vomiting and pain abdomen. 2 food samples and 2 water samples were collected and sent to FDA and DPHL Nandurbar. District RRT investigated the outbreak. All the cases developed the symptoms after eating food in the hostel. Cases treated symptomatically. Community awareness and health education given by peripheral team on hygiene and sanitation.

MH/SNG/2024/51/2977	**Maharashtra**	**Sangli**	**Acute Diarrheal Disease**	49	0	17-12-2024	17-12-2024	**Under Surveillance**	Cases were reported from Village Ahirwadi, Sub-District Walwa, District Sangli. Cases presented with loose stools, abdominal pain and nausea. 1 stool sample was collected and sent to GMC Miraj. Stool sample did not show growth of any pathogenic organism. District RRT investigated the outbreak. Cases treated symptomatically. Community awareness and health education given by peripheral team on hygiene and sanitation.
OR/BLS/2024/51/2978	**Odisha**	**Baleshwar**	**Fever with Rash**	15	0	19-12-2024	20-12-2024	**Under Surveillance**	Cases were reported from Village Golapolo (W- 31), Sub-District Baleshwar Sadar, District Baleshwar. Cases presented with fever with rash. 1 blood sample was collected and sent to ICMR-RMRC, Bhubneshwar. It came negative for the Measles IgM by ELISA. District RRT investigated the outbreak. Most of the cases was less than 5 years. Cases treated symptomatically. Vitamin A solution was given to susceptible one. Community awareness and health education given by peripheral team on vaccination, hygiene and sanitation.
TN/MAY/2024/51/2979	**Tamil Nadu**	**Mayiladuthurai**	**Acute Diarrheal Disease**	15	0	16-12-2024	17-12-2024	**Under Control**	Cases were reported from Village Kokkur, Sub-District Kuthalam, District Mayiladuthurai. Cases presented with loose motion and vomiting. 3 water samples were collected and sent to DPHL Mayliduthurai. Water samples were fit for potable purpose. District RRT investigated the outbreak. Community awareness and health education given by peripheral team on control measures, hygiene and sanitation.

TN/NAM/2024/51/2980	**Tamil Nadu**	**Namakkal**	**Mumps**	6	0	19-12-2024	20-12-2024	**Under Surveillance**	Cases were reported from Village Perunkurichi, Sub-District Paramathi-Velur, District Namakkal. Cases presented with swelling of parotid glands and pain. 5 serum samples and 5 throat swabs were collected and sent to King Institute of Preventive Medicine and Research. All the serum samples came positive for Mumps IgM by ELISA and 3 throat swabs came positive for mumps by PCR. District RRT investigated the outbreak. Cases treated symptomatically. Age group of the affected cases was 6-10 years. Community awareness and health education given by peripheral team on, hygiene and sanitation.
TN/VIR/2024/51/2981	**Tamil Nadu**	**Virudhunagar**	**Scrub typhus**	27	0	19-12-2024	21-12-2024	**Under Surveillance**	Cases were reported from Village Irunchirai, Sub-District Tiruchuli, District Virudhunagar. Cases presented with fever chills, vomiting and loose stools. 7 serum samples were collected and sent to DPHL Kanniseripudur. 2 samples came positive for Scrub typhus IgM and 1 sample came positive for the Dengue IgM by ELISA. District RRT investigated the outbreak. Cases treated symptomatically. Community awareness and health education given by peripheral team on vector control measures, hygiene, and sanitation.
WB/BIR/2024/51/2982	**West Bengal**	**Birbhum**	**Food Poisoning**	112	0	16-12-2024	17-12-2024	**Under Control**	Cases were reported from Village Madarpur, Sub-District Rajnagar, District Birbhum. Cases presented with loose stools. 5 rectal swabs and 4 food samples were collected and sent to Seuri Sadar Hospital. One rectal swab showed growth of salmonella on culture. District RRT investigated the outbreak. All the cases developed the symptoms after eating food in a marriage function. Cases treated symptomatically. Community awareness and health education given by peripheral team on hygiene and sanitation.

OUTBREAKS OF PREVIOUS WEEKS REPORTED LATE

Unique ID.	Name of State-UT	Name of District	Disease-Illness	No. of Cases	No. of Deaths	Date of Start Outbreak	Current Status	Comments- Action Taken
JH/LET/2024/51/2983	**Jharkhand**	**Latehar**	**Paratyphoid**	11	0	20-11-2024	**Under Surveillance**	During fever survey, Cases were reported from Villages Chainpur, Surkaim, Amboa toli, Urumbi and Regain. Sub-District Mahuadanr, District Latehar with the history of fever. The affected age group was 4-68 years. Total 21 blood samples came positive for Salmonella Paratyphi A and B by WIDAL. District RRT investigated the outbreak. Community awareness and health education given by peripheral team on control measures, hygiene and sanitation.
MP/REW/2024/51/2984	**Madhya Pradesh**	**Rewa**	**Scrub Typhus**	13	0	16-11-2024	**Under Surveillance**	Cases were reported from Village Kachur, Sub-District Huzur, District Rewa. Cases presented with fever, headache, and vomiting. 20 blood samples were collected and sent to VDRL SS MC Rewa. 13 samples came positive for the Scrub typhus IgM by RDT Kits. District RRT investigated the outbreak. Cases treated symptomatically. Community awareness and health education given by peripheral team on vector control measures, hygiene, and sanitation.
UP/MTH/2024/51/2985	**Uttar Pradesh**	**Mathura**	**Food Poisoning**	97	0	07-12-2024	**Under Control**	Cases were reported from Village Hasanpur and Mant, CHC Naujheel, District Mathura. Cases presented with Pain abdomen, loose stools and vomiting. District RRT investigated the outbreak. All the cases developed the symptoms after eating food at a wedding function. Cases treated symptomatically. Community awareness and health education given by peripheral team on hygiene and sanitation.

COVID-19 STATUS

COVID-19 was declared as a pandemic on 11th March, 2020. The States have been reporting the COVID-19 cases and deaths on a real-time basis and the same was being updated on the website of Ministry of Health and Family Welfare. This is made available on public domain and can be accessed through https://www.mohfw.gov.in/