Mindful Domination? A Textual Analysis of Competition in the Mindfulness App Market

Lindsey Lyeda

Information Redacted

Made with GAMMA

The Business Problem

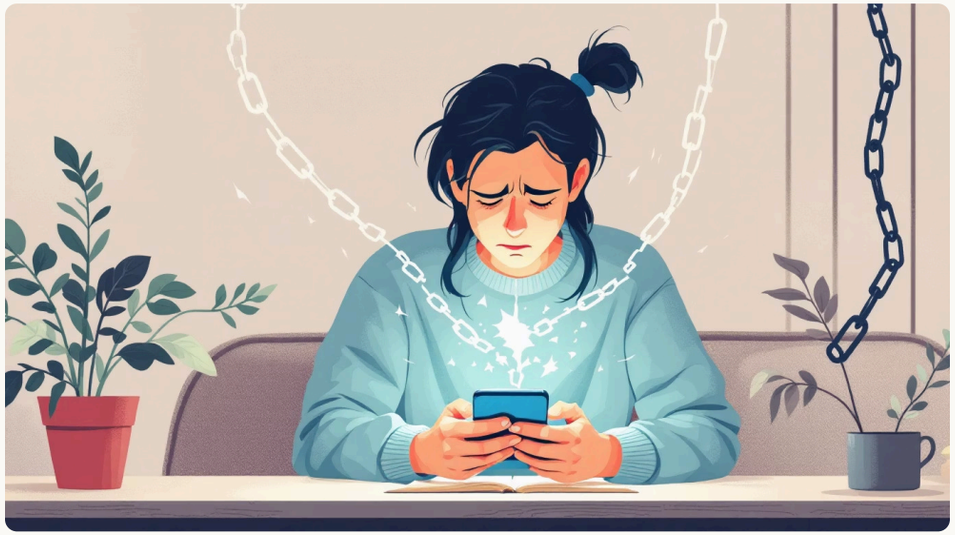

The Retention Imperative

In the multi-billion-dollar freemium wellness market, initial downloads do not assure survival for companies—long-term product use does

The Clinical vs. Commercial Gap

Extensive research proves mindfulness *works* clinically, but fails to explain the user experience factors that drive loyalty to one app versus another

The "Star Rating" Blindspot

Aggregate star ratings (e.g., a 4-star average) tell us *what* users think, but lack the diagnostic power to tell us *why* they churn or subscribe

Made with GAMMA

Research Questions

This study addresses three core questions to understand what drives user retention in mindfulness apps:

1. What are the primary themes in user reviews, and what is the overall sentiment?
2. Which specific features drive positive and negative sentiment?
3. How effectively does each app meet core mindfulness needs?

Made with GAMMA

Mindfulness Apps

The top two mindfulness apps were compared:

Headspace

Apple App Store: 4.8 out of 5 stars (based on 974K+ ratings)

Google Play Store: 4.3 out of 5 stars (based on 340K+ ratings)

Calm

Apple App Store: 4.8 out of 5 stars (based on 1.9 mil+ ratings)

Google Play Store: 4.5 out of 5 stars (based on 610k+ ratings)

Made with GAMMA

Methodology: Extracting the Voice of the Customer

Data Collection

Over 5,500 user reviews were scraped from the Apple App Store and Google Play Store for both Calm and Headspace.

VADER Sentiment Analysis

Lexicon and rule-based tool designed to understand sentiments expressed in social media and online environments. Established baseline sentiment scores validated against star ratings.

BERTopic Analysis

Advanced text-sorting algorithm that grouped thousands of individual reviews into clear, high-level discussion topics, mapping macro-level themes.

Aspect-Based Sentiment Analysis (ABSA)

Granular analytical technique that isolated sentiment by specific features, tying quantified sentiment scores to particular app functionalities.

Made with GAMMA

RQ1 Results: Overall Sentiment & Thematic Domains

Overall Sentiment Difference

Overall Sentiment

Calm yielded a significantly higher overall positive sentiment (**M = 0.33**) compared to Headspace (**M = 0.11**), confirmed via an independent-samples t-test: $t(5562) = 15.13$, $p < .001$, $d = 0.40$

Sentiment Distribution

The proportions of sentiment categories differ significantly between Calm and Headspace, confirmed via a chi-square test of independence: $\chi^2(2, N = 5564) = 213.83$, $p < .001$, $V = .20$

Three Macro-Themes Revealed

BERTopic analysis uncovered the **primary thematic domains** driving user discourse across both platforms.

Core Content

Meditation sessions, sleep stories, breathing exercises, and other guided content that deliver therapeutic value.

App Stability

Technical performance including app crashes, bugs, loading times, and foundational software reliability.

Financial Factors

Pricing structures, subscription models, free trial terms, refund policies, and billing transparency.

Made with GAMMA

RQ2 Results: Drivers of Negative Sentiment

The **ABSA (Aspect-Based Sentiment Analysis)** revealed different patterns of user frustration between the two platforms. The two top drivers were:

Calm: The Paywall Payoff

Users expressed severe negative sentiment regarding **pricing structures** and **refund policies**. The "billing trap" and strict refund processes created significant friction. **However, those who paid found immense life-improvement value.**

Headspace: The Crashing Catastrophe

Users reported **catastrophic negative sentiment** regarding bugs and crashing. Severe technical instability prevented users from accessing the clinical value of the app, overshadowing positive sentiment about core meditation content.

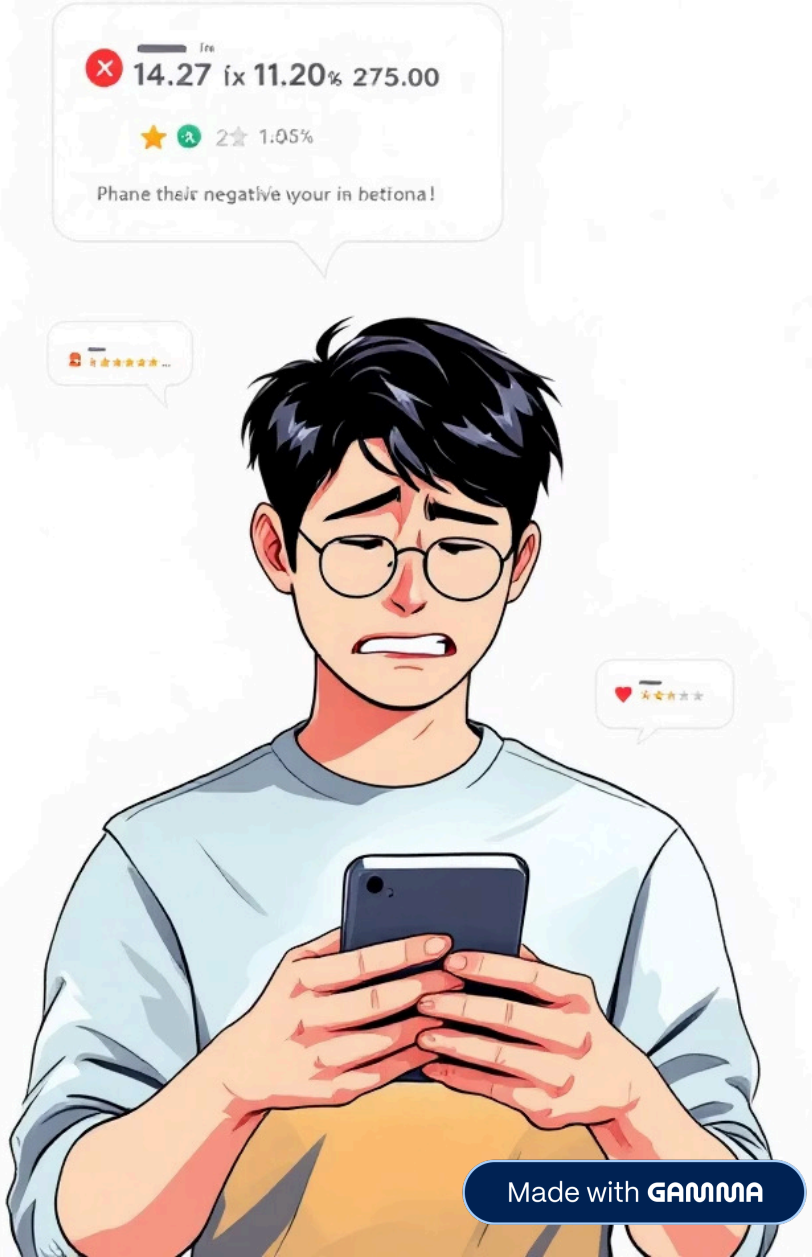

Made with GAMMA

RQ2 Results: Drivers of Positive Sentiment

Calm's Strengths

- Dominated in "Life Improvement" sentiment
- Praised for content quality and variety
- Strong value perception among subscribers

Headspace's Bright Spots

- Positive sentiment tied to core meditation content
- Original guided sessions received praise
- Brand recognition and trust

Made with GAMMA

RQ3 & Discussion: The Divergent User Experiences

Calm's "Paywall Payoff"

Users despise the billing trap and strict refund policies, but those who can afford to pay find immense life-improvement value. The business model prioritizes revenue capture over customer experience, creating an extreme love-it-or-hate-it dynamic.

Headspace's Foundational Failures

Severe technical instability prevents users from accessing the clinical value of the app. Even when users want to engage with meditation content, the app's unreliability blocks their path.

Headspace: The AI Backlash

Headspace's integration of an AI therapy bot and aggressive pop-ups promoting teletherapy hosted by the app triggered profound user distrust. Users seeking to disconnect and focus on simple mindfulness content were frustrated by constant interruptions, conflicting with one of their core mindfulness promises of digital distraction detox.

Made with GAMMA

Limitations

> **Self-Selection Bias:** Public reviews inherently **overrepresent** users with extreme experiences (highly frustrated or exceptionally pleased), leaving moderate user experiences underrepresented (though there were neutral reviews).

Human Nuance Blindspots

Though statistically validated, the VADER algorithm occasionally misclassified **undetected sarcasm** or **5-star reviews detailing difficult personal struggles as negative sentiment.**

Categorization Challenges

Macro-level modeling (BERTopic) **struggled with mixed-sentiment reviews** (e.g., praising meditation content while criticizing cost).

Aspect Oversimplification

While Aspect-Based Sentiment Analysis (ABSA) solved the mixed-sentiment issue, **consolidating granular aspects into broader categories may have minimized niche concerns.**

Made with GAMMA

The Path Forward

Success requires balancing multiple factors

Content efficacy alone is insufficient—administrative transparency and foundational technical stability are equally critical.

User experience drives retention

Freemium models must deliver value at every touchpoint or risk alienating potential long-term customers and losing current long-term customers.

Future research opportunities

Predictive modeling to tie friction points to Customer Lifetime Value (CLV) could provide actionable business intelligence.

Made with GAMMA

Practical Implications for Business Strategy

For Headspace

Implement an **emergency code freeze** to fix foundational bugs and stability issues.

Re-evaluate controversial pivot into AI clinical therapy.

For Calm

Overhaul customer support systems, clarify free-trial terms, and soften refund policies to **reduce financial friction and improve trust**.

Made with GAMMA