Banking Intelligence API Development Report

Activity for the month of August, 2025

TOTAL COMMITS	PULL REQUESTS	FEATURES	FIXES
13	5	4	3
Past Month	Merged	Implemented	Applied

Commit Distribution by Type

Commit Distribution Chart
Features: 4 | Fixes: 3 | Merges: 5 | Misc: 1

Weekly Commit Activity

Weekly Activity Chart
Week 1: 0 | Week 2: 0 | Week 3: 11 | Week 4: 2

Commit Timeline

2 weeks ago

849a3ac Shreyas Sreenivas

Added multiple UI fixes and new content

FIX UI

2 weeks ago

af3909f Shreyas Sreenivas

FIX Added an expander for the data integration mode division

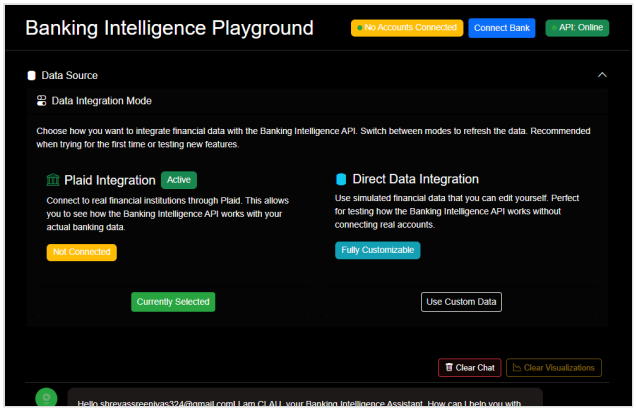

Data integration tab expansion

FIX UI

4 weeks ago

411f41f Shreyas Sreenivas

Merge pull request #39 from Claui-API/Updating-Documentation

MERGE

4 weeks ago

`7fcf6cf` Shreyas Sreenivas

Playground Mode and Documentation Additions FEAT:Added a direct integration mode in the playground that allows users to test direct integration of data (accounts and transactions) FEAT: Updated the Documentation to include direct integration implementation. Added code examples MISC: Multiple UI changes

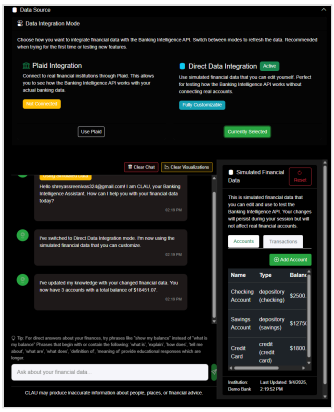

Data integration mode

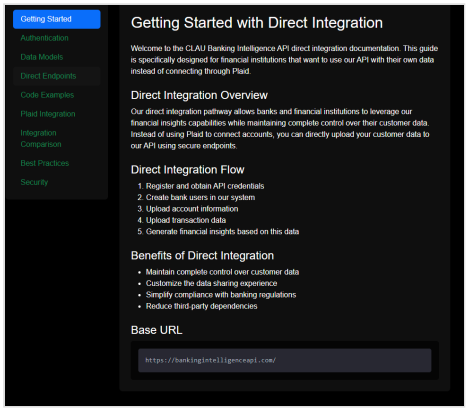

Documentation Sneak Peek

FEAT **DOCS** **UI**

4 weeks ago

`41942d3` Shreyas Sreenivas

Merge pull request #38 from Claui-API/37-revitalizing-the-way-responses-are-displayed-in-the-playground

MERGE

4 weeks ago

`5ba6f14` Shreyas Sreenivas

FEAT: Added three new DB models to store Bank User details (Transactions and Accounts) FEAT: Added multiple test scripts FEAT: Modified frontend to clear chat (playground)

FEAT **DB**

4 weeks ago

`fb7e51a` Shreyas Sreenivas

Merge pull request #36 from Claui-API/35-prompt-revisions

MERGE

4 weeks ago

`a270359` Shreyas Sreenivas

Fixed the prompts to keep previous chats and responses and use in following queries

FIX

4 weeks ago

`fa0b4d7` Shreyas Sreenivas

Merge pull request #34 from Claui-API/33-optimize-frontend-for-mobile-view-main

MERGE

4 weeks ago

`b4460be` Shreyas Sreenivas

FIX: Added the mobile related UI fixes, and other UI fixes

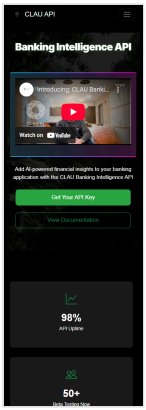

Mobile view improvements showing responsive design changes

FIX **UI**

4 weeks ago

`2908a45` Shreyas Sreenivas

Merge pull request #32 from Claui-API/29-optimize-frontend-for-mobile-view-as-well

MERGE

4 weeks ago

`65f6f40` Shreyas Sreenivas

.

MISC

4 weeks ago

`0cf55b2` Shreyas Sreenivas

.

MISC

This Month's Tasks

Implement Banking Intelligence Command as an Endpoint

ETA: September 20

Create a new API endpoint that provides banking intelligence commands for integration with third-party services.

Create Authentication System for Banking Command API

ETA: September 25

Develop secure authentication mechanisms for the new Banking Intelligence Command API.

Documentation for Banking Intelligence Command API

ETA: September 28

Create comprehensive documentation for developers to integrate with the new Banking Intelligence API.

Testing Framework for Banking Intelligence API

ETA: October 5

Develop automated testing for the Banking Intelligence Command API to ensure reliability.

Commit Summary

Date	Hash	Type	Description
2 weeks ago	849a3ac	FIX, UI	Added multiple UI fixes and new content
2 weeks ago	af3909f	FIX, UI	Added an expander for the data integration mode division
4 weeks ago	411f41f	MERGE	Merge pull request #39 from Claui-API/Updating-Documentation
4 weeks ago	7fcf6cf	FEAT, DOCS, UI	Playground Mode and Documentation Additions
4 weeks ago	41942d3	MERGE	Merge pull request #38
4 weeks ago	5ba6f14	FEAT, DB	Added three new DB models to store Bank User details
4 weeks ago	fb7e51a	MERGE	Merge pull request #36
4 weeks ago	a270359	FIX	Fixed the prompts to keep previous chats and responses
4 weeks ago	fa0b4d7	MERGE	Merge pull request #34
4 weeks ago	b4460be	FIX, UI	Added the mobile related UI fixes
4 weeks ago	2908a45	MERGE	Merge pull request #32
4 weeks ago	65f6f40	MISC	.
4 weeks ago	0cf55b2	MISC	.

Generated on September 4, 2025 • Clau-API, Banking Intelligence API Development

Shreyas Sreenivas