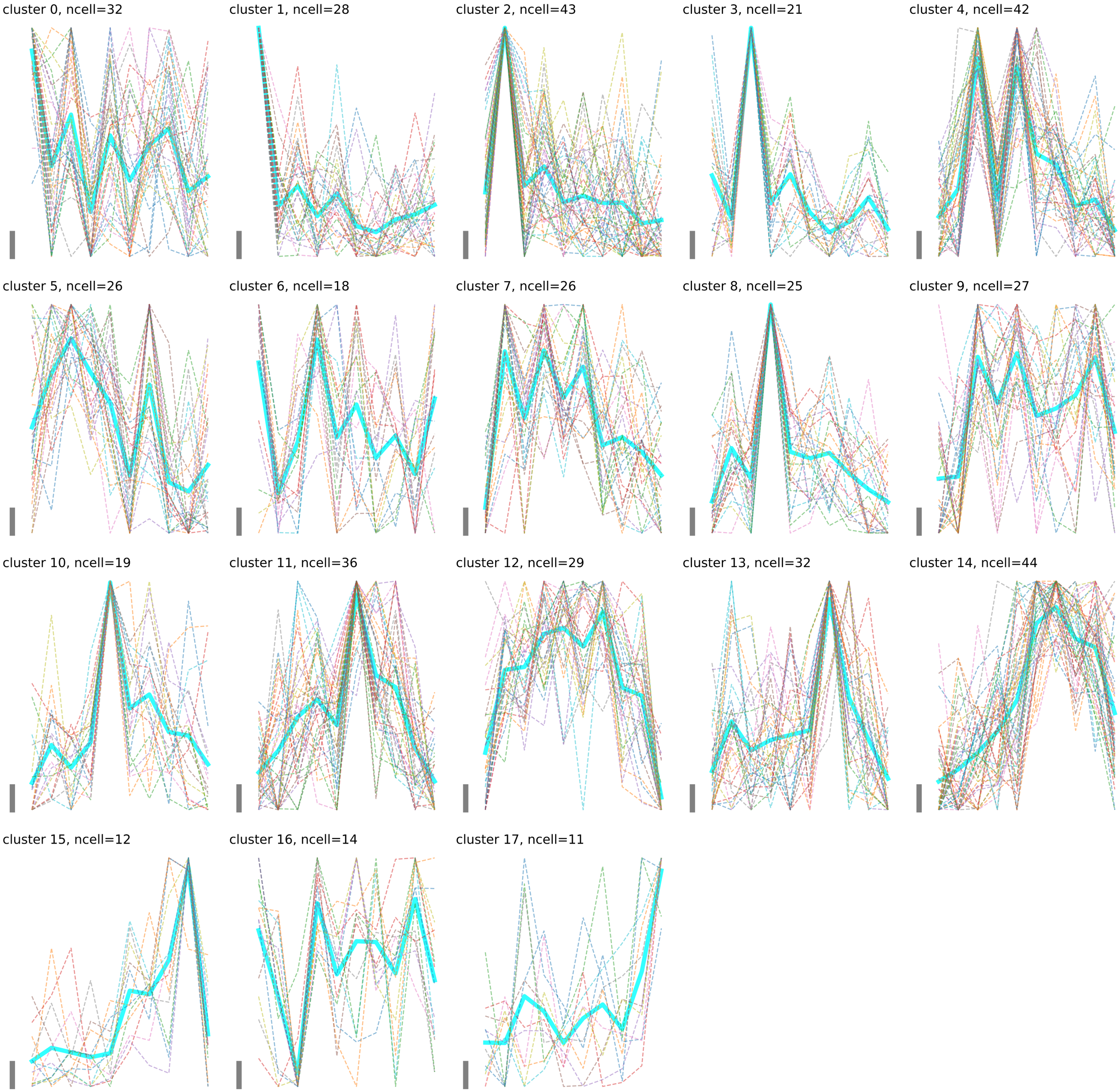Clustered noise tuning curves