BADGER LABS

CERTIFICATE OF ANALYSIS

BADGER LABS
3426 E. Maria Drive
Stevens Point, WI 54481
(715) 544-4900

REPORT PREPARED FOR:

PROJECT# 25013947
LAB ID 55035066
RECEIVED DATE 7/9/2025
REPORT DATE 7/10/2025

SAMPLE NAME: Zashimi

THCA	TOTAL CBD	TOTAL CANNABINOIDS
26.618 %	ND	27.196 %

CANNABINOID PROFILE

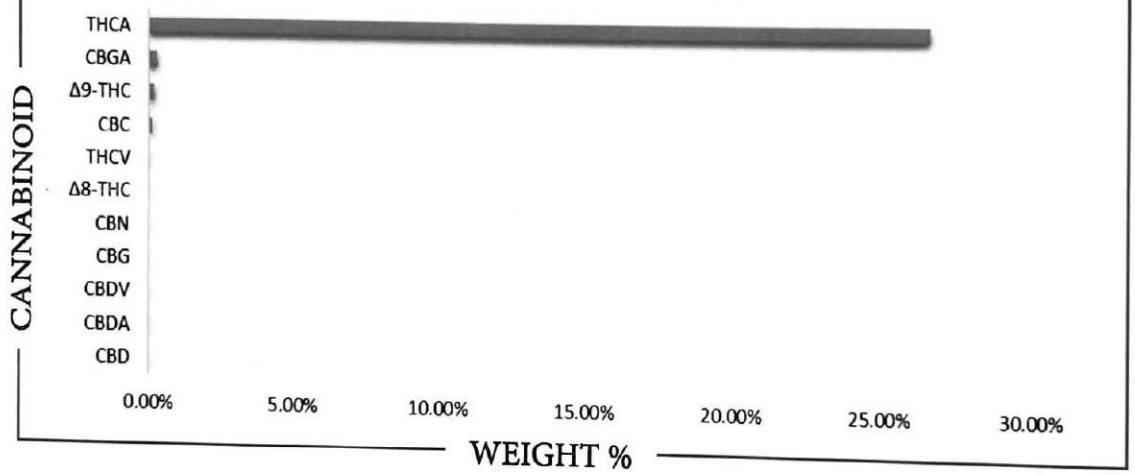

CANNABINOID	WEIGHT %	MG/G
CBC	0.0989	0.989
CBD	ND	ND
CBDA	ND	ND
CBDV	ND	ND
CBG	ND	ND
CBGA	0.2801	2.801
CBN	ND	ND
Δ8-THC	ND	ND
Δ9-THC	0.1988	1.988
THCA	26.618	266.18
THCV	ND	ND
Total CBD	ND	ND
Total CBG	0.2457	2.457
Total THC	23.543	235.43

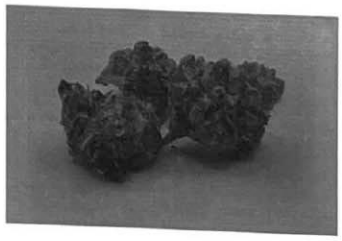

Analysis Method: TP-POT-05
By HPLC-VWD
Total THC = (0.877 x THCA) + Δ9-THC
Total CBD = (0.877 x CBDA) + CBD
Total CBG = (0.877 x CBGA) + CBG
ND = Not Detected

Prepared By: TJS
Prep Date: 7/9/2025
Batch ID: JUL0925A-POT

Analyzed By: TJS
Analysis Date: 7/9/2025

PJLA Testing
Accreditation# 115522

APPROVED BY:
JUSTIN HALL
LAB DIRECTOR

SIGNATURE

7/10/2025
SIGNED ON

This is a Badger Labs Certificate of Analysis and may not be reproduced without written approval from Badger Labs. Badger Labs maintains strict confidentiality of all client data. Any information regarding an analysis is shared only with the the individuals designated on the Laboratory Chain of Custody (COC) as contacts unless authorization is received. Limits of Quantification (LOQ) are available upon request. This report complies to the requirements of the ISO/IEC 17025:2017 standard. Review the results, expanded uncertainty and specifications to ensure they meet your requirements. Uncertainty values are available upon request.