Request to seperate the Production Schedule Sheet, 1 house per page even click "CHECK ALL" per destination. Pls see attached for other details.

1. Go to jd002 and get HTI_JUCHUU_SYSTEM

2. Create a copy on desktop

3. Open mdb file (send to resurectshift then hold shift key + enter

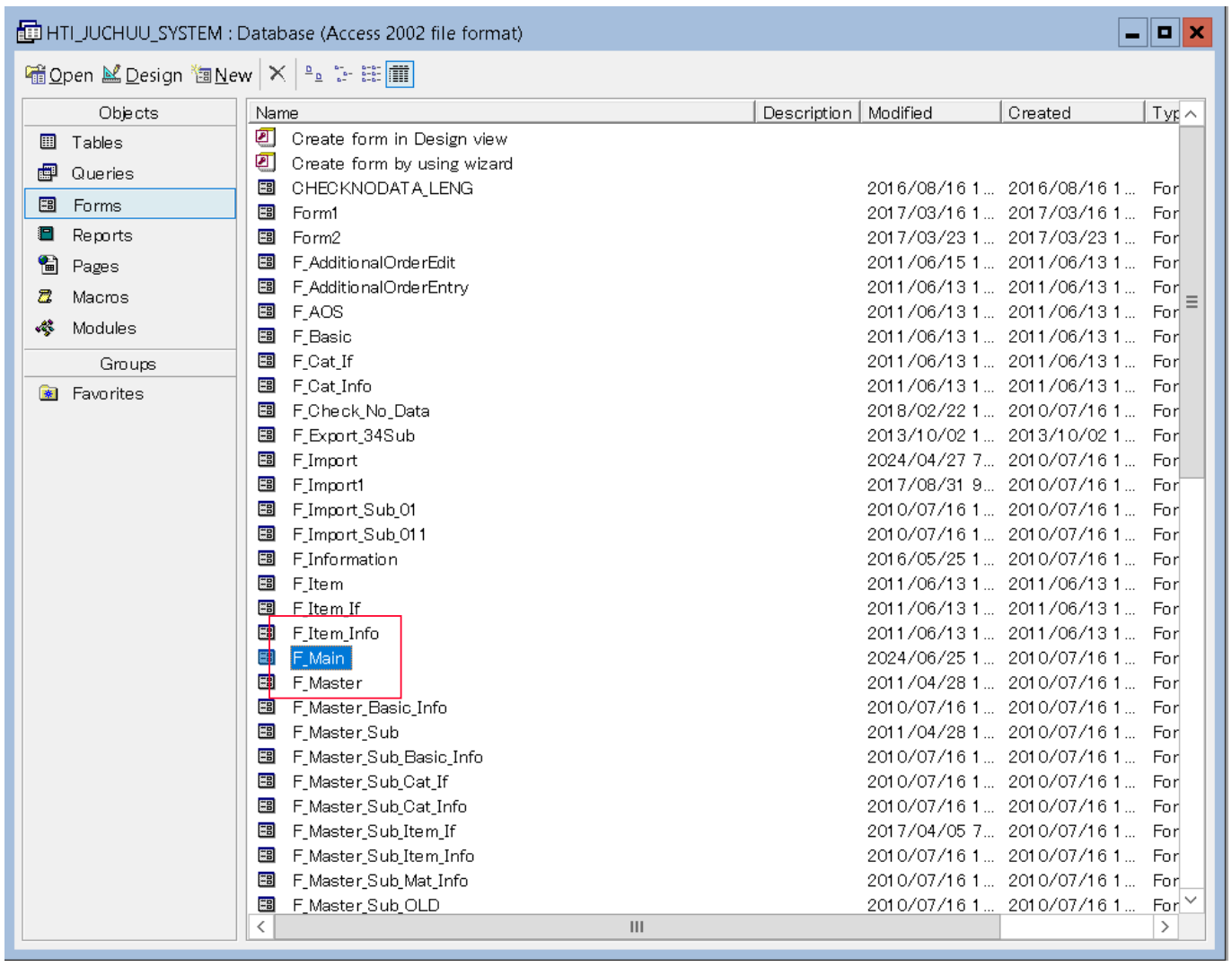

4. Open F_Main form

5. After opening the F_Main form click set

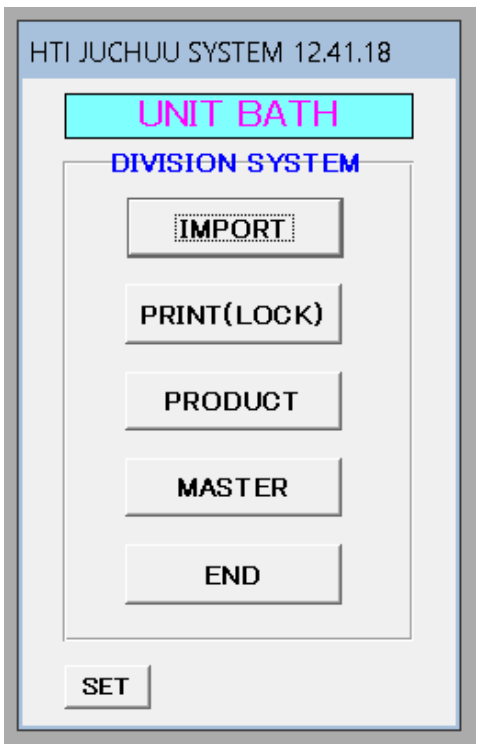

6. Choose EXTERIOR2 then click back

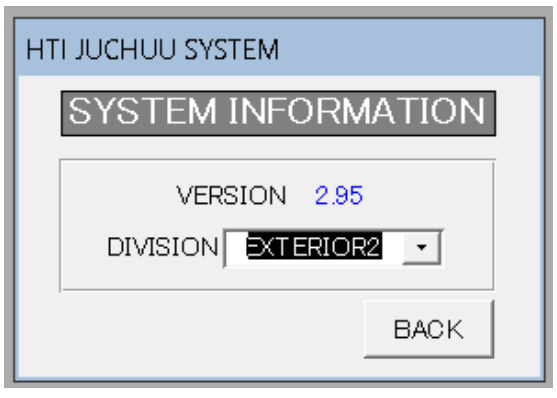

7. Click product button, it should redirect in this page

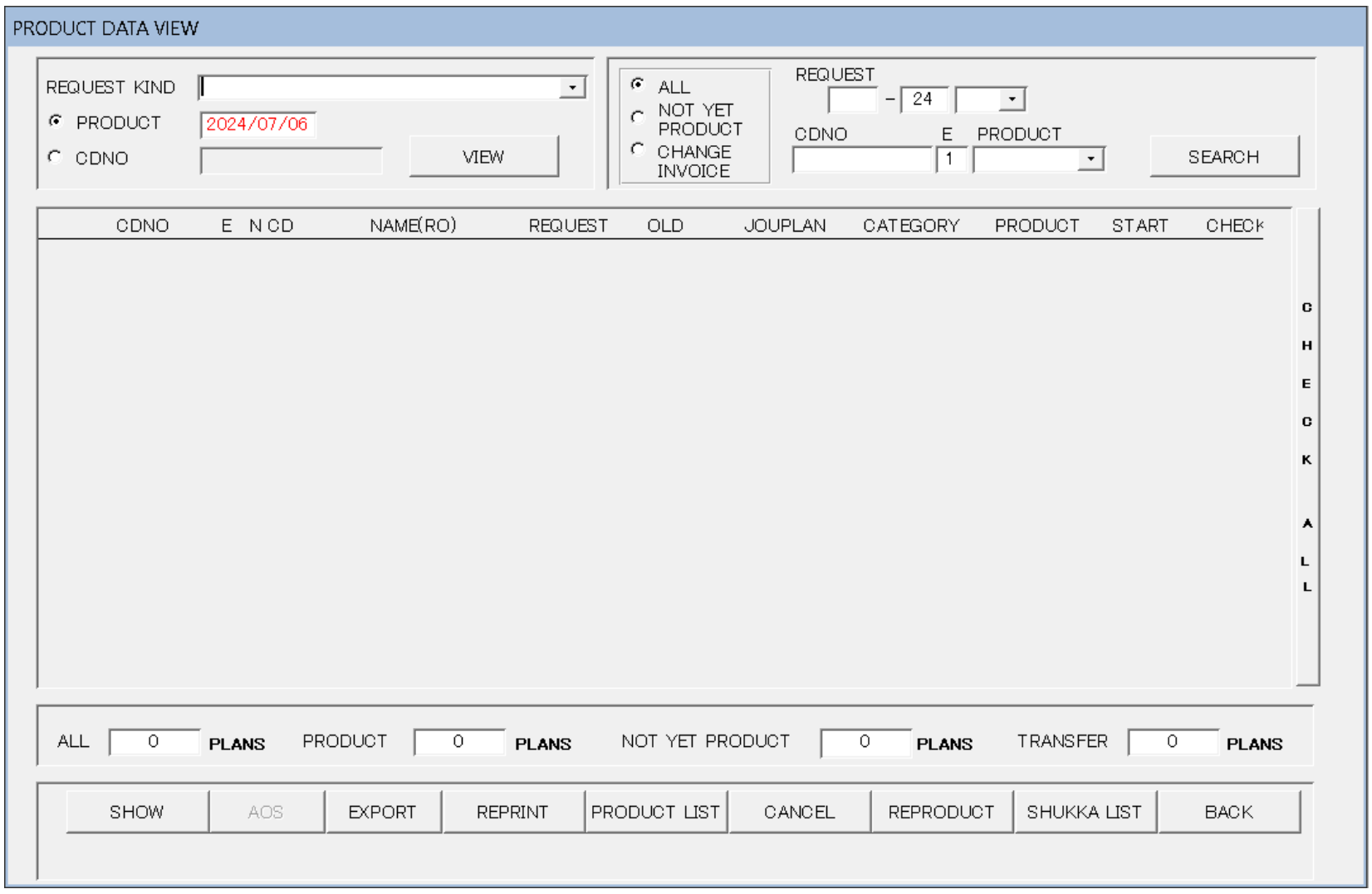

8. Select yukadan materia then click viewl

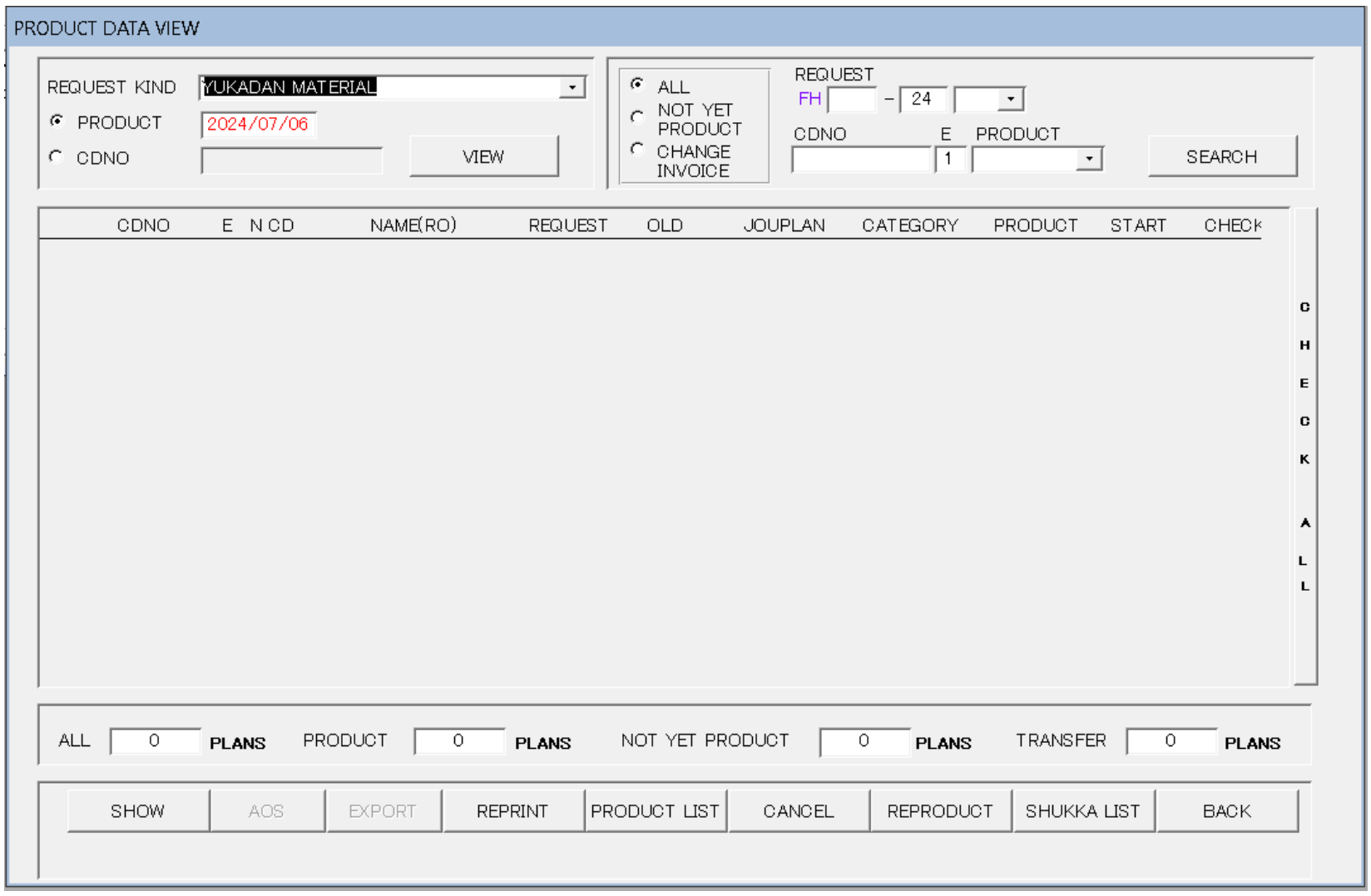

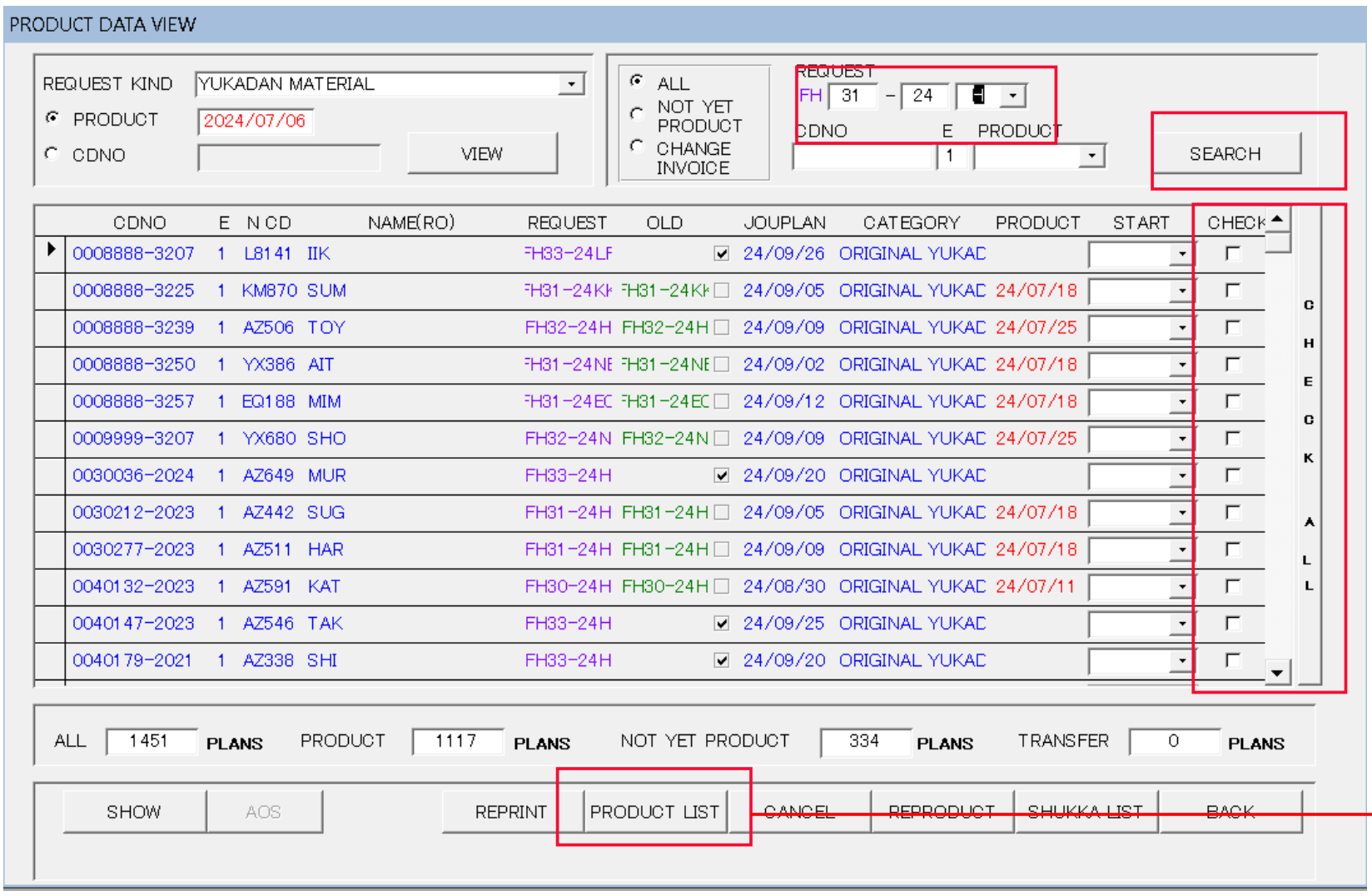

9. Input week, year and destination

10. Click search

11. Click check all

12. Click Product list

13. Go to report design

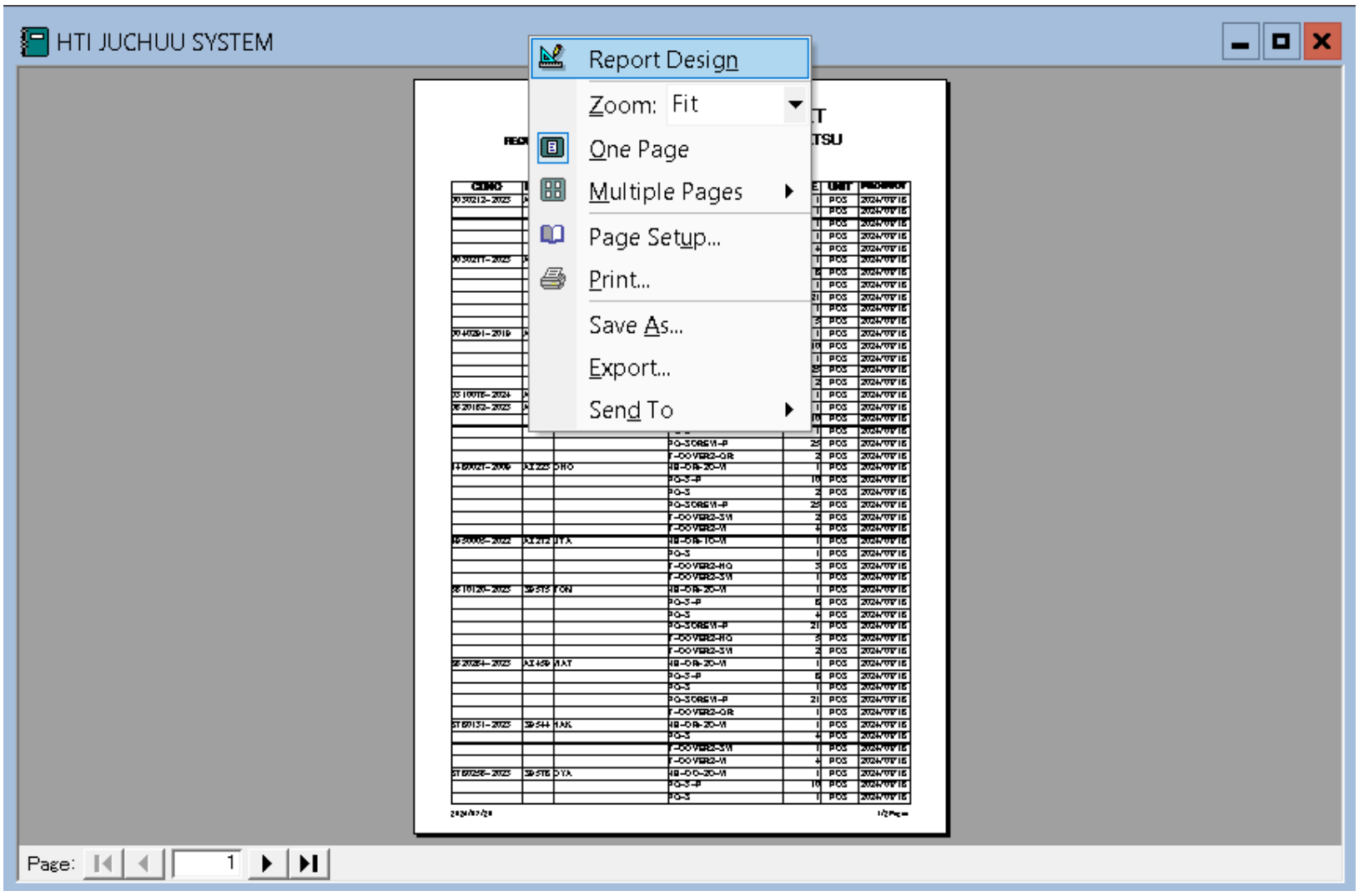

14. Click sorting and grouping

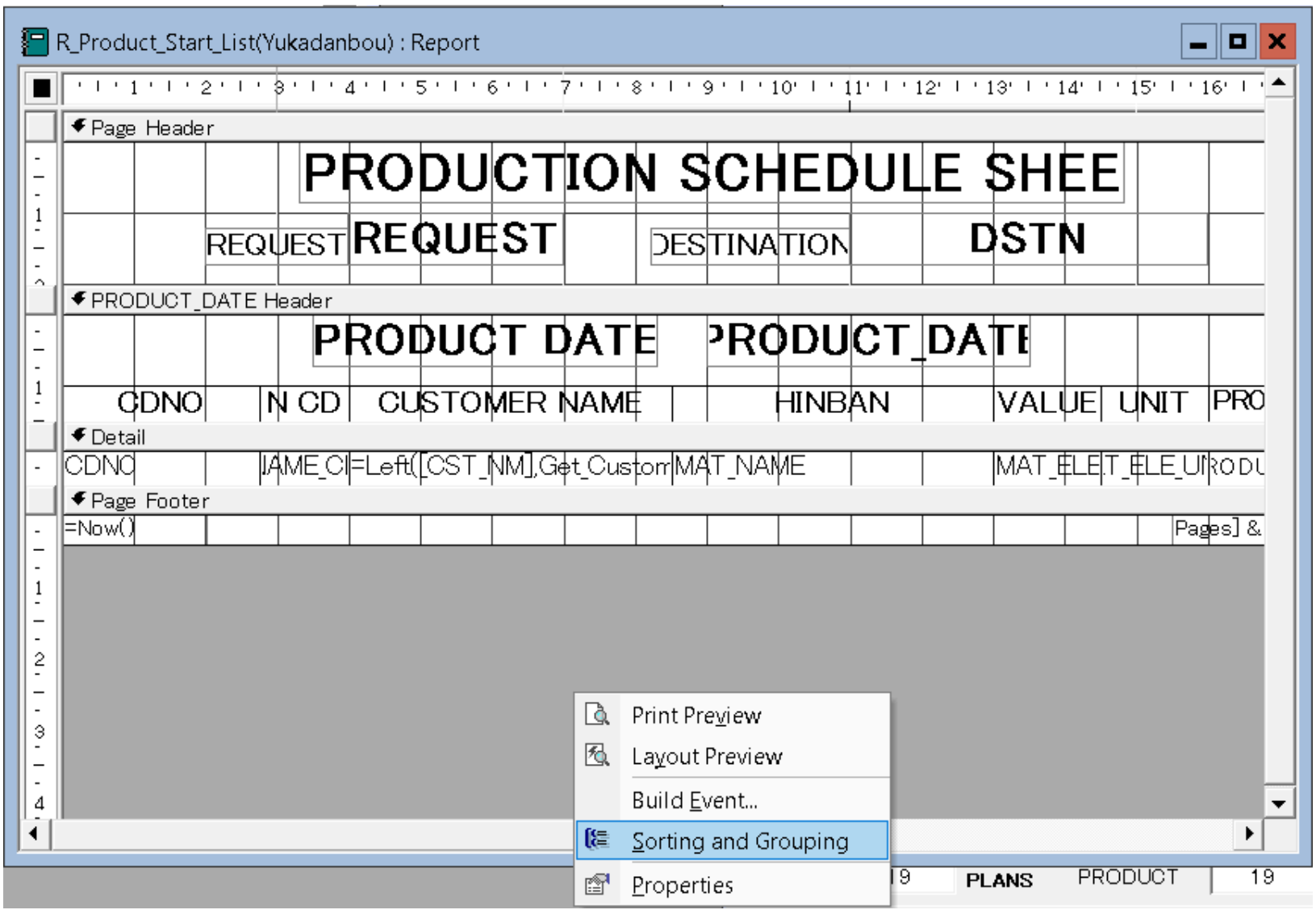

15. Change Group header: Yes

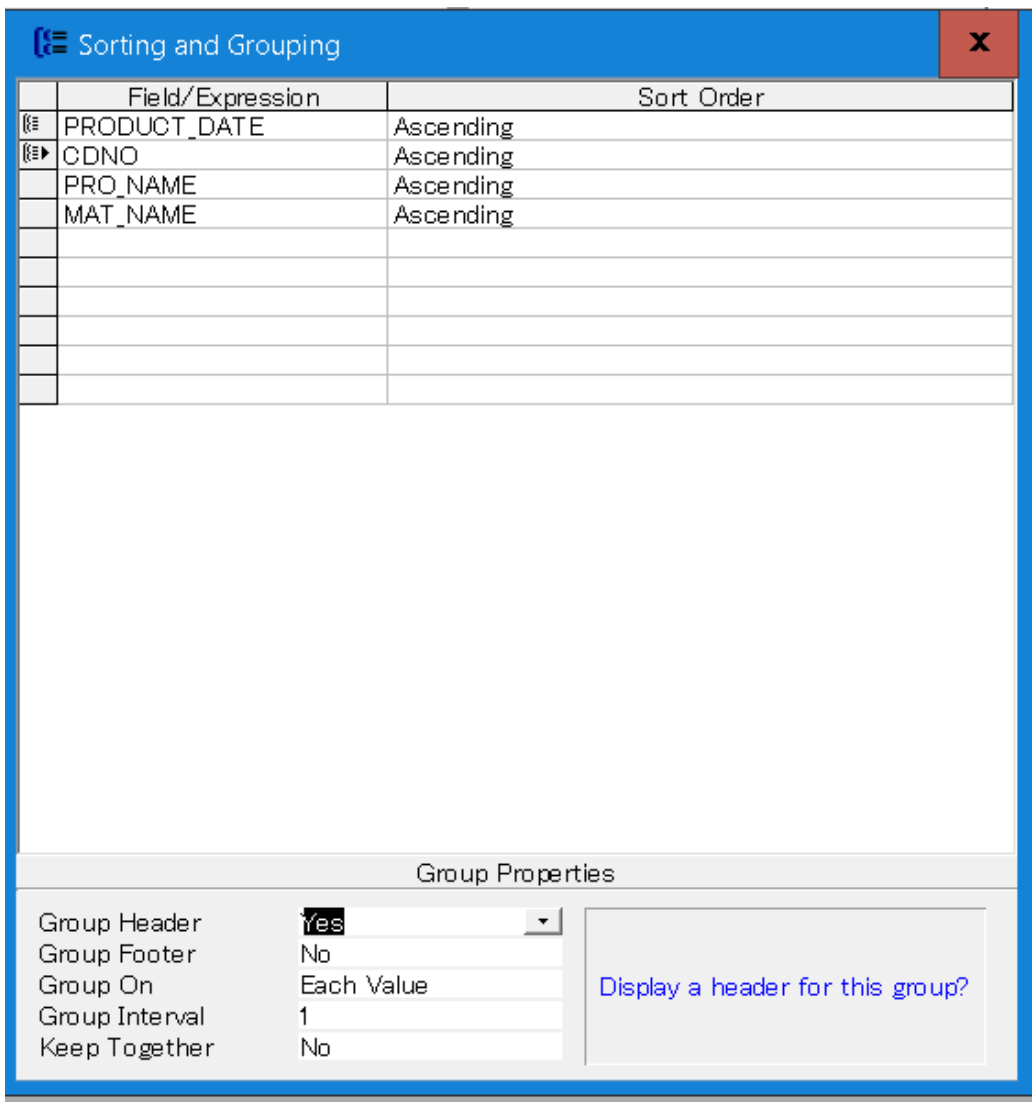

16. drag the contents of product_data_header into cdno header

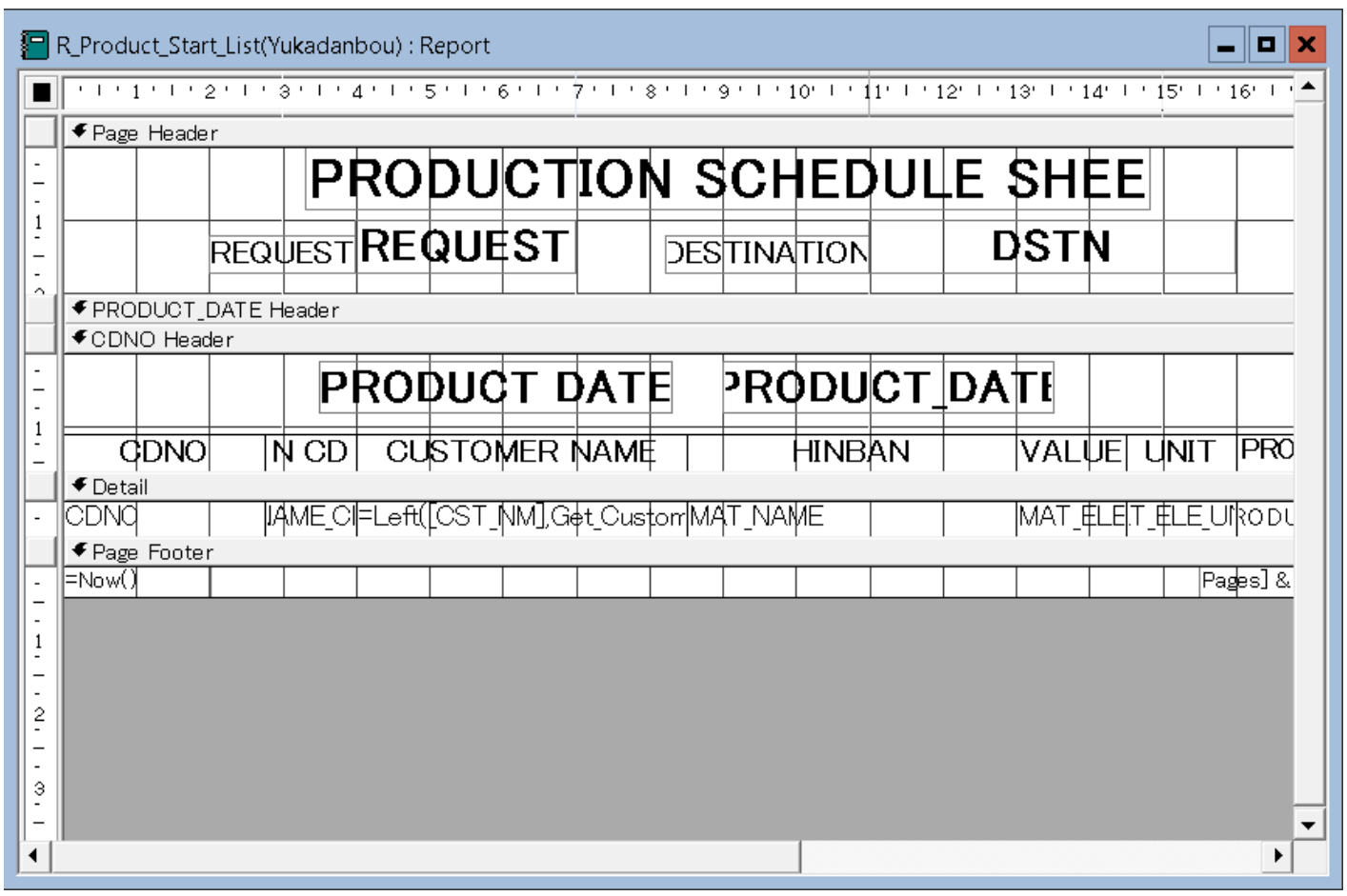

17. Click CDNO Header, right click go to properties and choose before section in force new page

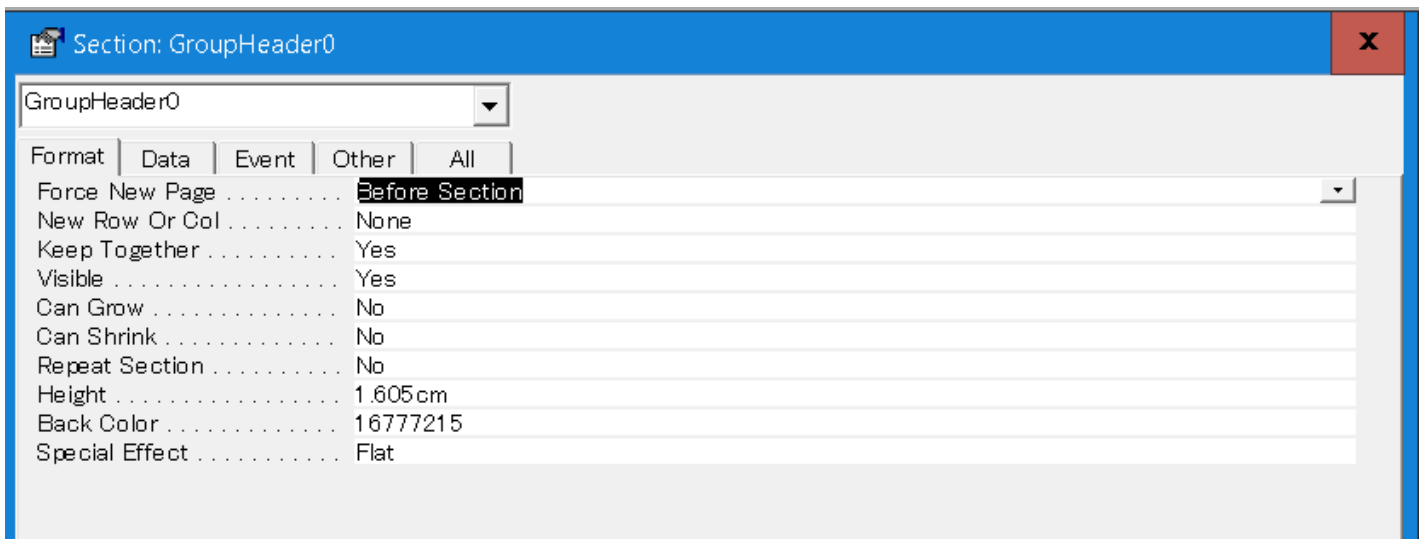
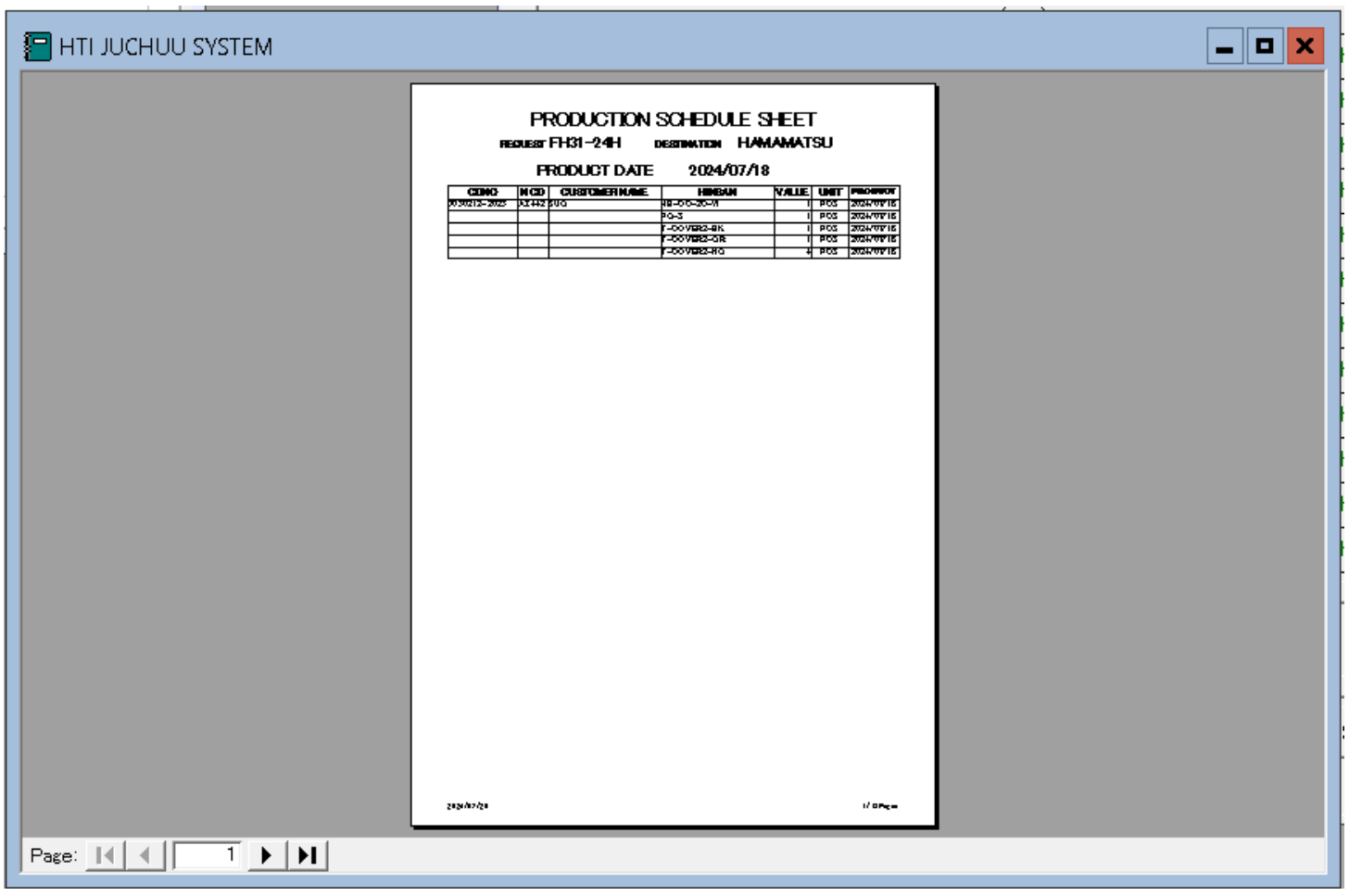
18. Click print review and check if it match with the attachment of requestor